the sun is arising
a new day is dawning
people are changing . . .

madison college
harrisonburg, virginia

1970 bluestone

madison college

harrisonburg, virginia

editor—carol hazel burke
associate editor—kathy quesnel
business manager—barbara thompson

managing editor—pat spence
copy editor—paulette bier

table of contents

dedication	4
introduction	6
administration	26
faculty	44
people	80
greeks	106
organizations	144
athletics	206
classes	236
index	414
conclusion	476

in appreciation

in september of 1969, the senior class was faced with chosing new sponsors. it discovered two people who had helped with the class at various dances, and had chaperoned the junior keg party. but beyond helping the class, our dean of women has been a guiding hand to mony uncertain freshmen as well os upper class girls. she has advised the women's student government senate among her other activities. c. b., smoking his long cigars, has always been a favorite with the senior girls. in appreciation for all their work for madison students, the 1970 **bluestone** is dedicated to mr. and mrs. c. b. reubush, jr.

soft clouds of
early morning mists
floating in open skies
dawn
of a new age
for growing,
progressing, and maturing
of madison
new day's gateways
to tomorrow's mind
expanding, deepening,
elevating horizons
to here and now
when . . .

the sun rises.

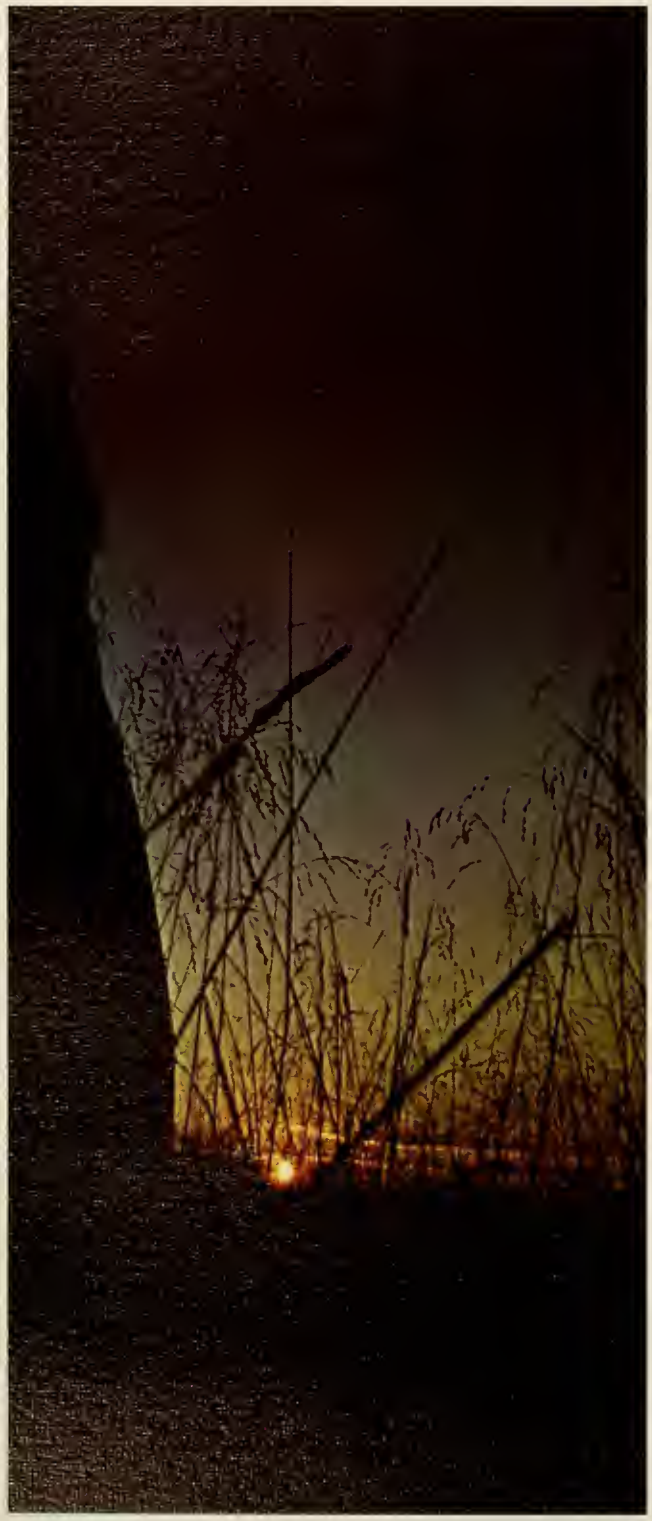

new day breaking bright
on shadows of
the construction of a new
place where
the mind moy live
with stronger lines
for person-to-person
communication
perceptions of the sounds,
the colors of change
effect all at madison.

quiet hours fuse into
the time made for living
bursting open
being able to watch
ourselves grow,
to move forward . . .

time it was,
and what a time it was.
it was . . .
a time of innocence,
a time of confidences,
long ago . . . it must be . . .
i have a photograph.
preserve your memories.
they're all that's left you.
—paul simon

into relationships with others
wondering where the singular
"my" ambitions, emotions,
and achievements will merge
in the turmoil
of registration, getting to know
one another,
establishing ourselves.

GA

an idea of what
we want to make ourselves
is not enough—
from the mists of uncertainty
we are faced with
the midday of our lives—
the zenith of our learning
must be molded carefully
for it fashions our lives.
self-argument, the decisive
move and what will we
be?
equal opportunity for men
and women
together we must work
to achieve
unity yet diversity
as madison changes.

from mutual contemplation
develops affiliation, a
big word for
relationship with co-workers,
understanding other people,
friendship.

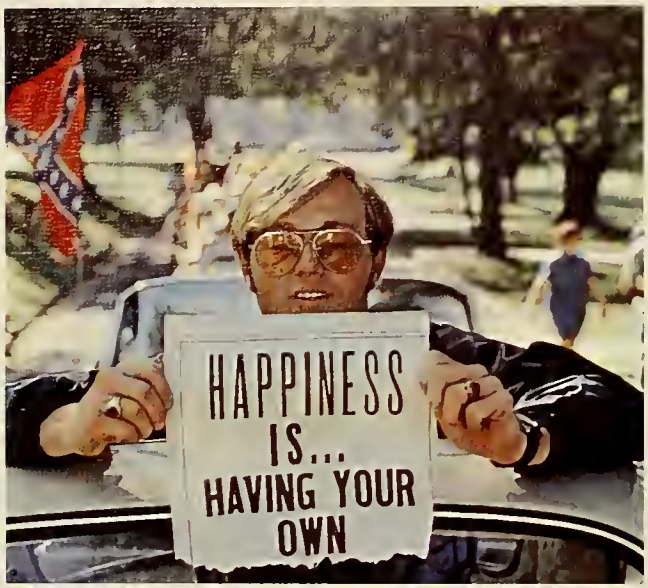

trading "one self"
for "together," learning
that to give is an expansion
of "me."
seasoned by love yet
ingratiated to experience, our
teacher,
hand-in-hand we move
in unison to
more meaningful senses of being,
love—a potent word, often misused
but never forgotten.
always needed, love is the
bonding element to
our dreams, challenges,
realizations.

love becomes universal
in loyalty, in love of country
and a rapidly chonging
concept—patriotism.
man has always yearned
to extend himself
beyond the earth
yet
what has been accomplished
comes from all of us

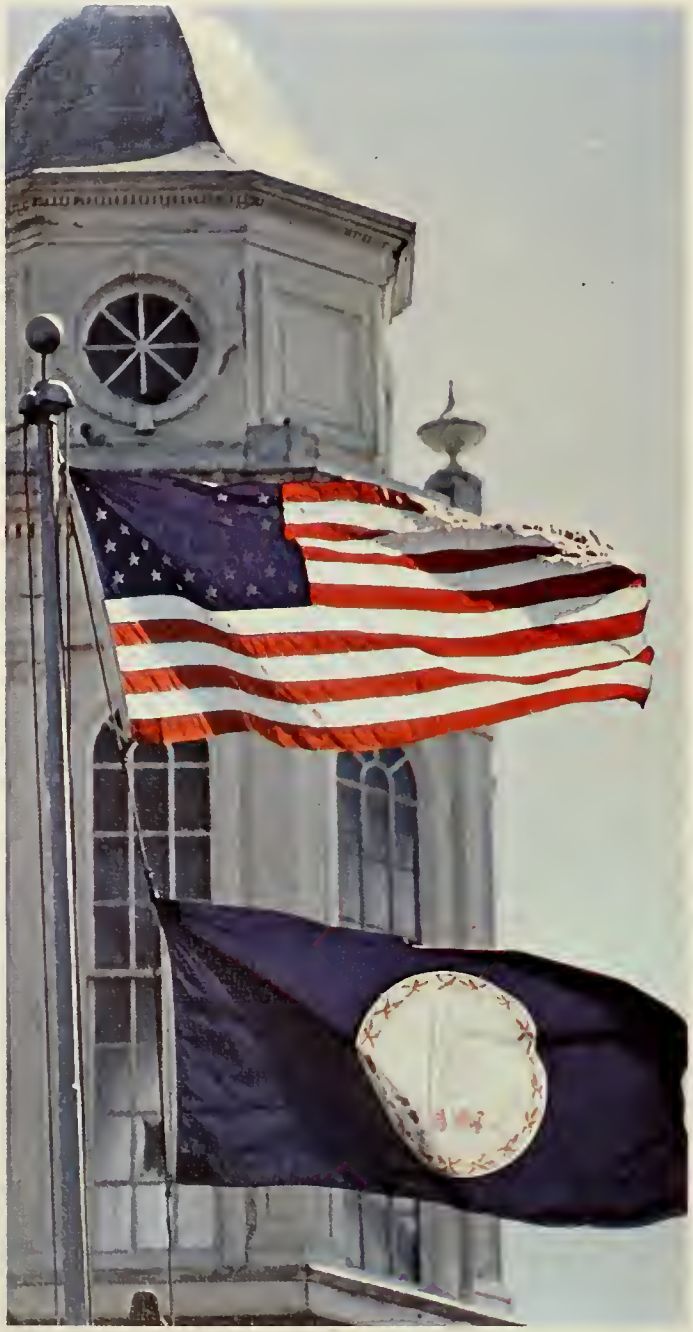

NASA photo

for without the striving of
all america, the moon
would be
only a silver globe, now
maybe future homes for us
the flag of america—
peace, freedom, justice,
from now unto all time.

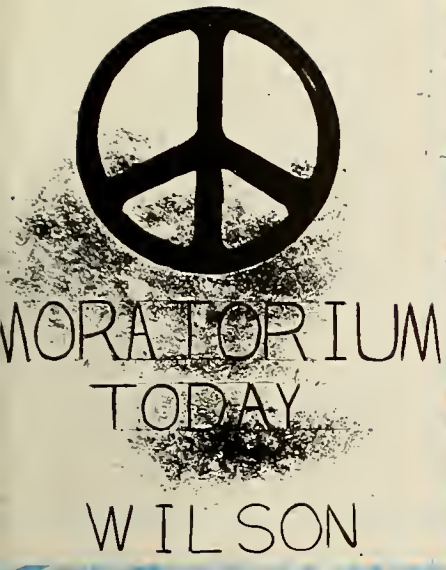

that phrase
"love of country"—
how do we hold it in our
hands so not to crush it
in our country?
expressing itself in
many ways, this new
patriotism has been
self-elaborated by
many marches, riots,
an october 15th
moratorium, marching
on washington a
month later. it has
been difficult, but we
must remain united or
we fall
into the mist of
yesterday.

try to realize it's all within yourself
no one else can make you change . . .

and to see you're really anly very small
and life flaws an within you and without you.

—george harrison

vernelle walsh—editor

administration

board of visitors 28
president of the college 29
president's office 30
provost of the college 31
provost's office 32
business manager 34
business office 35
dean of student services 38
student service office 39
alumni association 43

board of visitors

madison's board of visitors works in conjunction with the president in the formulation of major administrative policies. the members appoint, with the recommendation of the college president, administrative officers and faculty members. the board of visitors meets regularly four times a year. when the board is not in session, the executive committee, which is elected annually, may exercise the powers and transact the business for the board.

first row: mr. b. fred switzer; mrs. emily n. spong; mrs. helen m. white, vice rector; president g. tyler miller. **second row:** mr. wallace l. chandler; mr. burr p. harrison; mr. charles c. broun; dr. dabney s. lancaster; mr. russell m. weaver, rector; mr. j. leonard mauck; mr. e. guy ridgley.

president g. tyler miller

"but president miller, it was not a protest march! we were just having a little fun—guess you might call it a spring fever march . . . " bewails a madison student.

"i think the linen situation on shorts second floor is deplorable! no clean sheets for almost two weeks and the ones i have are about ready to walk off the bed!" this cry echoed at one of the president's monthly open meetings.

during his twenty years as madison's president, g. tyler miller has encountered many problems similar to the latter one, but the possibility of mass demonstration is relatively new. faced by a torrent of poignont, prodding questions about administrative policies in regard to marches, madison's chief administrative officer handled the situation with ease. besides concern for student affairs, the president and his office co-ordinate study programs, faculty organization, and financial plans for the college. madison extends its gratitude and friendship to president miller for his long years of service.

president's office

president g. tyler miller; miss alice e. liggett, secretary

executive assistant

mr. ray sonner; mrs. evelyn jost, secretary

public relations

mr. richard c. mandeville

computer services

mr. richardson, director; mrs. layman, machine operator; mrs. stover, programmer

provost daniel r. hall

the pravost, the second ranking administrative officer of the college, is directly responsible for the development and improvement of the instructianal program. his office conducts several programs, including the student-oriented teacher evaluation survey attempted last year. any problem concerning existing courses of study and acodemic policies are cleared through the provost's office before being braught to the attention of the president.

provost's office

dr. daniel r. hall, jr., provost; mrs. helen s. sharpes, secretary; mrs. caroline emswiles, secretary.

assistant provost

dr. david e. fax; mrs. lettie lam, secretary.

registrar

seated: mrs. charlene phillips, transcript-clerk; mrs. phyllis smither, secretary; mrs. elizabeth swecker, assistant registrar; **standing:** mrs. lana bennett, clerk; mrs. pauline c. lang, registrar; miss dareen garlie, clerk-stenographer.

library services

mr. forrest c. palmer
head librarian
miss elizabeth downey
librarian
mrs. yvonne wheeler
catalog clerk
mrs. kathryn swecker
acquisitions clerk
mrs. dorothy tourgee
acquisitions clerk
mrs. alda terenary
chief clerk
miss leta showalter
librarian
mrs. patricia morris
catalog clerk
miss darlene newman
library assistant
miss anna ruth perry
library assistant

bureau of teaching materials

miss juanita mongold, clerk; mrs. sue miller, secretary; mrs. zula mason, director; mrs. margaret bird, secretary

etv

mr. richard d. garlick, faculty coordinator

col adolph h. phillips
business manager

business office

"tuition is going up agoin next semester. who needs a budget boost?" queried the business monager. frantic, a young bookkeeper rummaged through her records ond cited: "food services, construction, maintenance, student activities, and salaries."

besides handling our administration's finances, the business office coordinates the operation of the campus police force, bookstore, student bank, post office, and the newest addition, the intercampus switchboard.

col. adolph h. phillips, business manager; mrs. nancy kite, secretary

personnel supervisor

mrs. dorris h. mcelyea; mrs. nancy h. dove, secretary

treasurer

mrs. ruth r. detamare, assistant treasurer; mrs. phyllis m. cawger, voucher clerk; mrs. evelyn w. lantz, accountant; mrs. jessie i. layman, chief voucher clerk; mrs. elaine k. reedy, bookkeeper; mr. layman g. seese, treasurer; mrs. shelba j. clatterbuck, cashier.

security force

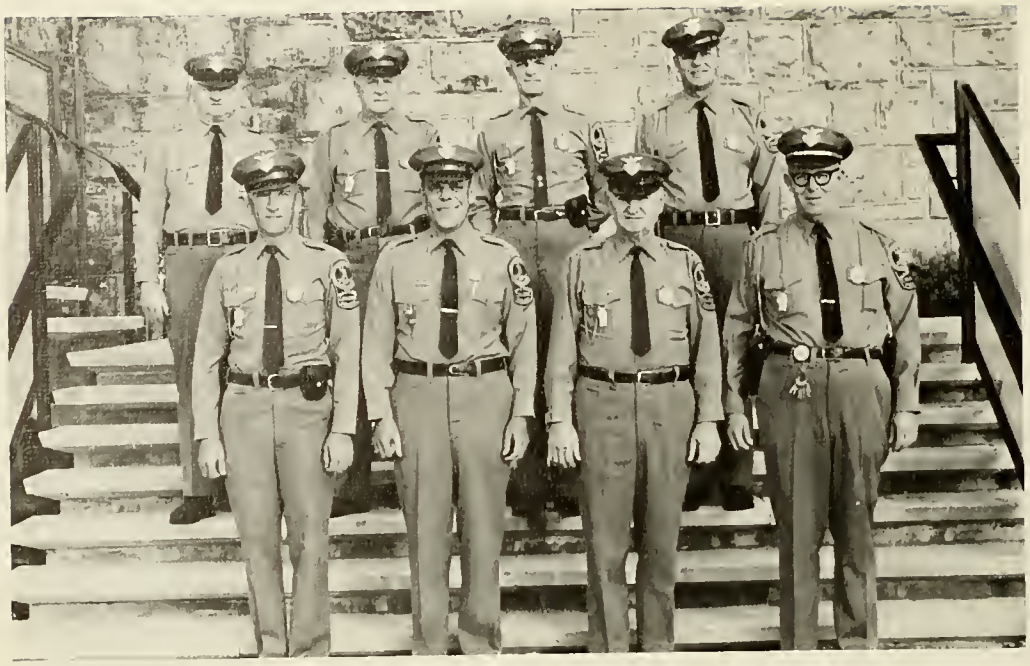

first row: h. w. lam; e. r. brown; f. p. derraw; l. r. manger, chief. **second row:** t. a. harman; l. c. andrews; s. a. smith; f. a. wilson

buildings and grounds

albert l. watson, laundry manager; lawrence w. dave, power plant supt., mrs. bessie m. lenax, executive housekeeper; gene s. wagner, director; g. alin jarrels, supervisor.

post office

mrs. marguerite turner, clerk; mrs. christina moyers, manager; mrs. vivian payne, clerk.

book store

left to right, mrs. frances armentraut, mrs. alma glover, manager; mrs. natalie porter, secretary

switch board

mrs. r. lambert, mrs. d. way, mrs. n. devier, mrs. m. agean, mrs. a. woodson, supervisor

food services

first row: mrs. c. rose, mrs. r. lantz, mrs. j. long, mrs. e. leeth, miss j. cooper, **second row:** mr. r. griffin, director, mrs. c. sager, mr. e. shackelford, miss r. roadcap, mr. w. mahone

dr. james w. fox
dean of student services

student services office

as dean of student services, dr. james w. fox directs various programs invalving student aid. seven divisions of his office, including admissians, counseling, placement, ond housing, grant the student assurance that his individual situation will be handled with as much ease and care as possible. students may find aid in the student services office far non-ocademic as well as academic adjustments.

dean of men

mr. henry c. bowers 111; mrs. sandra adkins, secretary.

dean of women

mrs. edna c. richie, secretary; dr. fay j. reubush.

director of housing

mr. jack smith

assistant dean of women

miss marion f. emslie

admissions and student aid

first row: bonnie s. miller, secretary; rosa lee early, secretary; dorothy v. lam, secretary; susan hupp, secretary; shirley o'byren, secretary. **second row:** william j. delang, director; francis e. turner, assistant director.

counseling and testing center

dr. william a. holl, director; mr. richard l. chafey; mr. donald l. banks; mrs. doris r. wichael, secretary

health services

dr. walter f. green, II, physician

field services and placement

mr. grant rush, director; miss mary lucas, mrs. mildred rubin, secretaries.

dormitory hostesses

mrs. ann cullison, mrs. caralyn pendleton, mrs. louise gardner, mrs. lois zirkle, mrs. aletha manley, mrs. sudye ellis, mrs. mary rusmiselle, mrs. helen layman

alumni association

"i'd like a blue madison sweat shirt. no, make that green—that grey one looks sharp." these are familiar sounds to secretaries carrying out their duties for the madison college alumni association. in addition to selling madison souvenirs, the alumni association keeps a list of names and addresses of the college's alumni and publishes the alumni magazine, "the madisonian."

mr. robert o. white, director; miss patricia rhodes, secretary

sue wilkerson—editor

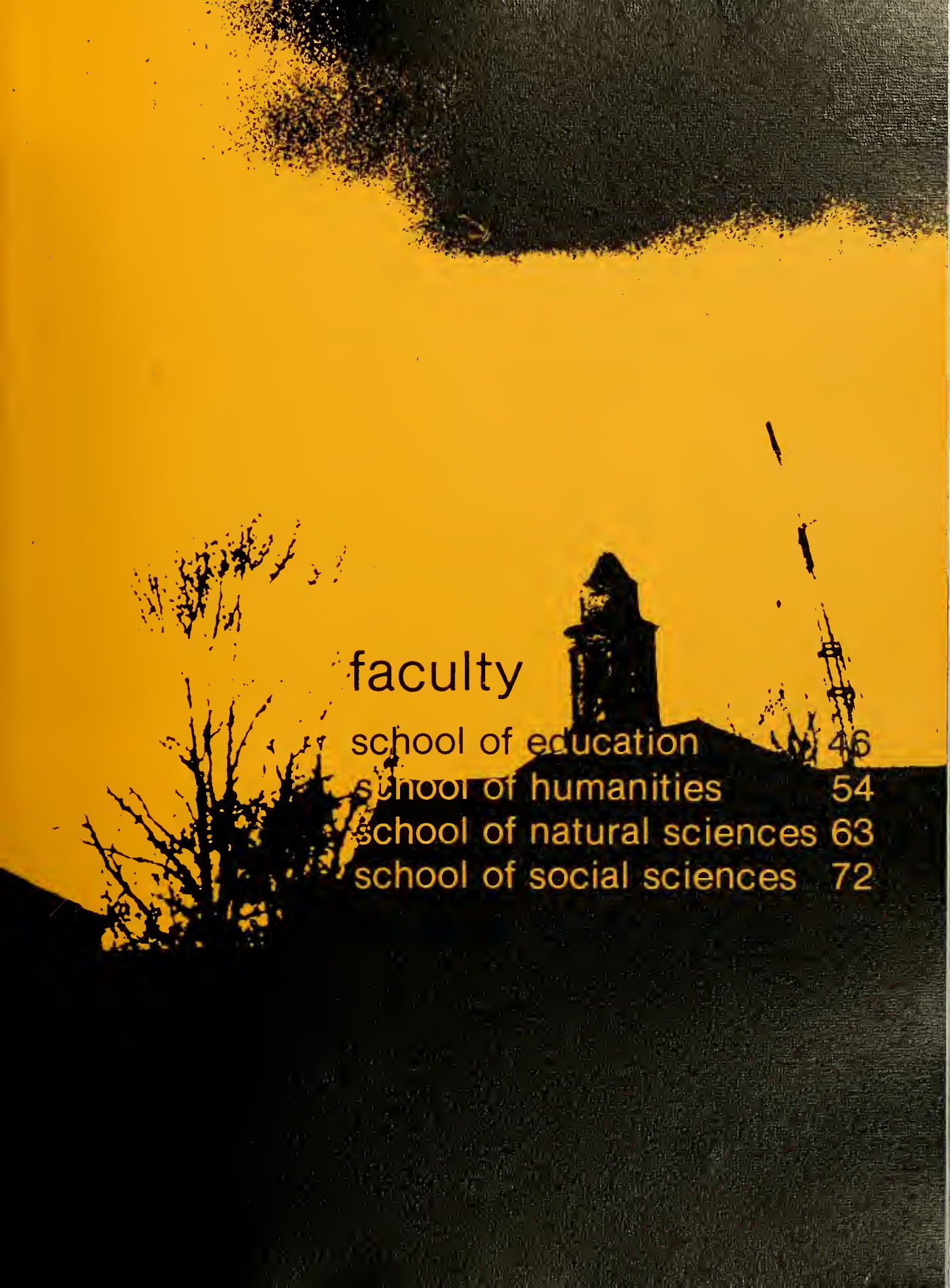

faculty

school of education 46
school of humanities 54
school of natural sciences 63
school of social sciences 72

school of education

madison's school of education, includes the departments of education, special education services, psychology, library science, and the anthony seeger campus school on main street.

dr. charles caldwell, dean

department of education

dr. charles blair, chairman

mrs. angela reek

one goal of the education department, headed by dr. blair, has been to establish a student advisory committee. this committee would be appointed by the student education association.

the department places most of its emphasis on examples of instructional materials and is more concerned with revamping the old program rather than completely changing it.

greater contact is being made with the students, who are encouraged to ask questions and obtain information on major programs.

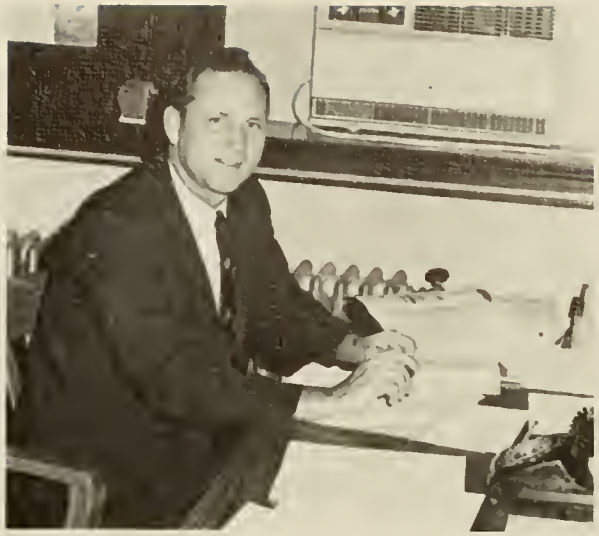

mr. robert horn

dr. m. scherwitzky

mrs. mildred dickerson

dr. norman lyon

dr. charles neatraur

dr. harold lehman

dr. raymond poindexter

mr. lawrence roller

mr. walter heeb

dr. tony graham

special education services department

another madison first. madison has been selected as the first institute of higher learning in virginia to be an associate special education learning materials center, in association with george washington university, which is the regional center. headed by dr. christiansen, the program in the special education department has been completely revised. newly incorporated in the course of study was a field experience program in which students have two hours of classroom study a week and two hours of actual field work.

future plans include three new programs: undergraduate work in the area of special education and learning disabilities; training teachers on the graduate level in emotional disturbances; and finally, courses in guidance concentrating in vocational rehabilitation training.

mr. james kidd

dr. ted christiansen, chairman

mr. henry goff

dr. elizabeth shafer

psychology department

want to blow your mind? listen to what is coming to the psychology department: there will be field work in abnormal psychology, and something the department is really "psyched" about — an experimental psychology course to be offered next year. this course is required in many graduate schools. madison also has a new graduate program for a masters degree.

communications are left open in the psychology department by regularly scheduled department meetings, which both students and faculty attend.

dr. john mundy, head of the department, also meets regularly with students and other faculty members to discuss career opportunities and possible problems that may arise. this department is also directly subsidized by the state department of education.

dr. john mundy, chairman

dr. maxwell bilsky

dr. jerry haynes

dr. james hart

mr. andrew janiak

mr. james black

mrs. helen moore

dr. romeo olivas (psychology department)

miss columbia winn (psychology department)

library science department

led by mr. farrest palmer, the library science department is steadily increasing. within the last five or six years, the number of majors has increased by about 300%.

faculty members are involved in many activities. mrs. finley serves on an active elementary materials commission of state department of education. miss riddle supervises the student teachers. mrs. mason is the regional director for the bureau of teaching materials for the state department of education. mr. palmer is the past president of the virginia librarians association.

mr. forrest palmer, choirman

mrs. zulo mason

miss felsie riddle

mrs. billie finley

anthony seeger campus school

dr. garney darrin, director

located across main street, the anthony seeger campus school puts its main emphasis on serving as an observation center for the teacher training program. headed by dr. garney darrin, it provides demonstrations for groups of teachers for special observations, and offers training for participants in early childhood education. special education classes help college students prepare for that field.

the school has a librarian and a consultant in music, art, foreign language, and physical education. psychology classes work with closed circuit etv for observations. grades in the school include both three and four year old nurseries, grades one through six, and special education.

mrs. isabelle datsan

miss ruth aldrich

miss ruth cooper

mrs. betty wilson

mrs. dorothy raynes

mr. john petersheim

mrs. mary funkhouser

mrs. lydia meeks, mrs. marguerite wampler

school of humanities

dr. louis g. locke, dean

the departments of art, english, foreign languages, music, and the speech and drama are under the supervision of dr. louis g. locke, dean of the school of humanities.

department of art

mr. david diller, chairman

miss martha caldwell

the department of art under the chairmanship of mr. david diller, is active in sponsoring art shows gathered from throughout the state for the duke fine arts gallery. all faculty members like to remain practicing artists as well as professors, so members are often entering their own work in shows around the country. madison art students this year are entering the virginia student art exhibition at vpi. the growing art department will now offer master degrees in fine arts for qualified majors.

mr. james burgess

mr. leon wiesener

miss frances grove

mr. jerry coulter

mr. kenneth szmogaj

mr. kenneth beer

dr. crystal theodore

department of english

change and addition have been key concepts in the english department this year. for example, a wassail party was held for majors an december 15 in alumnae in hopes that the students would become better acquainted. while everyone was crunching cookies and sipping lip-smacking good punch, mr. todd zeiss, the creative writing professor, read one of his short stories.

courses in mass media and the processes of bibliography and scholarly research have been added to the program as electives.

the biggest change of all, though, has been in the chairmanship of the department. dr. james poindexter, is going to devote his full energies to his teaching career. dr. mcmurray will assume the position in september 1970.

miss rosalind trent

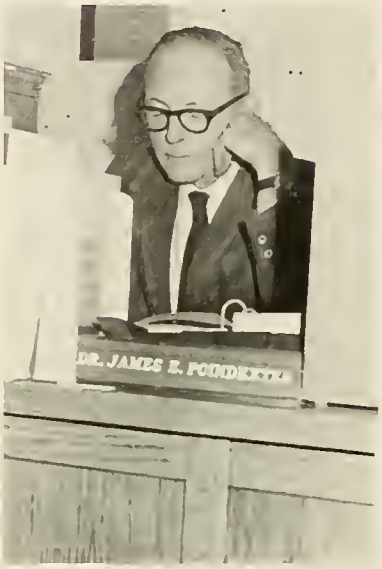

dr. james e. poindexter, chairman

mr. geoffrey morley-mower

mr. houston rogers

mr. todd zeiss

dr. francis adams

dr. william mcmurray

miss jayce mahlstram

dr. andrew mahler

mr. robin mcnallie

mrs. ruth wilkins

dr. ben wade

mr. richard price

mr. david hallman

dr. lawrence faley

dr. frances cavanaugh

mr. gerald farrar

dr. bessie sawhill

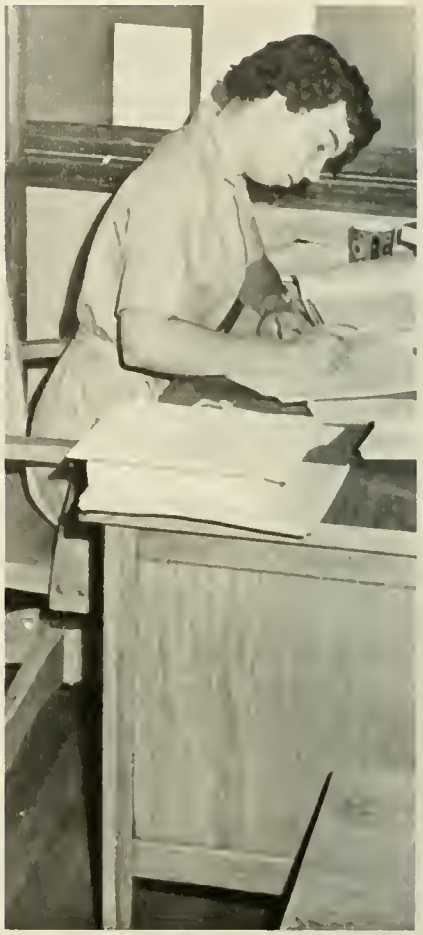

mrs. jayce wszalek
mr. jack atkinsan

mr. james mcclung

dr. mary fultz

mr. thomas leigh

department of foreign language

interested in russian, germon, or any other language? ask the people who have lived the language, not merely studied it; this is a description of dr. margaret rauch and the nine other faculty members in the foreign language department. each has been either totally or in part educated abroad and has done extensive travel in europe and russia. all of this experience, besides the fact that many are native born, provide madison with a superior foreign language department. in addition to its faculty members, madison's foreign language department is assisted by two foreign students; with the aid of these students, the department sponsored the international show in january.

dr. margaret rauch, chairman

dr. robert lisle

dr. fernanda barroso

mr. milton perlman

mrs. virginia aliati

mrs. elizabeth neatraur

mr. howard cohen

miss paulette bessac

dr. james conis

mr. john stewart

department of music

dr. gordon ohlsson, chairman

this year, the music department of madison college gained three new faculty members. headed by dr. gordon l. ohlsson, this department offers a vast assortment of activities, ranging from the departmental major to campus-wide choral groups. in addition to recitals given by seniors in the music field and professors, the music department participated in the november state string workshop and concert, and sponsored a foreign tour during the summer under the guidance of dr. inninger. this year was also marked by the introduction of phi mu alpha, the national men's professional music fraternity. dr. ohlsson, mr. hicks, and mr. anderson joined such illustrious figures as leonard bernstein and aaron copeland as members of this group.

mr. clifford marshall

miss edythe schneider

dr. jahn lyon

mr. samuel crass

miss sally lance

miss teresa hallingswarth

mr. lowell watkins

miss carol teti

miss helen ininger

mr. james kurtz

mr. george hicks

mr. larry tynes

mr. david watkins

department of speech and drama

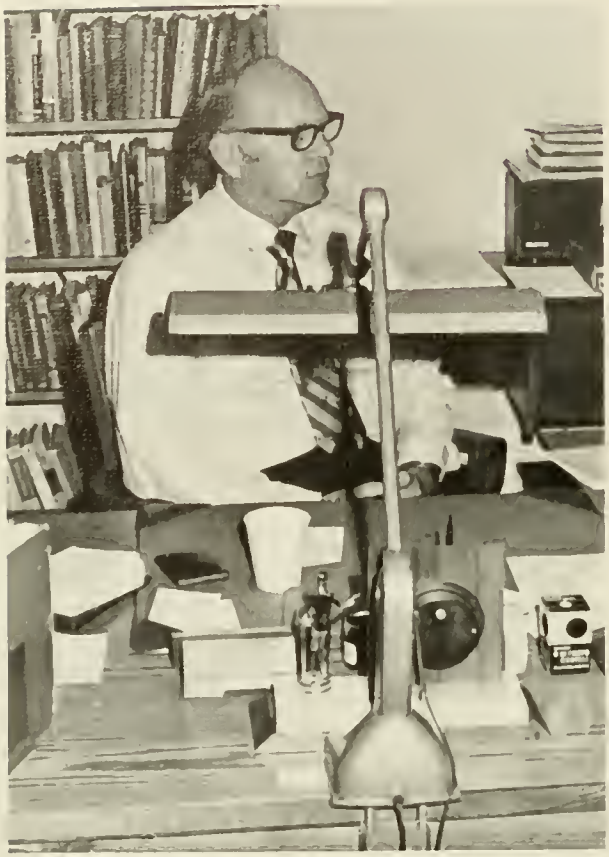

dr. eugene moulton, chairman

another innovation this year — rather, the actualization of a long range plan — has come about in the speech and drama department. a major in communication arts has been added, including a basic core program of studies in the department itself, with freedom for the student to choose related courses from any other department.

some college activities are also under the auspices of dr. moulton, chairman of the department, and the department itself. courses in radio and television include laboratory work on the campus facilities. wmro, the radio station, broadcasts every evening from 4 until midnight on fm frequency, and is operated by the students. mr. burr directs the stratford players in campus productions.

dr. robert patterson

mr. herbert patterson

mrs. mae frantz

school of natural sciences

dr. emmert ikenberry

dr. j. emmert ikenberry, dean of the school of natural sciences, has under his direction the departments of biology, chemistry, geology, and mathematics. the school also includes the physical and health education department and the department of physics.

department of biology

dr. john davis, chairman

dr. james grimm

department of biology

several of the fourteen biology staff members are not content with just informing the eager minds of madison students about the world around them. they are enlightening all from ages eight entitled **moon jelly,** which is a science book for ages eight through ten. professor trelawny is doing research with chytrids (micro-organisms) and has published in the last year a paper in the virginia journal of science "psysiolagy of aquatic phycamycetes and nutrition of phlyctochytrium." drs. jones and davis, and mr. garrison have also had writings published.

this constantly expanding department has had its introduction course 110 completely revised along with several changes in the graduate program.. the department is now rennovating the greenhouse, complete with an automatic watering device to maintain a greater number of plants for research and regular courses.

dr. william jones, dr. marie jenkins

dr. gilbert trelawny

miss janet winsteod

mrs. margaret gordon

mr. norlyn badkin

mrs. beverly silver

mr. norman gorrison

dr. james ferry, mr. jack heading

department of chemistry

dr. raymond coal

dr.wilbert chappell, chairman

enthusisotic students in the chemistry department can help fulfill their quest for knowledge by helping professors in reseorch. for instance, connie fisher is working on a special project with dr. simmons.

this year, qualitative organic chemistry was added to the program. advanced inorganic chemistry and graduate work will be added in the next year, hopefully.

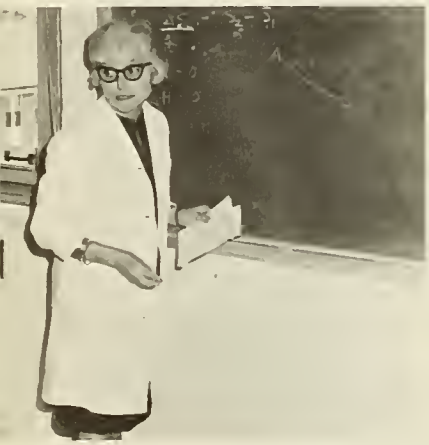

dr. liberty casali

dr. raymond simmons

dr. frank paloscay

department of geology

new discovery in the geology department! a strange magnetic force has been discovered in the deportment ond its origin and composition are still undetermined. mr. harnsberger and the other geology professors ore frantic. this mysterious force seems to have drawn many people to the field of geology, for the number of majors has doubled. if this force is left unexplored and uncontrolled, madison may be swomped with geology majors.

mr. wilbur harnsberger, chairman

mr. gearge farmer

mr. frank campbell

department of physics

alteration of the strength and properties of x-rays and measurement of light and sound are only two areas under study by the physics department. a vast range of interests and experience is represented in the members of this group, which is headed by dr. john c. wells. in addition to providing regular classes designed to fill the needs of physics majors and other interested students, the physics department is proud to announce the addition of a physics major in graduate study which has been well received.

dr. john wells, chairman

mr. kent moore

dr. jon stoib

mr. john gordon

department of mathematics

mr. richard andrews, mr. homer austin

have you ever heard of fibonacci numbers? this is only one of the ideas to be incorporated into the presently expanding program for graduate study in the field of mathematics. dr. j. emmert ikenberry's math department contains a progressive group of teachers who, besides endeavoring to improve the graduate program, are also in the process of furthering their own education through research and advanced studies. emphasis on small classes and on informal teacher — student relationship provides a relaxed atmosphere for learning.

miss mary hughes

dr. williom sanders, chairman

dr. gordon fisher

mrs. betsy little

mr. charles ziegenfus

mrs. marlene shawalter

mrs. dawn fisher

dr. john hansan

mr. terry lepera

miss diane spresser

mrs. marilyn lazarack

miss rita haught

physical health education department

students whose interests lean towards athletics have found the physical education department, headed by dr. marilyn crawford, provides welcome guidance and instruction. in addition to conducting regularly scheduled classes, members of this department supervise numerous intramural sports, participate on faculty teams, coach our intercollegiate teams, and sponsor the various clubs associated with the physical education department, such as men's athletic association and mercury club.

dr. marilyn crawford, chairman

miss pamela oliver

mrs. lois geil

miss barbara quinn

mr. ward long

dr. edward lipton

mrs. martha a donnell

miss bette harris

miss naomi mills

miss jeonne eller

dr. leatus morrison

mrs. mary strough

miss betty jaynes

dr. earlyn miller

mr. john rader

mr. phillip huntsinger

mr. cleveland branscum

miss patricia davis

miss mary schell

mrs. c. b. potterson

school of social sicence

dr. elmer smith, dean

business administration and economics, business education, history, home economics, political science and geogrophy, and sociology — these are all of the departments in the school of social sciences. the school is headed by dr. elmer l. smith.

department of business administration-economics

mr. roger adkins

mr. chester bradfield

in the revision of the curriculum for the business administration-economics department, the emphasis has been on helping the student with his future. plans for developing an advanced accounting seminar are being actualized in an effort to provide better training for those working toward becoming certified public accountants. along with the expanded use of mass lectures, more graduate level courses are being added, with an emphasis on making job contacts for students. dr. mace is chairman of the newly reorganized departments of business administration and economics.

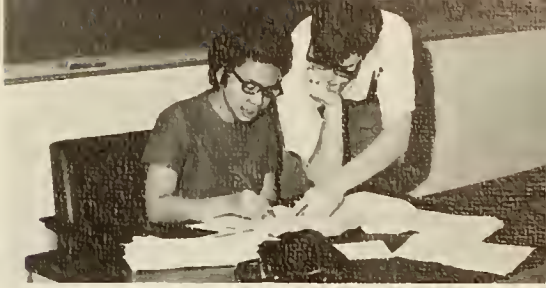

mrs. gloria olivas

mr. london sanders

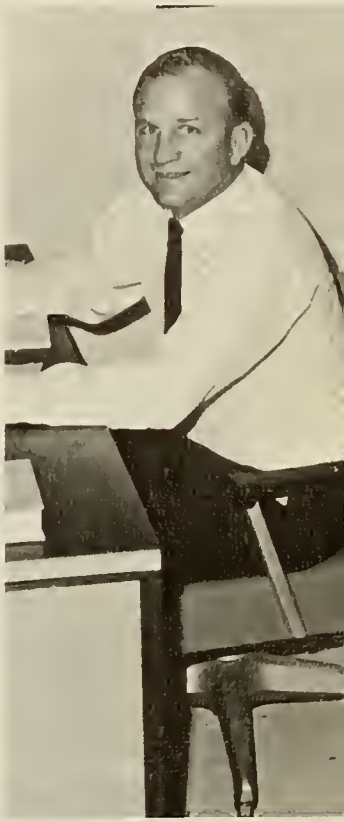

mr. kevin miller

dr. almon mace, chairman

mr. howard wilhelm

mr. phillip kinchelae

dr. paul kipps

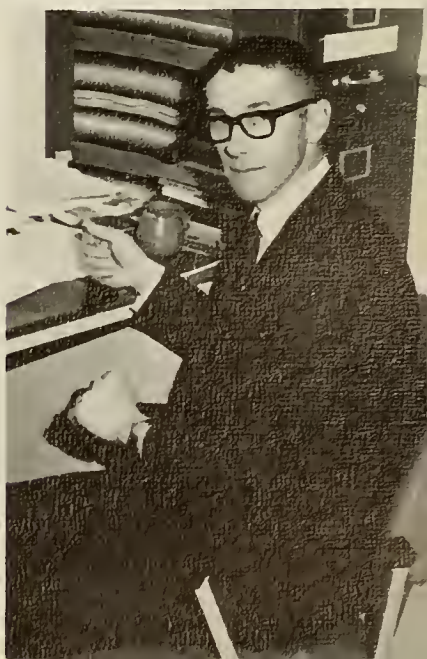

mr. john burnett

department of business education

dr. z. s. dickerson, chairman

the department of business education, a part of madison's academic program since 1936, has developed into one of the largest departments at the college. caught up in the progress of american life in the past thirty-four years, this program has been expanded to offer two options in the pursuit of a bachelor of science degree. business education, which is option one, provides courses that permit certification in selected areas of business education leading to the collegiate professional certificate. students may choose a major field of study in bookkeeping — data processing, stenography, or general office procedures. option two, office administration, provides specialized training in that area. a choice of a secretarial sequence, or an office management sequence is provided in the program. a minor is also offered in the department.

mr. william walsh

dr. paul steagall

miss ruth rucker

mrs. mana caffman

department of home economics

for anyone who has interests ranging from clothing design to cafeteria management, the home economics department has all the answers. there are three majors offered in this field; they include general home economics, education and dietetics. instruction is provided by a newly expanded faculty group headed by dr. dorothy rowe. under the direction of this department, students learn skills which they will use in many ways to serve their families and the community.

mrs. nancy burnett

miss elaine mccoy

miss dorothy linehan

dr. dorothy rowe, chairman

miss martha sieg

miss caralyn driver

department of history

dr. raymond dingledine, chairman

while other departments are updating their programs, the history department is not allowing its courses of study to become antiquated. for the first time, area interest majors are being offered. the sino-soviet and russian majors, a conjunctive effort of the history, sociology, political science, and geography departments, require a language concentration in russian. next year, there will be a course in the modern middle east. (maybe the foreign language department will offer courses in chinese and persian . . .)

a summer workshop in american colonial history, to be taught by mr. hallman, is going to be conducted at williamsburg. a graduate level course, comparisons and contrasts of 18th century new england and 18th century virginia will be the body of the study.

professors in the history department are pursuing their area of study beyond the classroom. mr. campbell, mr. bland, and drs. wood and mcfarland have had articles published in the madison **studies and research bulletin.**

dr. mary jackson

dr. cary henderson

mr. clive hallman

mr. sidney bland

miss catherine boyd

mr. james campbell

dr. caroline marshall

dr. fronk gerome

dr. daniel mcforland

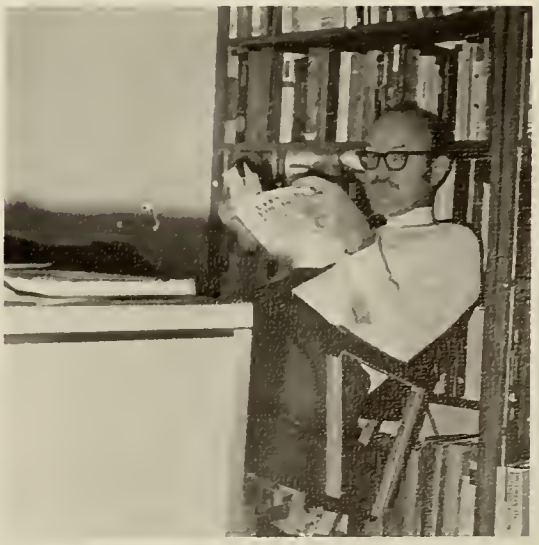

dr. jahn wood

department of political science and geography

dr. paul cline, chairman

one of the most interesting aspects of the political science department is the student advisory committee. members are elected by the majors to consult with the department professors on matters of general interest among the majors. representatives are chosen from each class.

several members of the department have travelled overseas or earned degrees in foreign studies. among them are mr. brown, mr. paul, professor wall, and drs. hall, fox, and myers. the department also co-sponsors the model u.n. security council for virginia high school students.

dr. arthur hall

mr. earl brown

mr. vernon mechtensimer

dr. bette fox

mr. john paul

department of sociology

do primitive societies interest you? if so, modison's new anthropology minor may be well worth looking into. it is one of the mony new courses being offered by the sociology department this year. also, in co-operation with other departments, the sociology department is sponsoring a program of russian and sino-soviet studies.

the faculty members in the sociology department, headed by dr. elmer smith, are continuing their work in their field outside of class in various ways. dr. stone is in mexico on an international latin american project while dr. smith is working on a regional law enforcement improvement plan. a book pertaining to the family is being written by mr. napp.

dr. elmer smith, chairman

mr. farrest mccready

dr. barbara stone

dr. ralph napp

mr. herbert whitmer

joan garvin—editor

people

miss madison 82
man of the year 83
who's who 86
outstanding students 88
may queen 92
may court 93
apple blossom princess 96
miss glamour 97
harvest festival princess 98
student life 100

editor elected as miss madison

chosen on the basis of outstanding service, scholarship, leadership and citizenship to madison college, carol burke was selected as the 1970 miss madison. better known on campus as hazel, she has been active since her freshman year with the **bluestone** and class days. a member of phi mu social fraternity, she served as pledge director her junior year. honoraries include the percy h. warren honor society and kappa delta pi. as a senior, hazel edits the 1970 **bluestone** and is recognized in who's who and as an outstanding senior. from cherry hill, new jersey, she is an elementary education major.

carol hazel burke

sgo president recognized as man of the year

after transferring from franklin pierce college, mike cappeto became active in the student government organization during his first year at madison. he continued to serve on it and won the election as president this year. among other activities, mike worked as feature editor of the **breeze**. last year he headed the inter-fraternity council and co-chaired greek week festivities. as a member of sigma phi epsilon social fraternity, he was busy this year as its president. also the senior class named him as one of its outstanding seniors. hailing from union, new jersey, mike is a biology major with outstanding grades in this field. his varied contributions to madison college earn for him the title of man of the year.

mike cappeto

superlative seniors honored in who's who

reporter-historian of junior class

legislative vice-president of s.g.a.

who's who among students in american universities and colleges is printed each year to pay special recognition to outstanding seniors in approximately 1000 schools throughout the nation. these students are selected for their qualities of scholarship, citizenship, and continuous participation in student affairs. ten members of the class of 1970 were picked by a selection committee which chose outstanding students from a list of nominees gathered from the major organizations on campus. at the senior class day program, dean reubush announced madison's representatives in **who's who.**

judicial vice-president of s.g.a.

president of junior class

president of honor council

editor of **bluestone**

fisher

president of s.g.o.

president of senior class

vice-president of senior class

editor of **the breeze**

president of phi mu

sociol vice-president of junior class

chairman of panhellenic council

senior class selects outstanding members

every year, a group of students is chosen by ballot as being outstanding in contributions to the class. they are nominated at meetings in the dorms, voted on by the class, and announced at the class banquet.

vice-president of honor council

president of phi alpha pi fraternity

editar of **bluestone**

parliomentarian of senior class

president of senior class

vice-president of senior class

president of mercury club and percy h. worren

president of honor council

greek editor of **bluestone**

president of s.g.o.

president of s.g.a.

editor of 1969 **bluestone**

honored students from class of 71

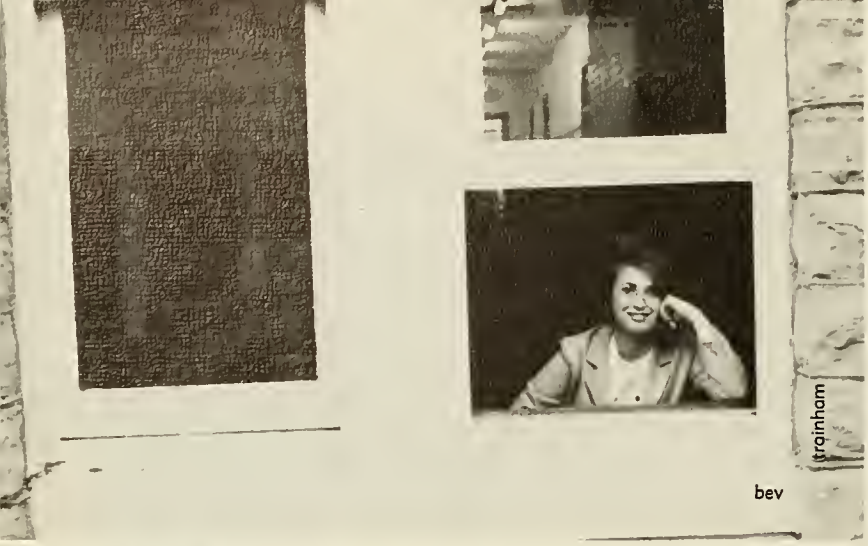

s.g.o. senator

president of junior class

secretary of junior class
legislative vice-president of junior class

president of m.a.a.

debi davis, social vice-president, not pictured.

frosh and sophs voted outstanding

secretary of sophomore class

vice president of sophomore class

frosh executive council
w.m.r.a. program manager

sophomore s.g.a. senator; st. activities committee

president of freshman class

carolyn cook reigns as may queen

during the may day festivities, miss caralyn lane caak was crawned 1970 may queen. surrounded by her maid af hanar, princesses and attendants, she presided at all the activities in her hanar. caralyn was tapped alang with her caurt at the may day tapping assembly an february 24, 1970. she is active in alpha sigma alpha sacial fraternity and majors in physical educatian and health. her home is in newsoms, virginia.

lois e. craun tapped as maid of honor

lois evans craun serves as the maid of honor for 1970. an english major and a member of zeta tau alph social fraternity, lois resides with her husband, william, and son on their farm in bridgewater.

six picked for may day princesses

senior: ann dowson

senior: lindo otkins

senior: evelyn monley

junior: anno morie dearoni

sophomore: sara tourgee

freshmon: lori spiro

photogrophy done at the grond coverns, grottoes, virginio

senior attendants: first row: saundra chalker, pam richardson. **second row:** nancy booker, lynda suttan, sue buorg, michelle flara.

may court attendants represent all classes

underclassmen attendants: cece zimmerman, nancy albertsan, janet valz, mary anne guzi, mike dentler, danna bartan.

miss flora chosen for apple blossom princess

for many years, madisan girls hove hod the hanor of representing our college at the onnual apple blossom festivol, one of the mast picturesque pageants held in virginia. lost spring, michelle flora was chosen to be a festival princess. miss nancy harden, daughter of the secretary of ogriculture, reigned over the event as queen.

michelle, a seniar and a member of alpha sigma alpho froternity, is majoring in both elementary educatian and library science.

madison's best dressed college girl selected

this year the title of miss glamour was awarded to susan angle, a senior majoring in elementary education and a member of zeta tau alpha social fraternity, susan had been chosen by open ballot to represent madison in competition for the title of one of the "ten best-dressed college girls in america." all entrants in this annual contest are judged on qualities of sense of style, poise and posture, and meticulous dress.

linda atkins

harvest reflections set mood of homecoming

judges ended the suspense of contestants upon naming kappa delta's float "most indicative of theme."

zeta tau alpha social fraternity bewitched the judges, thereby capturing the title of "prettiest" float for their entree.

the soul sounds of "sam and dave" rocked wilson hall.

this autumn has ushered in something new at madison—homecoming. to give the weekend a "soulful" start, "sam and dave" gave to performances friday night. festivities were continued on saturday with the crowning of linda atkins as homecoming queen. she later represented madison in the harvest festival ball in roanoke. the queen, flanked by creative floats including the "prettiest," "most indicative of theme," and "worst," paraded to purcell park to watch the soccer game against washington and lee university. to conclude the weekend, a fashion show, "harvest reflections on parade," sponsored by ney's house of fashion and charles mathias, inc., was presented in wilson auditorium.

the band at the christmas dance kept all on their feet.

students celebrate the christmas season.

the christmas season is one of the busiest times of the year at madison college. the harrisonburg stores are jammed with madison students doing last minute shopping, and the post office staff is swamped with the millions of greeting cards to be sorted and stuffed into the mailboxes. each dorm is equipped with a christmas tree along with other decorations and is occupied by at least one group of carolers. students are caught in a whirl of social activities that keeps them busy all through the last few days before the two-week vacation. they are given and enthusiastically receive "the swinging medallions" in concert. the next night they are dancing amid christmas trees and glittering decorations. traditional christmas music is provided by the music department in two concerts. all this is included in every christmas weekend; what makes this one unique is that madison had its first open dorms.

"the swinging medallians" have their audience dancing in the aisle.

women students entertain men in their rooms for the first time.

special entertainment provided for madison students

anyway we do it, entertainment at madison is becoming better all the time. a more definite interest in hard rock, acid, and psycheledic music groups has spurred the student activities committee to sponsor rock music shows, while the lyceum series caters to the more serious intellectual elements at madison. included in the latter is the national players' production of "king lear". saturday night at the movies, another cultural outlet — sometimes serious, always enjoyable — is designed for the book-weary student.

the stratford players reach a crucial point in "the odd couple."

the "swinging medallions" are headlined at the the christmas concert.

beauty of form is created by the "alvin ailey dancers"

. . . interest . . .

. . . who needs it? . . .

. . . involvement . . .

. . . thinking it over . . .

cindy coolbaugh—editor

greeks

panhellenic 108
i.f.c. 110
greeks 112
sweethearts 140

panhellenic takes pride in . . .

chairman: jody sponsler.

chairman-elect: candy silecchio.

beginning touches for the annual christmas dance.

greeks hang their hats on haffman's christmas tree.

first year as panhellenic sponsor for marian f. emslie.

council: first row: b. cleeg, s. nugent, j. whitson, m. murphy, d. parker, b. hagey, s. angle. **second row:** c. silecchia, j. arnold, j. spansler, m. laugborough, d. raynes, s. dugan. **third row:** b. johnson, r. merritt, j. tutwiler, s. defillipo, b. shuler. **fourth row:** b. atkins, b. willard, b. vassar, g. baelz. **fifth row:** n. sykes, b. harrall.

interfraternity council co-ordinates

president: mike way.

advisor: dean bowers.

officers: j. nirhers, r. forrester, c. shomo, d. monson.

madison frat life

first row: c. shomo, r. monson, r. forrester, m. woy. **second row:** f. pollock, c. ashcroft, h. woolridge, t. bury, b. bozard.

bob forrester saws a tree trunk far the christmas dance.

frat men toast each other at one of many beer blasts.

alpha gam notes 10th yr.

founded 1904, syracuse university . . .
gamma mu chapter, founded 1959 . . .
red, buff, and green . . .
red and buff roses

the gamma mu's celebrated their tenth anniversary this year on november 21, 1969. sisterhood was an essential part of the alpha gam's year as they participated in a full week of activities topped off by a banquet at gibbons hall. many old alums attended from as many as ten years past.

president: besty willard

"alpha gam, alpha gam, come now and sing my song."

officers: first row: l. feagans, p. eubank, b. millikin, k. yark. **second row:** l. crider, b. peters.

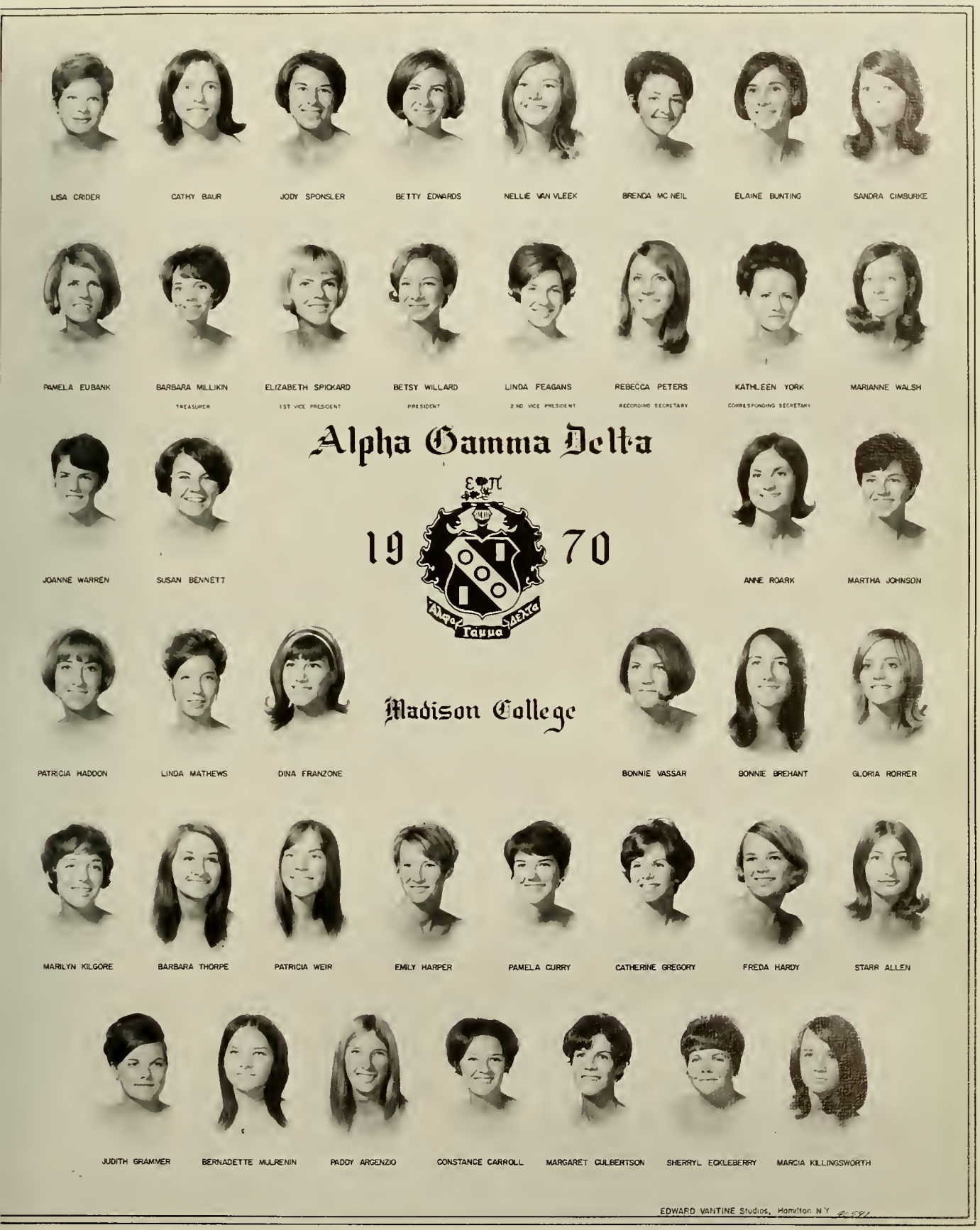
LISA CRIDER
CATHY BAUR
JODY SPONSLER
BETTY EDWARDS
NELLIE VAN VLEEK
BRENDA MC NEIL
ELAINE BUNTING
SANDRA CIMBURKE
PAMELA EUBANK
BARBARA MILLIKIN
TREASURER
ELIZABETH SPICKARD
1ST VICE PRESIDENT
BETSY WILLARD
PRESIDENT
LINDA FEAGANS
2 ND VICE PRESIDENT
REBECCA PETERS
RECORDING SECRETARY
KATHLEEN YORK
CORRESPONDING SECRETARY
MARIANNE WALSH
Alpha Gamma Delta
19 70
JOANNE WARREN
SUSAN BENNETT
ANNE ROARK
MARTHA JOHNSON
Madison College
PATRICIA HADDON
LINDA MATHEWS
DINA FRANZONE
BONNIE VASSAR
BONNIE BREHANT
GLORIA RORRER
MARILYN KILGORE
BARBARA THORPE
PATRICIA WEIR
EMILY HARPER
PAMELA CURRY
CATHERINE GREGORY
FREDA HARDY
STARR ALLEN
JUDITH GRAMMER
BERNADETTE MULRENIN
PADDY ARGENZIO
CONSTANCE CARROLL
MARGARET CULBERTSON
SHERRYL ECKLEBERRY
MARCIA KILLINGSWORTH
EDWARD VANTINE Studios, Hamilton N.Y.

ROBERT E. OLMSTEAD

VICTOR L. MEADOWS
1ST VICE PRESIDENT

D CRAIG SMITH
PRESIDENT

WILLIAM S HAWKES JR
2ND VICE PRESIDENT

GERALD V RAMSEY

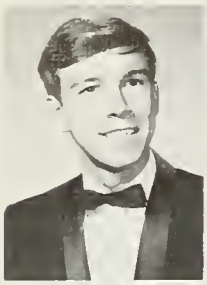
GARY L. BEATTY

ROBERT W STILES

GEORGE R EARHART

HERBERT F WHITE

IKE R STONEBERGER

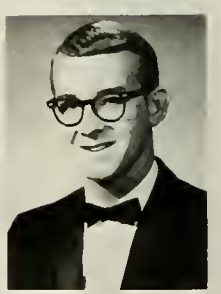
WILLIAM M. POLLARD JR

Alpha Phi Omega

19 70

Madison College

PATRICIA D VERMILLION
SWEETHEART

RICHARD L CHAFEY
ADVISOR

F HOWARD CAMPBELL
ADVISOR

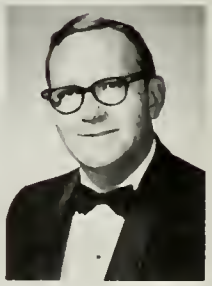
CLIVE R. HALLMAN
ADVISOR

EDWARD VANTINE Studios, Hamilton N Y

AΦΩ services campus

founded 1925, lafayette college . . .
founded 1928, madison college . . .
blue and gold . . .
for-get-me-not . . .

the matto af alpha phi amega is "be a leader, be a friend, be of service." with this foremost in their minds, the brothers help the admissions office by giving tours af madison to praspective students. they also help in registration by providing a booth for information. besides serving the schaol, apa's alsa wark at rockingham memorial hospital on weekends.

officers: b. almstead, b. hawkes, i. staneberger, b. pallard, b. stiles, j. ramsey.

president bill hawkes.

apa's lend a helping hand during registratian.

asa hosts art festival

founded 1901, longwood college . . .
beta epsilon chapter, founded 1939 . . .
red and white . . .
aster . . .

this year alpha sigma alpha began the year by helping at the folk art festival. in community service the asa's gave holiday parties at western state. the sisters are all looking forward to their national convention to be held in june at virginia beach.

president: j. tutwiler

"boom, boom, yes indeed i'm in asa."

officers: first row: m. flora, n. bowen. **second row:** f. williams, g. love, s. nugent. **third row:** a. burnett, j. mckinley, c. cook, l. wood, j. arnold, p. brooks, c. corso.

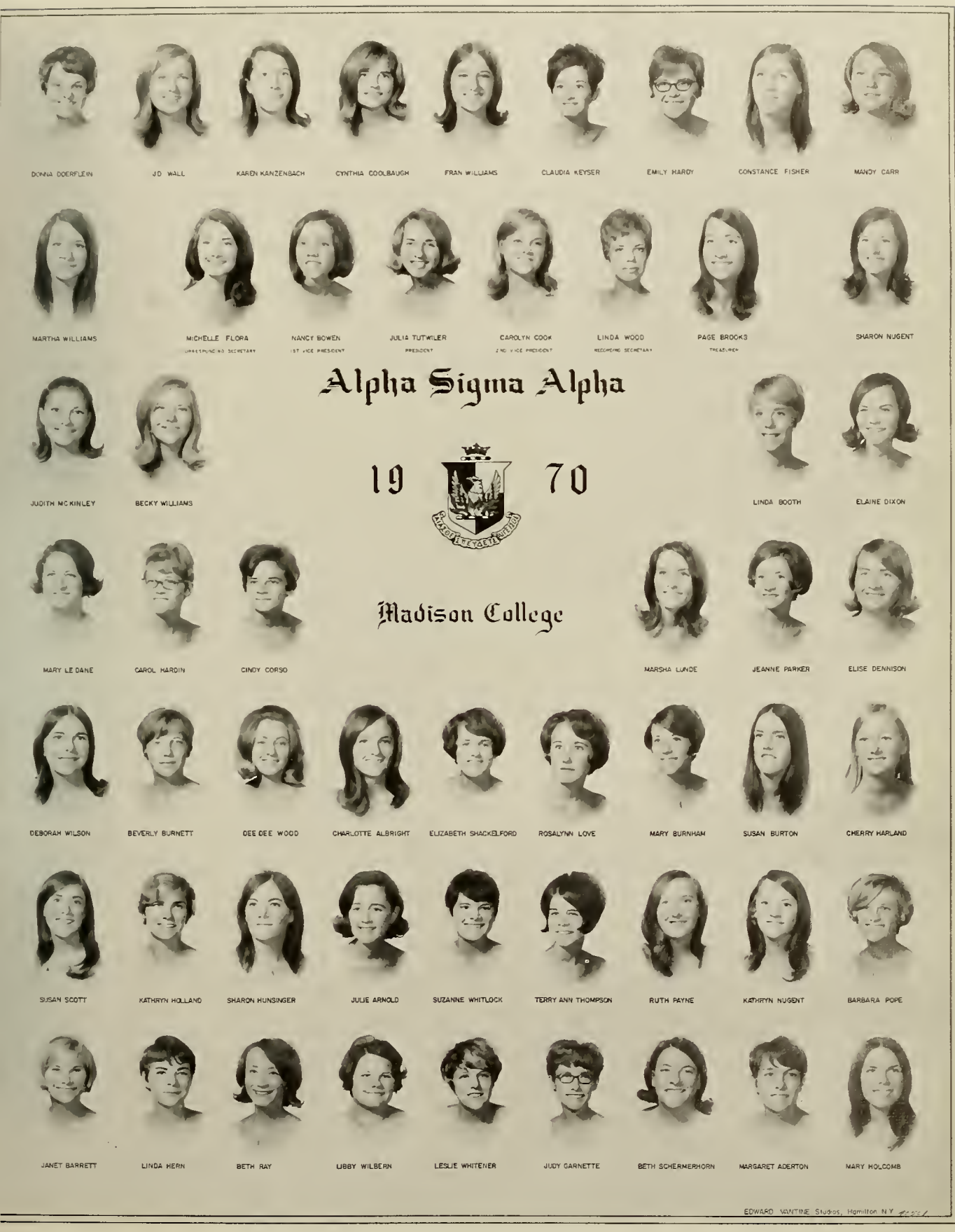
DONNA DOERFLEIN
JO WALL
KAREN KANZENBACH
CYNTHIA COOLBAUGH
FRAN WILLIAMS
CLAUDIA KEYSER
EMILY HARDY
CONSTANCE FISHER
MANDY CARR
MARTHA WILLIAMS
MICHELLE FLORA
CORRESPONDING SECRETARY
NANCY BOWEN
1ST VICE PRESIDENT
JULIA TUTWILER
PRESIDENT
CAROLYN COOK
2ND VICE PRESIDENT
LINDA WOOD
RECORDING SECRETARY
PAGE BROOKS
TREASURER
SHARON NUGENT
Alpha Sigma Alpha
19 70
Madison College
JUDITH MCKINLEY
BECKY WILLIAMS
LINDA BOOTH
ELAINE DIXON
MARY LE DANE
CAROL HARDIN
CINDY CORSO
MARSHA LUNDE
JEANNE PARKER
ELISE DENNISON
DEBORAH WILSON
BEVERLY BURNETT
DEE DEE WOOD
CHARLOTTE ALBRIGHT
ELIZABETH SHACKELFORD
ROSALYNN LOVE
MARY BURNHAM
SUSAN BURTON
CHERRY HARLAND
SUSAN SCOTT
KATHRYN HOLLAND
SHARON HUNSINGER
JULIE ARNOLD
SUZANNE WHITLOCK
TERRY ANN THOMPSON
RUTH PAYNE
KATHRYN NUGENT
BARBARA POPE
JANET BARRETT
LINDA HERN
BETH RAY
LIBBY WILBERN
LESLIE WHITENER
JUDY GARNETTE
BETH SCHERMERHORN
MARGARET ADERTON
MARY HOLCOMB
EDWARD MONTINE Studios, Hamilton N.Y.

KATHERINE PATTON

SALLY CRICKARD

LINDA LIEBNO

KAY NORTON

PHYLLIS BOHNING

NANCY WOOD

BRENDA SARGENT

ADELE LYNCH

CYNTHIA ORR

SUSAN SPAIN

CATHERINE MCKEE
CHAPLAIN

KATHERYN LEHMAN
CORRESPONDING SECRETARY

BETTY SHULER
PRESIDENT

TERRI MCMILLAN
EXEC VICE PRESIDENT

BARBARA THOMPSON
RECORDING SECRETARY

ANN DAWSON
TREASURER

BEVERLY HARROLL

Alpha Sigma Tau

SHAY GILCHRIST

TRUDI STOLTZ

BARBARA MCKNIGHT

19 70

FRANCES ROBINS

SANDRA MARKS

GALE BAELZ

SANDRA WILSON

MADELINE MYERS

VERNELLE WALSH

Madison College

JO BUNDY

DONNA MORGAN

MARTHA CANNADAY

J J CAMDEN

ANN GARLAND

BRENDA DODSON

MARGO SPERDUTI

BETH PENDLETON

DONNA FARMER

KATHRYN RAES

JANE PARKER

ANN COLE

BARBARA SNAPP

JUDITH CAMPER

GEORG THURNAU

EMILY ROGERS

VIRGINIA FARRELL

MARY FLEMING

LINDA LOUGHREY

PATRICIA MORRIS

ALICE MARRIOTT

JAN ATKINSON

MARY SANDIFER

MARION FOX

BONNIE LINDJORD

BONNIE KIRKWOOD

SHEILA DONNELLY

JACQUELINE SHELTON

KATHRYN VANCE

BETSY BERTZ

EDWARD VANTINE Studios, Hamilton N.Y.

asters hosts of state day

founded 1899, ypsilanti, michigan . . .
psi chapter, founded 1944 . . .
emerald an d gold . . .
yellow rose . . .

the true spirit of giving was seen this year by the sisters of alpha sigma tau. a hallaween and christmas party were given for underprivileged children and at thanksgiving and christmas baskets were given to needy families. in april of this year the asters were the hosts for state day with the festivities taking place at madisan's college camp.

the a.s.t. elf brings christmas cheer.

officers: b. thampson, t. mcmillan, b. mcknight, s. spain, k. lehman, a. dawson.

president: b. shuler.

kd's first year on campus

founded 1897, longwood college . . .
delta rho chapter, founded 1969 . . .
olive green and pearl white . . .
white rose . . .

as the newest sorority on campus, kappa delta initioted its first pledge class february 14, 1970. this year was the first full year for the kd's. as their notional project the koppa delts visited the cripple children's hospital in richmond.

president: d. parker.

officers: j. easley, m. stickley, b. carrington, d. dickerson, m. quigg.
second row: n. munson.

welcome to kd's hades.

EDWARD VANTINE Studios, Hamilton N Y

T SAUNDERS
PLEDGE MASTER

J MERCER
TREASURER

F ENGLISH JR
PRESIDENT

H WOOLDRIDGE JR
VICE PRESIDENT

R BUCHANAN
RECORDING SECRETARY

J SWADLEY
CORRESPONDING SECRETARY

J. MC CLAIN

R. WEST

Phi Alpha Pi

ΦΑΠ

1970

Madison College

H HIGGINS JR.

F. HOLICK

E. GEIGER

R. MANSON

M. LEWIS

D SCARCE

P. CRADDOCK

K. KIDWELL

T ANDERSON

G HALE

R MARSTON JR.

G WATSON

W PARIS

B. BUNTING

H DOUGHTY

ΦΑΠ sponsors halloween party

founded 1963 . . .
frederick callege . . .
gold and white . . .
yellow rose . . .

phi alpha pi contributed to the fraternity life at madison by sponsoring a halloween party at the belle meade this past year. as a social society, its function is to arouse school spirit and friendly competition. along these lines, "pineapple" won the cross country intramurals. besides social functions, they help to support a boys orphanage ranch in texas. they are in the process of becoming a colony of theta chi.

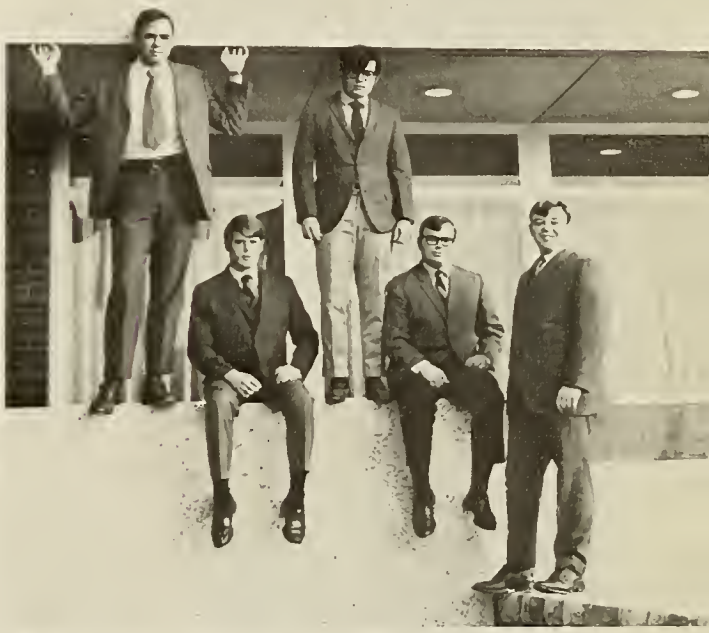

officers: j. mercer, t. saunders, h. waalridge, t. buchannan, f. english.

president: f. english.

phi alpha pi dance circle indicates gaad time had by all at hallaween party.

pkb looks toward kappa alpha

founded 1961 . . .
frederick college . . .
black, silver, maroon . . .

phi kappa beta spent most of the time this year working towards their goal of becoming a member of kappa alpha. along with devoting their energies to becoming national, they sponsored mixers on campus and gave a christmas party for underprivileged children.

officers: r. ray, h. almarode, c. w. witt, p. carsa.

presidents: h. almarode, c. w. witt.

pkb discusses frat life with other greeks.

BILL HORSLEY
CORRESPONDING
SECRETARY

HARVEY
ALMARODE
PRESIDENT

RICHARD LEITCH
RECORDING
SECRETARY

PETE CORSO
TREASURER

Phi Kappa Beta

19 70

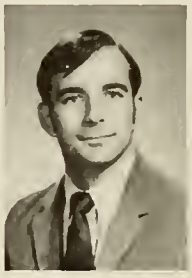

MICHAEL BLENA

Madison College

DR. LIPTON
ADVISOR

ROBERT SCHULZE

CHARLES KORMAN

PHILIP CATO

JAMES VOLLMER

Phi Mu

1970

Madison College

EDWARD VANTINE Studios, Hamilton N.Y.

phi mu supports unit in vietnam

founded 1852, wesleyan college . . .
gamma theta chapter, founded 1960 . . .
rose and white . . .
enchantress carnation . . .

this year the gamma theta chapter celebrated their tenth anniversary on april 17, 1970. among their many accomplishments are contributing to the u.s.s. hope and the children's methodist home. the phi mu's help support our men in the services by sending gifts to a unit in vietnam.

president: m. loughborough

officers: first row: g. l. ingram, s. defillipo, m. lumpkin. **second row:** n. pettigrew, f. yearwood, c. cartwright, b. j. hagy.

phi mu's maitre d' greets rushes.

another busy year for the sigma kap's

founded 1874, colby college . . .
delta rho chapter, founded 1959
lavender and maroon . . .
violet . . .

one of the many community projects sigma kappa was involved in this year was working with the elderly people at sunnyside rest home. throughout the year the sigma kap's visit and send gifts to the elderly.

tke and the sigma kap's held their annual party in december. after their fall pledge class was initiated, they went to virginia to have a party with the phi delt's. also a christmas party for needy children in the area was given.

president: bev johnson.

officers: b. griffith, b. back, c. schultz, l. smith, s. stanek.

"you can tell a sigma kappa about a mile away."

Sigma Kappa

19 70

Madison College

EDWARD VANTINE Studios, Hamilton N.Y.

MICHAEL A. TAYLOR

ROBERT E. TOOOHEY
RECORDER

RICHARD A. CRIST
CONTROLLER

MICHAEL A. CAPPETO
PRESIDENT

CHARLES G. SHOMO
VICE PRESIDENT

JOHN C. HEERLEIN
SECRETARY

LARRY TROLLINGER

Sigma Phi Epsilon

MICHAEL J. HOLLERAN

JAMES B. THREEWITTS

RANDALL W. RUDOLPH

C. STEVE SMITH

19 70

HENRY J. FAWCETT

MICHAEL R. MOTT

JERRY W. GREEN

CHARLES C. WYMER

Madison College

WILLIAM J. GILLETTE

PHIL R. WHETZEL

JAMES R. ROBINSON

PATRICK M. MCLAUGHLIN

FREDERICK F. POLLOCK

DENNIS C. MOORE

DANIEL L. HIGDON

CARY S. MACKEY III

WILLIAM N. VAUGHAN

RUSSELL A. DUNSON

WILLIAM O. HALL JR.

STEPHEN F. NARDI

CHARLES E. ASHCRAFT JR.

WILLIAM L. KERNS JR.

spe wins frat football trophy

founded 1901, richmond college . . .
virginia iota chapter, founded 1970 . . .
purple and gold . . .
violet, dark red rose . . .

one of the strongest fraternities on campus, spe was recognized as the "fraternity of the year" at madison during greek week. from giving parties for underprivileged children to school officers and varsity lettermen, sigma phi epsilon tries to vary their social life believing that strong fraternities will play an important part in creating a more co-educational college at madison in the future.

spe's display form that led them to victory

president: m. coppeto

officers: d. crist, d. fellono, b. toohey, c. shomo.

sigma creates a new colony

founded 1898, longwood college . . .
alpha upsilon chapter, founded 1939
royal purple and white . . .
purple violet . . .

as a highlight of the sigma's year, they were invited to the university of north carolina to help start a new chapter. they have won many awards, including first runner-up in the national efficiency award and national honor roll. they attended state day at longwood college.

officers: b. jardan, c. ransan, g. fitzapatrick, m. saurs, l. barber, l. armstrang.

president: nancy sykes.

"she's tri-sigma thraugh and thraugh".

GAIL SEARS
PAMELA COSBY
PATRICIA RAYNES
CHRISTINE SHELTON
MARTHA FAIDLEY
DEBORAH TANNER
CAROLINE SWARTZ
IRIS FARMER
CHERYL NICELY
LUCY O'HARA
CAROLYN RANSON
RECORDING SECRETARY
LINDA ARMSTRONG
TREASURER
MEG KABLE
VICE PRESIDENT
NANCY SYKES
PRESIDENT
GERRY FITZPATRICK
CORRESPONDING SECRETARY
BENNIE JORDAN
KEEPER OF THE GRADES
LYNDA SUTTON
Sigma Sigma Sigma
19 70
Madison College
MARSHA SAURS
BETSY ATKINS
CONNIE PALMERI
BARBARA JONES
MARILYN BARBER
JANE KENT
SANDY WAGNER
ANITA ADAMS
KATHRYN SEITER
REBECCA BRYANT
DUEY SNYDER
SHIRLEY DAVIDSON
LINDA HELMS
AGNESS DINGLEDINE
JANE MYERS
MICHELE DENDTLER
DEBORAH FLETCHER
MAGGIE SHIELDS
MARILYN HALL
MARCIA HUNICUTT
ROSE MERRITT
KATHARINE HILL
MARTHA PIPPIN
JANET ASTROTH
JULIA GUILL
CINDY LAMPE
CHARLOTTE SWINSON
NANCY MCGHEE
SARA TOURGEE
VIRGINIA COLEMAN
MARY HUXTER
JUDY CUTRIGHT
MARGARET BRUCE
BONNIE WORLEY
EMMA SWARTZ
JULIA SCOTT
EDWARD VANTINE Studios, Harrisonburg, Va.

CAREY L. KROPP
PYLORTES

HOWARD F. LOHR
CRYSOPHYLOS

WAYNE E. HEATWOLE
PRYTANIS

BRUCE D. KING
EPI PRYTANIS

GEORGE F. HUMPHREYS II
GRAMMATEUS

GARY R. MARTIN
HEGEMON

LEE P. FRIEDMAN

LESLIE W. HAMMOND

Tau Kappa Epsilon

19 70

Madison College

JAMES A. NIARHOS

WAYNE K. WHITE

WAYNE W. CARBAUGH

KEITH D. DRESCHER

DONALD W. PHILLIPS

MICHAEL S. WAY

ROSS A. DALTON

HAMMER BOWLING

LYNWOOD F. HARDING

ROBERT L. RUDOLPH

PETE G. HAUSCHNER

ROBERT J. GARBER

HENRY E. GOFF

DAN LAYMAN

WILLIAM F. SPRINKEL

WILLIAM L. BOZARD

NEAL A. FRANKEL

RICHARD L. LEMLEY

WALTER E. LITTLE

ROY M. FERGUSON

JACK MYERS

LARRY G. NASH

MICHAEL W. MORRIS

BRIAN T. CONNIFF

WILLIAM S. CLINE

EDMUND P. PRICE

tke initiated as first national frat here

founded 1899, illinois wesleyan . . .
mu tau, founded 1969 . . .
cherry and gray . . .
red carnation . . .

initiated on nov. 8, 1969 tke became the first national social fraternity to be installed at madison. the installation weekend of festivities was culminated with a banquet at the holiday inn where 1. s. cochran, grand epiprytanis spake. activities for the brothers range from social, open parties and mixers, to philanthropic, repairing a retarded children's home in bridgewater.

president: w. heatwale.

grand epiprytanis cochran addresses newly installed tke members and guests.

officers: first row: g. martin, c. lohr. **second row:** w. carbaugh, m. marris, w. heatwale, k. drescher, b. king, c. krapp.

TΣX gains campus recognition

founded 1961, frederick college . . .
gamma chapter, founded 1969 . . .
sanguine and gold . . .

on february 14, 1969 tau sigma chi received full recognition as a fraternity on the madison college campus. since that time there has been a period of constant growth for tau sig. the brothers have sponsored a mixer, closed parties, and in the spirit of helping to build better relations between the harrisonburg community and madison fraternities, a christmas party for the underprivileged children of the area was given. the brothers of tau sigma chi look upon the future as a time for increased growth and expansion and as an opportunity to build upon the spirit of brotherhood already so strong in their fraternity.

officers: l. helferstay, d. marian, h. pitzer

president: glen watkins

tex has one "hell"acious night!

LEROY
HELFERSTAY
SECRETARY

GLEN WATKINS
PRESIDENT

RICHARD BURY
VICE PRESIDENT

HENRY PITZER
TREASURER

Tau Sigma Chi

DAVID MARION
PLEDGE MASTER

19 70

RICHARD WALKER
CHAPLAIN

Madison College

STEVE ROCHELLE

DR. PATTERSON
ADVISOR

ROBERT FORRESTER

DONALD DANIAL

WILLIAM COLEMAN

JOHN CRANFORD

JAY KIM KASDORF

STUART VINING

zeta takes float award

founded 1898, langwood college . . .
gamma kappa chapter, founded 1949 . . .
turquoise and silver . . .
white violet . . .

this year the gamma kappa chapter of zta travelled to dinwiddie county to visit their last remoining founder. zta serves the community and carries out it's national project by helping at simms school. the zeta's also showed their madison spirit by winning the "best looking float" award in the harvest festival.

officers: s. angle, l. porter, n. baker, s. buarg, l. mason, s. harkins, l. nylen, e. tillery.

president: susan angle.

"zeta, zeta, z-t-a."

SAUNDRA CHALKER · DIANE RAYNES · BETTY HUDSON · SUE ANN HARKINS · PATRICIA RICHARDSON · BETTY PERRY · PAMELA RICHARDSON · JUDY SWISHER · KATHIE CATRON

GAIL MARKLEY · SUSAN BUORG, CORRESPONDING SECRETARY · NANCY BOOKER, RECORDING SECRETARY · LEE PORTER, VICE PRESIDENT · SUSAN ANGLE, PRESIDENT · LOUISE NYLEN, TREASURER · VIRGINIA TILLERY, MEMBERSHIP · JAYNINE EATON

Zeta Tau Alpha

GAIL LEBBON · MARGARET SCOTT

JO LYNN WALEA · MARY GARDNER

19 70

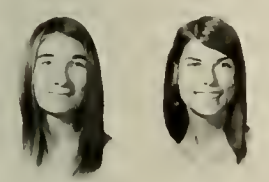

JEANNE MC WHORTER · SUZANNE LUCK

SANDRA SWEENEY · LYNN SAVAGE

Madison College

LINDA ZIRKLE · JEAN WHEELER · DONNA BARTON · SHERRIE ELLER · SUSIE HARPER · JUDITH MUELLER · DEBORAH DAVIS · CANDACE LEWIS · PATRICIA WELCH

GAY SUMMERS · ALLYE STURT · M J MYERS · NANCY WEST · BROWNIE BARBER · SHARON DUGAN · MARLENE LANGDALE · KATHLEEN SMELTZER · ELIZABETH STREET

BARBARA KING · DIANNE DANIEL · MOLLIE MINOR · TILTON OGBURN · MARY SWANK · MARY FRYE · JANE SAMANCHIK · PEGGY ZERKEL · VELLA SOUTH

EDWARD VANTINE Studios, Hamilton N.Y. 41229

frats represented by campus beauties

dick manson presents roses from phi alpha pi to saundra chalker.

pkb's sweetheart, lisa ruby, is given roses by randy roy.

tex's president glen watkins congratulates sylvia ross.

spe's sue buorg receives flowers from phil whetzel.

bill bozard hands carnations to sandy sweeney, tke sweetheart.

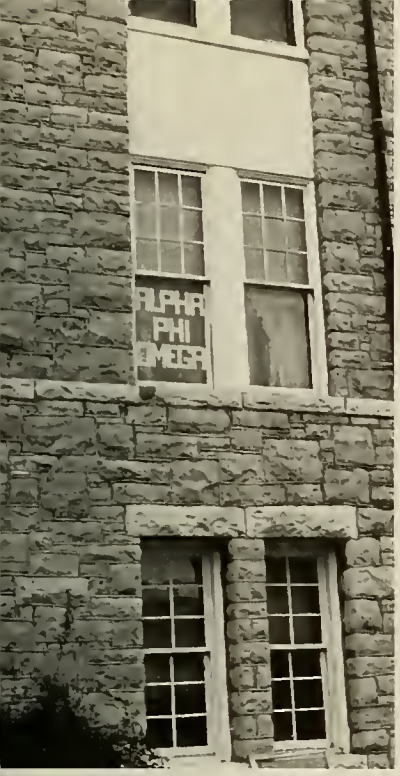
ALPHA
PHI
OMEGA

LET'S KEEP

panhell and ifc co-host christmas

. . . hard work decorating pays off with successful dance

dance and greek week

. . . activities for first greek week range from chariot races to football

rose ellen houser—editor

organizations

student government 146
honories 158
publications 165
music clubs 172
departmental clubs 182
interest clubs 188
religious clubs 200

sga offers student services

girls wearing slacks to class, staying out 'til 2 a.m. — these are only two of the rule changes enacted by the legislative branch of sga. just as courses must constantly be updated, so must the rules that give some semblance of order at madison. additions, such as the bad check committee, have been created in student government services to students, and this is the first year in which madison has participated in a college-bowl program. sga sponsorship of freshman orientation has continued. one effort remains to be completed — the merger between sgo and sga.

president: cheryl nicely

parliamentarian: carolyn ransan

treasurer: nan pettigrew

legislative branch

legislative vice president: cindy coolbaugh

legislative secretary: judy mckinley

senate

first row: j. bailey, l. crider, n. bawen, p. brooks. **second row:** b. trainham, n. dickerson, j. mosser. **third row:** p. zerkel, j. barrett, d. payne. **fourth row:** m. dingledine, k. showalter, d. stoner.

judicial branch

judicial vice president: clyde bennett keyser

judicial secretary: robin smith

members: first row: c. cooper, s. nugent, j. sly, m. gasper. **second row:** l. hern, p. aderton, j. garnett. **third row:** d. former, n. avery, e. dennison.

social functions of sga product of social committee

presiding over teas given for faculty and alumnae has been one of the activities of the sga social committee this year. the members also sponsored the sga christmas party.

chairman: linda miller

v. jarvis, p. meeban, j. white, p. short, k. kaenig, k. dekemper.

s.g.o. terminates influencial existance

in 1915, the women students at madison college united to form the student government association. that association flourished as the unifying factor for students until 1946 when men first appeared on the madison campus.

in an attempt to gain equality and equal representation in student affairs, the handful of "madison men" organized themselves into the student government organization.

striving for compatable goals, but working independently from one another, these two organizations governed the student body with little difficulty until 1967 when the mass influx of men began at madison.

that year, 1967, marked a turning point in campus politics. men had taken six out of seven offices in the freshman class elections and had laid the foundation for venturing into a predominantly female domain. in 1968 and 1969, similar events occured in various campus organizations.

it now become apparent that within the immediate future, the men's and women's student governments must merge or become ineffective in carrying out the operations of a dynamic co-educational institution.

with the drafting of a new constitution to govern the entire student body, the student government organization shall cease to exist at the close of this academic year.

thus, the student government organization has fulfilled its original purpose; the new student government will offer men the equality and equal representation that the s.g.o. has sought since its inception in 1946.

with this in mind, and the knowledge that our significance as a ruling body shall never be forgotten, we, the student government organization, hereby declare ourselves defunct.

president: mike cappeto

first row: dean h. bowers. **second row:** m. cappeta, b. king. **third row:** j. ramsey, t. miller, c. hamiltan. **fourth row:** b. olmstead, d. pluchinsky. **fifth row:** j. hines, j. chiang, b. bozard.

bruce king, dean bowers, and mike cappeto discuss an upcoming s.g.o. meeting.

t. miller, parliamentarian; m. cappeta, president; j. ramsey, treasurer; dean bowers, advisor; b. king, vice president; c. hamiltan, secretary.

president: don phillips

men's student court tries offenders

the student court has been the men's organization delegated with the power to try men students for student government offenses.

first row: m. jones, c. lohr, w. heatwale, l. hammand. **second row:** d. armentraut, b. thomas, d. shane, m. ferguson, b. gorber. **third row:** r. de natale, j. schulze, c. bollord, w. paris, j. kennickell.

first row: m. carr, e. ragers. **second row:** j. barrett, d. smith, s. whitlack, a. spitzer. **third row:** b. kirkwood, s. eisele, s. rowland, a. ward, s. gasper. **fourth row:** d. hanks, k. coleman, p. hodges, l. hunter, j. wise, m. scott.

counsellors orient new students

freshman orientation would never be the same if the student counselors should quit. jan barrett, chairman of the service, and the counselors are a part of a sga voluntary program to help new students become informed about madison. the counselors give student handbook briefings and try to help freshmen with minor problems.

counselors introduce freshmen to a major college problem—long lines!

capacity audience attracting concerts were the pleasing results of many hours of long, tedious work by the student activities committee. this important committee was initial in bringing such renowned groups as "the swinging medallions," "sam and dave," "the youngbloods," and "the dells" to the wilson auditorium stage.

the student activities committee presents the swingin' medallians in concert.

chairman: lisa crider

the student activities committee presents . . .

peggy zerkel, bill bozard, ja anne leach, lisa crider, s. nardi.

rec council keeps dorms up-to-date

ping pong tables, record players, televisions — supplying and maintaining entertainment equipment for each dormitory is the responsibility of the sgo recreotional council. they alsa provide recreotionol activity for students.

j. dadge, chairman; j. stoyko, j. impellitteri, j. kapf, m. a. schwab, d. russell

honor council revises constitution

honor council, one of the more prominent elected groups on campus, has spent a great deal of time this year revising its constitution. it hopes to extend its scope to involve the students in more of the council's activities. honor emphasis week was again sponsored by honor council, stressing individual honesty and the development of a trustworthy character.

president: connie fisher.

vice president: sally crickard.

secretary: sue bennett.

seniors: l. prillaman, f. williams, b. sargent, d. raynes. **missing:** c. carter.

sophomores: s. kite, c. jenkins, e. husk, g. hale. **missing:** c. carrall.

juniors: c. halland, s. dugan, g. love, j. parker.

freshmen: k. eanes, s. savage, e. haward, f. premaza, a. wiechmann.

fire safety catches students in surprise drills

besides planning fire drills for the dorms on campus, fire chief, kay norton finds herself serving on the health and safety council at madison. all dorm representatives to the fire safety committee try to catch their dorm mates late at night so they will not panic in the event of a real fire.

bottom to top: l. liebna, b. brewster, c. cooper, k. readyhough, p. gillette, j. quoiff, r. kirk, b. burnett, assistant, k. norton, fire chief.

first row: m. flora, l. armstrong, mrs. z. mason, miss f. riddle, s. whittle, p. merica, s. abaugh. **second row:** s. peters, c. mawyer, parliamentarian, s. starling, secretary, b. eastep, vice president, p. stedman, b. clegg, d. rodier. **third row:** m. f. palmer, sponsor, e. edwards, m. mc elwee, treasurer, l. thacker, president, h. turner, m. braun. **missing:** b. atkins, l. dolbow.

aba changes selecting of members

alpha alpha chapter of alpha beta alpha is a national undergraduate library science fraternity. discovering that its qualifications for membership were too strict, president linda thacker has been working on new standards. for one of its projects, aba donated and decorated a christmas tree for the library and also arranged bulletin boards for it.

first row: m. sperdutti, j. wheeler, d. adams, m. cale, t. bradman, s. wagner. **second row:** f. yearwood, m. dendtler, m. cannady.

junior marshals guide processions

junior marshalls are a little recognized group of girls at madison, but at every convocation and commencement they guide students, faculty, and guests to their seats.

first row: p. macnamara, b. white. **second row:** l. lotts, m. johnston, s. hunt, l. turner, b. lusby, c. martin, e. howe, s. logan. **third row:** j. white, b. sharpe, n. lance, a. marche, b. atkins, b. roberts, e. buie, f. wheeler. **fourth row:** n. watkins, a. marshall, p. ray, n. haitt, s. harvey, p. weber, m. leedy, f. harback, l. summers, k. seiter. **fifth row:** g. spickard, j. welch, a. murphy, b. lynch, j. waggy, m. mcaullif, j. dellinger, d. dellinger, a. jayner, a price.

kappi delta pi honors education students

kappa delta pi is madisons honorary education fraternity. their purpose is to support high ideals of scholarship and keep its members informed of progress in the field of education.

senior women honored in percy h. warren

the percy h. warren senior women's honor society supports college loyalty and promotes the spirit of service and companionship among university women. founded as a mortar board honor society colony in 1966, it sets high standards of scholarship, citizenship, and leadership.

first row: c. fisher, k. patton, president, m. loughborough. **second row:** c. jorvis, c. burke, n. bowen, m. o. sharpes.

kappa pi- artistic endeavor

in order for those students gifted in artistic influence and ability to share common interests, kappa pi was formed. through this art fraternity, members learn from each other while promoting interest in art in the entire community.

first row: dene tryknawski, b. bell, j. sweeker, s. goines, d. mcconold, k. froye. **second row:** b. o. shryock, dr. theodore, miss grove, mr. diller, b. poscoe, s. schossner, c. cross, p. macnamaro, o. stein, mr. burgess, l. graften, s. loyman, b. olmstead, dr. darin, miss caldwell.

phi beta lambda attends annual convention

first row: d. tooley, secretary; n. carter, historian; s. lambert, reporter; j. lehman, vice-president. **second row:** miss rucker, advisar; g. beatty, treasurer; k. kacmorski, parliomentary referee, f. holick, president.

the officers of phi beta lambda confer during an executive meeting.

phi beta lambda is the business students' honorary fraternity. members discuss the most current developments in their field at meetings. they attended the annual business club debate this year in roanoke, virginia.

first row: c. midkiff, k. sagi, e. xynisteri, p. grant, j. slater, m. moore . **second row:** b. funkhouser, j. smith, s. klages, h. daughty, j. murphy, r. sisler, b. barksdale. **third row:** g. wilkinsan, p. newman, b. sorafeen, r. tadd. **fourth row:** j. walker, b. hall, k. poole.

phi omicron tau honors home ec. students

first row: j. weaver, j. eatan, j. narmon, l. feogans, c. palmieri, l. fletcher, c. mathias, j. burgess, s. scott, m. griffith. **second row:** j. arnald, p. ray, dr. d. rawe, adviser, mrs. noncy burnett, miss e. mccoy, miss m. seig, dr. m. christiansen, miss d. linehan, j. mosser, r. garrison.

phi omicron tau, the home economics honorary fraternity at madison, has as its primary goal the promotion of scholarship among home economics students. girls having a 3.0 average in this major field of study are invited for membership.

pi gamma mu initiates at banquet

first row: m. bednarick, j. albert, v. hottle (v-pres.), p. swisher (pres.); **second row:** c. martin, b. eastep, s. cullop, c. appling, j. wheeler; **third row:** l. mundy, m. billingsley, m. hammer, t. johnson, m. depriest, l. grafton.

pi gamma mu is the national social science honor fraternity. the organization attempts to stimulate interest in the social sciences, and annually awards a pi gamma mu key to the group's outstanding member.

first row: p. unsinn, m. sharpes, l. grandle. **second row:** mrs. e. neatrour, dr. f. barrosa. **third row:** mr. j. stewart, mrs. v. aliotti, mr. m. perlman, m. harris, dr. m. rauch, m. sprinkel, dr. j. conis, mr. h. cohen. **missing:** j. davis, e. haught, a. march, s. polombo, a. repass, dr. r. lisle.

romance languages excels with phi sigma iota

foreign language students who excel in this course of study are offered membership in phi sigma iota, the foreign language honor group at madison.

pi omega pi prepares business educators

members of pi omega pi, the business education honorary fraternity, meet to learn about recent trends in their profession and look at problems they may encounter there.

first row: n. evans, l. zehring, mrs. d. knicely, l. sudal, mr. walsh, advisor, l. taylor, president; l. tyree, vice president; j. holloway, reporter. **second row:** mrs. a. anderson, j. lehman, dr. dickerson, p. brawning, secretary; miss rucker. **missing:** w. trayer, treasurer.

sigma phi lambda— savants of madison

officers: m. black, vice president; m. j. harris, secretary; a. goff, president; j. whitely, reporter, j. mosser, treasurer.

president: amo goff.

freshmen with a 3.25 average first semester and upperclassmen obtaining a 3.0 are invited to join sigma phi lambda, madison's local honor society.

first row: b. elder, j. anderson, s. johnson, m. j. harris. **second row:** j. mosser, m. black, j. whitely, a. goff, e. gillam, l. hammond, j. markiewicz. **third row:** v. brannan, s. rymer, c. carroll, s. bennett, j. slater, m. somerville, j calhoun, p. brown. **fourth row:** m. sperduti, b. green, b. anderson, s. holder, c. martin, n. nichols, e. kinser, c. peterson, m. waller. **fifth row:** l. ragland, d. bush, a. cockrell, j. thompson, k. bailey, p. leroy, b. vann, j. connelly. **sixth row:** j. albert, m. miles, r. garrison, n, good, b. bates, o. grahm, b. whitesell, b. pascoe, m. beverage.

handbook notes rule changes

the madison college handbook is a student government sponsored publication, edited this year by kathy tullous. in preparing this handbook for publication, the editor must incorporate all changes to constitutions and rules that have been passed within the last year; ultimately, the book serves as a public relation instrument to prospective and incoming students.

kathy tullous, editor of the student handbook.

first row: m. taylor, editor, p. bier. **second row:** m. humphrey, d. spisso, e. doss, d. fairfield, m. bolland, prose editor. **third row:** c. bechtel, m. steiner, poetry editor.

criterion publishes chrysalis

this year, criterion club, madison's literary interest organization responsible for the publication of the **chrysalis,** has had to collect subscriptions due to a lack of funding from the college budget. meetings have been held twice monthly, and they feature speakers on various aspects of literature. professors zeiss and conis have been among some of these.

a new year, a new look—1970 *bluestone*

carol hazel burke
editor-in-chief

kathy quesnel
associate editor

paulette bier
copy editor

mr. richard c. mandeville
advisor

barbara thompson
business manager

mr. jim ellis, representative, and mr. and mrs. c. perry of hunter publishing company attending the **bluestone** banquet.

pat spence rakes
managing editor

lynn johnson
victor o'neill picture editor

photographers

kim kasdorf

craig mauck, dan lee, herbie wetzel

section editors

first row: connie richardson, keith hope, vernelle walsh. **second row:** brenda abell, rose ellen hauser, cindy caolbaugh, jaan garvin. **third row:** carolyn smith, sharon kiger, sue wikersan.

business staff

first row: myra clements, nancy warman. **second row:** anke wiechmann, pat vermillion, gary beatty, advertising editor.

bluestone staff enjoying their annual christmas banquet at thee place.

staff members

first row: mike logan. **second row:** laura weddle, saundra morris, doris meadows. **third row:** donna morgan, susie band, betsy bertz, terry whimms, donna spisso.

years of experience has advanced *the breeze* to first place ratings

editor-in-chief: jahn heerlein
associate editor-business manager: frank humphreys

staff: t. straughan, news editar, e. manley, t. fisher, advertising manager.

EDITORIAL COMMENTS

Indent Warning Issued

Let's Be Frank

The Breeze

Letters to the Editor

the breeze editors discuss controversial topics for the upcoming issue.

EDITORIAL POLICY

director: james kurtz

under the direction of james kurtz, the madison college band practices a variety of music for public entertainment. occasional concerts highlight the year.

left to right: d. starkey, pres.; d. henderson, v. pres.; s. meeks, pub. chairman; l. maddox, sec.; j. goudet, stoge manager; s. ross, treas.

concert band entertains

first row: c. jarvis, d. starkey, b. riley, s. meeks, r. daltan, s. rosss, j. guy, j. ohlssan. **second row:** p. gatti, k. krouse, d. grinnan, j. taylor, d. glenn, c. bailey, a. burgio, d. julia, l. maddax, s. walker, b. slate, l. bullock. **third row:** h. daughty, s. hunter, j. strecker, h. pitzer, d. scarce, b. aronld, d. hendesan, m. dovel, d. smith, v. bernhard, j. kratzer, j. sheldroke, a. hall, e. doss. **fourth row:** d. camp, e. taylor, j. gaudet, h. hawland, n. junkins.

first row: sheila jamison, vice-president, secretary; diane eckleberry, publicity chairman; carlatta parr, librarian; karen simmons, librarian; mary mays, treasurer. **second row:** faith harbeck, ramona garber, phyllis williams, linda harlow, sharon arndorf, barbara adinaro, frankie tyndell. **third row:** kathy collins, kathy jamison, mary williamson, beverly bradford, lynn sebrell, sherrie gaines, gail lucas. **fourth row:** margaret sprinkle, pam umberger, barbara hanger, cathy lockhart, pam janes, virginia lang, charlotte holland. **fifth row:** connie daughtery, debbie nelson, joan leach, debbie hanks, debbie reid, margie barclay, cecilia giuffrida, virginia gordon. **sixth row:** jeannie swecker, lavonia lackey, jane martin, charmaine walker, mary budelis, karen sanders, sherrie brown, sally araison, patty peach.

college chorus presentation

madison's ever-growing college chorus, directed by miss sally lance, is open to all students interested in choral activity, whether majoring in music or not. the group performs for area civic organizations and churches. a highlight of the year for the chorus is the concert which is presented for madison students and the surrounding community.

miss sally lance, advisor; rhonda lineburg, president.

choir tours

the largest touring charal group on campus, the madison college concert choir has performed for almost every musical organizatian in virginia. the choir journies annually to the metropolitan center and presents the christmas vespers.

the annual spring cancert outside of duke.

first row: a. stevens, s. mccraw, m. whitt, m. mays, b. whitt, l. narman, f. heflin, l. smith, m. mack, k. gilbert, d. hensley; **second row:** c. brawn, b. perry, c. wood, w. boley, s. smith, e. bend, g. cunningham, l. prillman, m. edwards, m. davis, s. darcus, v-pres.; **third row:** d. burcham, f. hardy, a stewart, g. sautley, s. eversan, l. helms, j. maare, r. reams, b. spillman, d. meadows, b. keiser; **fourth row:** s. swank, m. lumpkin, pres., c. parr, a. meanley (treas.), s. johnson, d. strate, e. robertson, p. hawkins, c. weiseman, a kinkaid, j. gaudet, business manager.

chorale performs during christmas

a mixed choral group, the chorale entertains madison students and area schools. during the christmas season, the chorole performed in cooperation with the college orchestra and concert choir.

director: david watkins.

first row: r. campbell, s. eller, j. shorpe, d. hyder, j. guy, p. worwick, k. johnson, j. swoddly, j. kiser, m. carr, t. marsholl, d. hensley, m. whitt, k. gilbert, m. dovis, mr. watkins; **second row:** l. thacker, j. coricofe, g. peace, k. mccormick, m. narton, s. guengerich, j. quaff, r. conroy, s. redford, r. woynick, j. sheldrake, c. brown, g. cunninghom, c. wood; **third row:** e. cox, g. fling, s. ikenberry, j. pollard, r. arnold, s. jomison, m. houff, l. dronce, k. krotzer, j. watson, a. meonly, s. rass, d. sandridge, d. brown, j. moore; **fourth row:** l. bullock, m. elmore, j. ohlsson, d. scorce, l. neff, m. sharpe, j. blythe, o. holl, g. hackmon, r. toven, j. jones, m. lumpkin, j. irby, c. park, g. saufley.

madison singers emphasize variety

in early 1968, the madison singers were organized as an experience in the ort of group choral singing. the group stresses variety and sings every style of music, including modern hit songs.

george peace, jean ohlsson

first row: l. smith, s. babman, j. ahlsson, c. wood, m. edwards. **second row:** b. arnold, r. waynick, r. wine, t. marshall, d. hyder. **third row:** g. peace, b. moyer, d. sandridge, c. cole, j. nichols, m. norton. **missing:** c. brown, p. neely, o. kincoid, s. smith, m. whitt, l. booth.

director: mr. c. marshall

orchestra widens musical horizons

the madison college orchestra is made up of both music majors and non-majors. the purpose of the orchestra is to read as much music as possible and perform concerts in order to widen our musical horizons. the highlight of their year was a late winter concert on february 27.

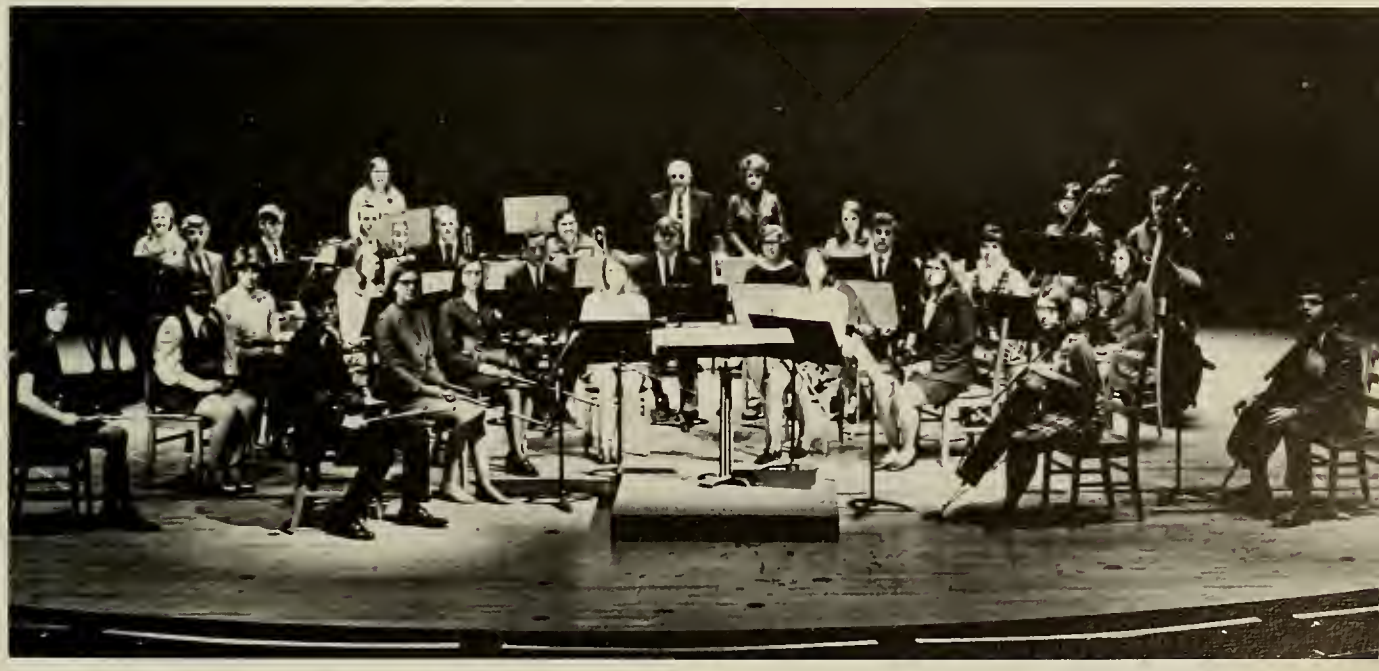

first row: t. mcdonold, j. gilbert, s. gvengerich, m. street, k. munsen, k. outten, v. powers. **second row:** s. forbes, n. dickerson, s. coble, c. jarvis, k. krouse, r. dolton, j. ohlsson, e. ohlsson, l. grandle, k. ormentrout, d. armon. **third row:** m. elmore, k. kroetzer, v. bernhards, d. henderson, m. dovel, s. walker, d. camp, e. taylor, s. reford.

sitting: j. peace, dr. ohlson, d. starkey, m. watkins, s. ikenberry. **second row:** j. sheldrake, r. waynick, d. henderson, c. cole, a. hall, d. smith, t. mcdonald, h. pitzer, r. wine.

men join national music fraternity

phi mu alpha is the largest men's professional music fraternity and one of the largest fraternal organizotions in the world. it was founded oct. 6, 1898. gamma alpha chapter received its charter may 11, 1969, and it is now serving the community, the music department and the college. the fraternity lists the foremost and greatest among musicians past and present in its alumni roll.

the sound syndicate is also a new organization this year with hopes that it will be a permanent scene in the music department and the compus. the pep band was created as a student argonization under leadership of dave starkey and sponsorship of phi mu alpha.

sound syndicate: d. burgio, a. hall, d. smith, c. bailey, j. sheldrake, j. taylor, d. glenn, v. bernhards, j. nichols, h. howland, t. mc donald, mr. tynes.

pep band: j. taylor, d. starkey, v. bernhards, c. jarvis, j. sheldrake, h. hawland, t. mc donald, d. henderson, a. hall, d. smith, h. pitzer.

madison students enjoy themselves at phi mu alpha mixer.

sigma alpha iota, the music honor society for women was created with several major goals. the members attempt to promote high standards of music education, to heighten the standards of musical work, and to strengthen bonds of musical understanding.

officers: j. ohlsson, s. meeks, c. jarvis, l. bullock, m. carr.

ΣΑΙ promotes musical ideals

first row: l. grandle, j. guy, j. ohlsson, e. taylor, s. heeks, d. camp. **second row:** k. armentrout, b. riley, f. heflin, m. carr, m. elmore, s. redford, w. boley, l. smith. **third row:** m. davis, p. umberger, g. fling, n. junkins, m. mays, s. jamison, d. burcham. **fourth row:** c. brown, m. lumpkin, a. meanly, c. jarvis, s. guwngerich, l. ervin, k. simmons, r. reams, c. daugherty.

menc discuss music trends

the music educator's national conference is a group of music students and professors who meet to discuss the most current trends in music education. conventions in richmond and roanoke serve as workshops for chapters in the entire state of virginia.

dr. lyon, advisor; c. jarvis, president; k. outten, vice president; e. taylor, secretary-treasurer.

first row: s. farbes, k. ormentrout, j. guy, r. waynick, e. taylor, d. sandridge. **second row:** t. mcdonald, l. bullock, r. dalton, m. elmore, l. smith, d. camp. **third row:** k. outten, l. sebrell, g. fling, s. smith, t. marshall, s. maccrow, m. dovel. **fourth row:** dr. jahn lyon, sponsor, c. brown, j. sheldrake, d. starkey, c. jarvis, r. reames, r. lineburg.

sitting: d. staner, g. bare. **first row:** w. akers, j. eaton, m. mcdowell, j. scott. **third row:** c. johnson, s. wheat, miss m. sieg, dr. d. rowe, miss d. linehor, s. harpine, miss e. mccoy, mrs. n. burnett, d. dickerson.

home economics committee strengthens student — faculty relations

the need for a better rapport between students and the home ec. administration is being partially solved by the home economics student-faculty relations committee. ideas for the improvement of the general well-being of the home ec. majors are thoroughly discussed and brought up for approval by the committee.

guild street emphasizes organs

the guild street group is interested in promoting the speciality of organ music in this college community. keeping members informed of the "state of the art" is one of the group's primary objectives.

first row: m. elmore, f, heflin, a. meanley, v. pres.; d. burcham, sec.-treas.; l. smith, pres. **second row:** d. sandridge, s. ikenberry, r. wayhick, t. marshall, miss c. teti, sponsor.

the frances sale club is open to college home economics students and all are welcomed and encouraged to join. the club provides for the educational and professional development of all students through conventions, meetings, and parties, and high standards are stimulated by honoring, each year, an outstanding student award to the clubs' most distinguished member.

front row: c. mathias, president; miss m. sieg, advisor. **second row:** s. wheat, sergeant-at-arms; g. kinsey, reporter; d. dickerson, program chairman; l. lewis, treasurer; w. akers, vice president. **missing:** m. griffith, secretary; j. scott, historian.

frances sale stimulates interest in home economics

first row: miss m. sieg, c. mathias, w. akers, g. kinsey, l, fletcher, s. wheat, j. scott, d. dickerson, d. lee, c. miller, m. boyle, d. crane. **second row:** l. straugh, l. basile, n. gardner, p. curry, n. clark, c. holliday, b. markey, s. davidson, g. rennie, r. fulwider, s. fulton, r. long, v. twigg. **third row:** s. davis, b. king, g. webb, d. staner, p. yahn, c. nash, j. burgess, e. chim, j holtz, j. arnold, a. germania, p. riter, l. laudenberger, c. griffin, l. feagans. **fourth row:** p. swartzel, l. martin, r. gilliam, d. may, r. carr, s. scott, a. iresan, j. killaugh, s. daniels, m. ciguris, c. reiss, b. mckee, j. cooksey, c. hughes, c. potts. **fifth row:** j. masser, b. allen, l. mcgavock, t. lutch, p. banks, r. whitacre, b. west, s. hebesi, l. earhan, l. mcgavoch, t. lucht, p. banks, r. whitacre, b. west, s. hebesi, l. earhart, c. jahnsan, j. cummins.

french club n'est-pas?

le cercle francais endeavors to provide its members with a greater understanding of the language. also stressed is a more complete knowledge of france's history and culture so students of french will better know the country and its people. regular meetings provide both a time and a place for becoming aquainted with france.

first row: m. a. sharpes, l. grandle, l. weger, p. phelp, i. cossar, m. m. perlman. **second row:** j. clem, g. hancock, a. lang, miss p. bessac, c. blanchais, n. stone, p. mccall, d. mulvanity, j. p. diguarda, j. pollard. **missing:** d. hill, d. garrigues, s. palamba, a. march, l. smith.

math club adheres to sines of the times

the orientation of math week was a major project of the math club this year. presentations and discussions at each meeting helped to keep the members up to date in the world of mathematics. in february they held a banquet at the holiday inn.

first row: j. waggy, m. lane, mars. m. lazarack, miss d. spresser, p. richardson, e. haught, m. a. sharpes, president; m. a. floyd, t. denton, g. hartman, l. narfleet, j. ramsey, r, alston, k. hope. **second row:** m. dadson, m. cornelius, j. cooper, m. bowles, l. bowers, d. moore, a. dawson, b. reid, k. lehmen, j. kopf, j. reynolds, d. petrine, m. hyden, j. baaz, d. clark, a. renolds.

c. colemon, b. conroy, h. bowling, c. burdette, dr. moulton.

carol burdette outlines on upcoming debate with dr. moulton.

forensics club active in state-wide debates

participating in speech activities and intercollegiate debates, the forensic society participated in the marris-harvey debates in west virginia and observed debates at william and mary during the first semester. they expanded their activities second semester to include debates at virginia intermont, american university, and frostburg college. the society judged the state-wide high school debates held at madison.

l. loughery, treasurer; j. j. camden, vice president; b. thoyer, vice president; d. farmer, vice president; k. patton, president. **missing:** s. gerhard, p. morris.

the mercury club, the professional organization for physical education majors, this year sponsored a square dance and creative movement in the elementary school workshop. its members also attended a convention at natural bridge. their monthly meetings give the members a more professional outlook by having coaches and professional physical educators speak on coaching systems and education techniques.

mercury club achieves professional outlook

first row: m. bussey, l. liebno, g. sears, s. cimburke, k. colby. **second row:** l. mosterson, s. burkholder, p. richardson, d. birch, m. vornhoft, l. pommelray. **third row:** l. estes, j. hughes, p. fitzgerald, p. stuart, d. miller. **fourth row:** c. stanley, j. parker, d. hileman, m. schwob, n. jose, j. snyder, a. mclin. **fifth row:** p. aderton, t. disharoon, j. atkinson, s. combs, a. bollinger, b. saylor. **sixth row:** l. hern, l. thampson, a .france, b. brewster, v. foster, c. magill, j. sly. **seventh row:** s. abbott, s. stricker, m. babylon, d. mcdonough, j. saunders, h. birch, d. watkins, c. cooper.

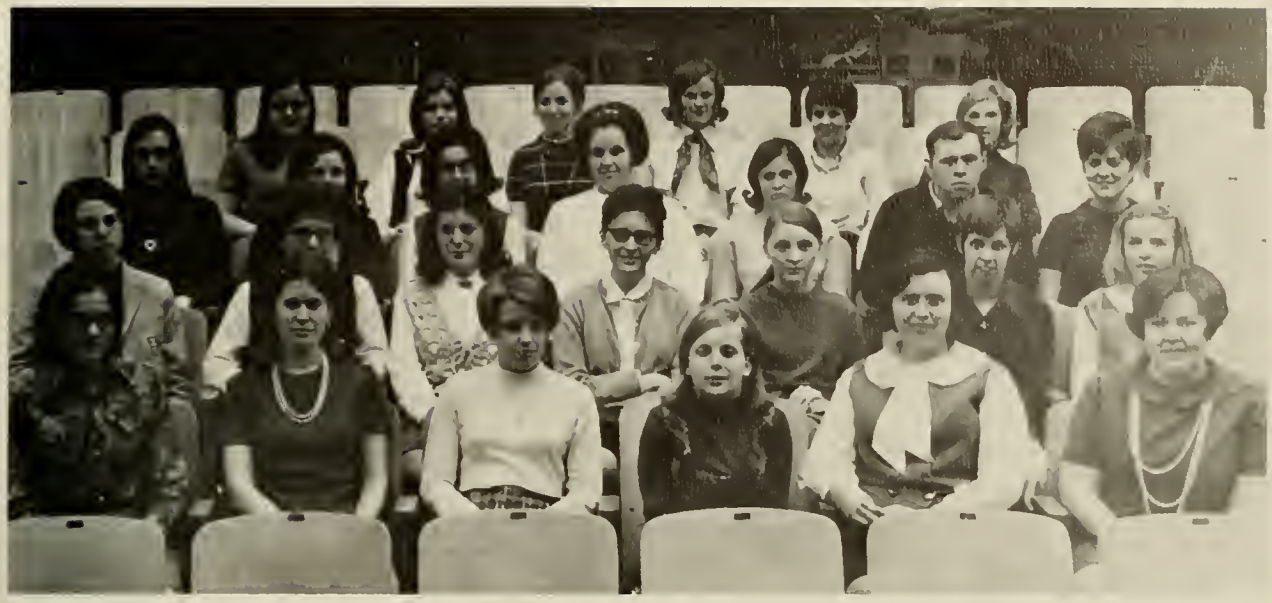

first row: s. whittle, president; c. mckee, m. woody, n. smith, b. pascoe. **second row:** a. cardwell, b. eastep, l. graftan, m. beverage, d. andersan, b. saville, j. allmon. **third row:** j. gallespie, j. hughes, c. taylar, s. allbright, s. harvey, b. cullop, g. hartman. **fourth row:** k. sands, b. carrington, n. carter, d. reynalds, e. brewer, j. pittman.

s.e.a. learns of profession

the g. tyler miller chapter of the student education association seeks to acquoint students with the teaching profession. s.e.a. annually sponsors a christmas party for elementary school pupils at anthony-seeger campus school.

s.e.a. annual christmas party

first row: s. ross, sec.-treas.; c. patts, hist.-rept. **second row:** r. adams, k. brill, l. riley, d. duvall, c. fahnestock, mrs. behrens, advisor; l. walker, p. ferguson. **third row:** p. zerkel, president. **missing:** h. patterson, vice-pres.

4-h alumni continue service after high school

the aim of the 4-h alumni group is to aid in the development of a mental, religious, social and physical life — characterized by head, heart, hands, and health — of area 4-h'ers. this service club aids rockingham county 4-h'ers in preparing demonstrations and speeches among other various service projects undertaken each year by both male and female alumni.

social science club focuses on international family

students interested in the social sciences — political science, history, geography — are given the opportunity to meet with others holding interests in this are via the social science club. their chief concern is discussing issues that have any effect on the status of this field. this year, the club focused its attention on the international family; different aspects of the international family were discussed by the foreign students on madison's campus. through a panel moderated by the club's sponsor, dr. knapp. this project was carried on to the national level when several of the club members represented madison college in washington, d. c. at the model united nations sponsored by the council on international relations and united nations affairs of which madison's social science society is an active affiliate.

l. wood, dr. knapp, g. firek, c. williams.

first row: l. ball, p. craig, j. pittman, m. cassidy, m. durin, b. thampsan, t. whims, mr. kidd. **second row:** b. wright, k. grimmer, s. akers, j. cavington, k. smith, r. brawn.

l. ball, secretary; m. durvin, president; b. wright, program chairman; mr. kidd, spansar.

c.e.c. aids instruction at anthony-seeger

those madison students interested in special education are given a first hand chance to practice their chosen profession as members of the council for exceptional children. members of c.e.c. experience work in anthony-seeger campus school in the special education class.

wmra broadcasts first year

communications — a vital part of a campus in change — has finally expanded at madison. long-awaited, much hoped for, the campus radio has come into operation with gay lee ingram as station manager. broadcasting fm from four p.m. until midnight, programs ranging from the top 10 in music to discussion of current events are scheduled in accordance with fcc regulations and for informative listening.

wmra is also used in laboratory sessions for students enrolled in such courses as introduction to radio and television.

gay lee ingram, station manager

first row: bonnie hawkinson, office manager; gay lee ingram, station manager; frank humphries, head announcer; charles rathgeb, news director; **second row:** john stanley, program director; jim turney, record librarian; bill hall, educational director.

first row: gay lee ingram, terri fisher, bob conway, john stanley, carl bailey, chuck rathgeb; **second row:** sharon everson, jackie sheltan, mike holmes, dave magnone, chris vuxton, jim turney; **third row:** les hammond, bill hall, dave mulligan.

servitia aids college

reorganized this year from the german club, servitio is a sociol organization open to all students. their goal is to be of service to the college.

seated: j. gaudet, pres. **second row:** w. stone, m. hardin, b. brown, treas.; p. meadows, j. dodge, v. pres.; b. johnson, p. mantgomery, e. lindsey, n. mazza, s. mcmahon. **missing:** b. mcbride, sec.

annual initiotion ceremony.

stratford players . . .

first row: j. irby r. buchanan, b. plummer, c. fahenstack, d. feltan, d. kaantz, w. beech, m. worthington, l. drance. **second row:** m. lyke, j. pallard, d. hanks, b. thamas, l. dixan, s. steeg, d. eisele, b. randle, b. sullivan, f. waaters.

directors dr. r. pattersan and mr. h. burr discuss possible impravements for the drama department.

dramatic stage entertainment is never lacking at madison due to the great interest and time the stratford players devote to their art. this year, superior productions such as "the odd couple" and "the madwoman of cholliot" have been presented to the students and the harrisonburg community.

the experimental theatre group has also produced "the hairy falsetto" this year. meetings are held weekly to work on improvement of dramatic technique.

s. heatwale, j. bozzuffi, j. irby, r. ray, r. buchanan, j. flynn—major characters.

presents 'the odd couple'

s. heatwale helps soothe r. buchanan's tense nerves.

c. hayen, m. lyke, and r. buchanan.

stratfords rehearse for
"the mad woman of cholliot"

experimental theatre promotes creativity

first row: c. cole, c. sibly, m. dize, b. musser. **second row:** l. rose, c. hayen, d. o'day, m. moore, l. rosenshine, s. heotwole, c. heotwole, j. impellitteri, k. motthews, j. mueller.

scenes from the hairy falsetto

"quit smiling, this is serious business."

"i told him to stick with his own kind."

c. martin, s. sweeney, j. covington, d. tanner, president; k. york, j. white, d. talaber, j. kereszturi.

dr. macfarland greets gubernatorial candidate holton in blackwell auditorium.

young republicans back holton

with the state gubernatorial election fast upon them, the young republicans at madison worked in conjunction with chapters from the university of virginia, washington and lee university, mary baldwin college and mary washington college to help pull votes over to the gop side. during their campaign, the group had their successful candidate, governor holton, on campus for a question and answer session in blackwell auditorium. during the first week of october, members attended a district convention at u. va.

first row: m. logan, c. martin, j. covington, d. talaber, p. warwick. **second row:** j. white, v. siegenfus, m. holton, k. hawkins, h. diamond, j. leech, a. hopkins. **third row:** l. elliot, s. franke, n. lasher, b. eastep, n. nichols, k. bowers, r. sisler, j. shackleford. **fourth row:** dr. macfarland, b. batten, b. davis, l. oakey, m. turner, p. christopher.

yd's vital in area campaign

this year, the madison young democrats played a major role in the gubernatorial campaign in harrisonburg and rockingham counties. in the midst of the campaign, members were also kept busy by rallies and conventions, and later the yearly christmas party.

seated: n. barberry, b. dovis, g. hancock. **standing:** l. kite, n. stephenson, e. thomas, d. will, m. cassidy, s. rogers, s. berry, b. ward, l. grafton, d. hupp, s. hatcher, t. miller.

y.a.f. promotes citizenship

since the recognition of young americans for freedom as a campus organization last march, more speakers, symposiums, and films stressing the importance of victory in viet nam have appeared at madison. the basic concepts of the group are taken from the sharon statement adopted at sharon, massachusetts in september, 1960: "the individual's use of his free will is the foundation for his right to be free from restrictions of arbitrary force." other principles concerning the government's abuse of power and absolute victory over international communism are built upon that idea.

dr. rush, advisor; elizabeth husy, chairman; mary canway, recording secretary; suzanne hack, corresponding secretary; kathleen vaughan, treasurer.

harambee organizes

first row: j. cardy, e. bunting, j. kennickell, c. vuxtan, d. layman, f. humphries, m. hobock. **second row:** n. cax, s. bennett, m. marsh, c. funk. **third row:** r. .latts, b. warster, g. barbour, p. wright, p. ferguson, d. koontz, j. willioms, les hammond. **missing:** c. coolbough.

after half a year of struggling for official recognition, harambee has been approved as a campus organization. in swahili, harambee means people working together for the betterment of all. the group directs its activities toward the furtherance of student rights on campus, unifying the student body and arresting student apathy in matters which concern madison.

bottom to top: m. sprinkel, pres.; f. horbeck, v-pres.; j. markiewicz, m. kennedy, d. markiewicz, f. richard, k. showalter, a. edge, c. tullous, g. hortman, t. marshall, d. leaman.

sesame club unifies day students

day students have their own club at madison—sesame. this organization serves as a unifying element for a dispersed group by sponsoring occasional banquets and holding meetings in an effort to find ways of giving day students greater acknowledgement on campus.

newman sponsors folk mass

after an unsuccessful attempt last year, members of the newman club have made a promising comeback with the folk masses at harrisonburg holy family roman catholic church. earlier in the year, the club co-sponsored a picnic with the university of virginia chapters, and a trip to the college camp. there were also folk masses on campus on saturdays and before some holy days.

first row: elaine haught, religious vice president; peg cassidy, secretary; margo murphy, president; sandy gasper, madison y representative; mary lou campbell, publicity chairman. **second row:** sharon stricker, folk mass coordinator; janet astroth, social vice president; greg duggan, treasurer.

weekly seminars held at b.s.c.

through weekly seminars on varied topics, the baptist student union brings many thought-provoking discussions to madison. the baptist student center is often the scene of good times and fun and has become a second home for many.

m. penin, president; d. harper, secretary-treasurer; d. adams, devotional vice president; c. holland, social vice-president; d. cox, vice-president.

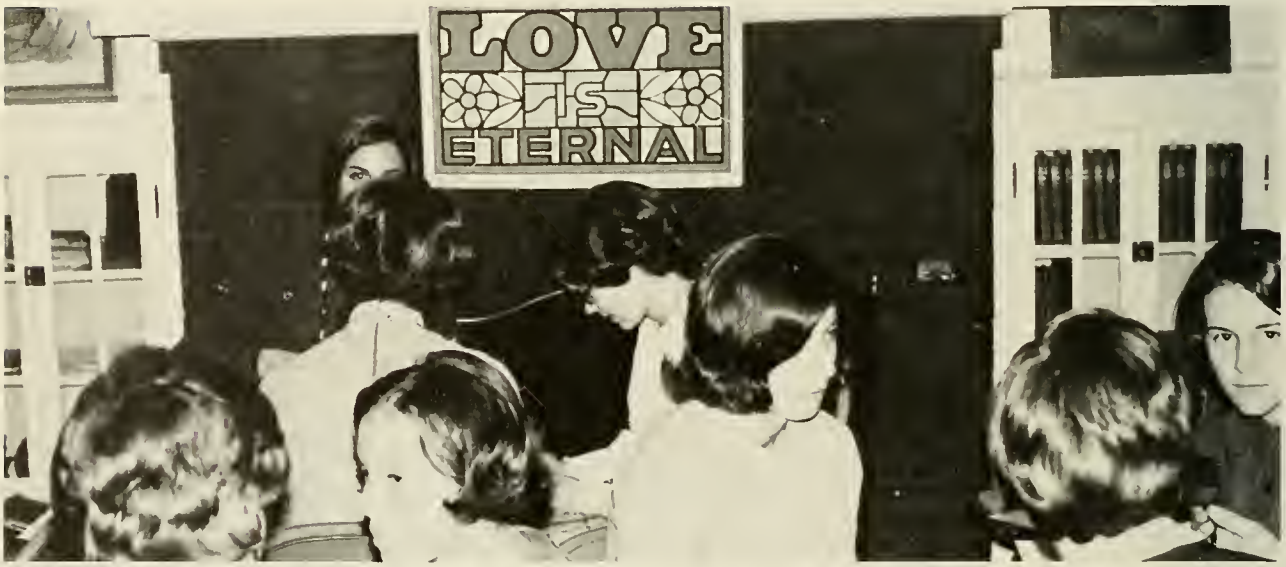

students discuss the topic "leisure and its christian use".

first row: p. pollard, l. moore, a. turner, director; c. adams, c. holland. **second row;** d. moore, b. burner, d. adams, m. perin, d. cox, g. pullen. **third row:** c. moore, k. shaw, b. vann, l. hutchinson, d. harper, m. dodson, k. richardson.

president: gay lee ingram.

mr. jules cern, christian science lecturer

christian scientists bring lecturer

every thursday at six p.m. in duke auditorium, the christian science organization holds open meetings. a lecture given by jules cern of scarsdale, new york was featured at one of these meetings. in august of 1969, the group traveled to boston for an international christian science convention, where problems effecting all people were discussed.

front: j. snider
back: j. dean, mrs. j. richards, advisor.

s. brubaker, b. bell, b. gwynn, g. wilkinson, a. reynolds, s. stewart, c. bechtel, n. warmon, w. stone, j. snider.

weekly singspirations, the big sister-little sister program, and the coordination of all religious activities on campus are functions of the madison y. the young women's christian association has grown to be a vital part of campus life.

members of the madison y talent show entertain the student body of madison college.

dr. mace, advisor; susie brubaker, treasurer; barbara bell, president; mrs. mace, advisor.

contestant in the madison y talent show.

madison y co-ordinates functions

students display their musical talents in the talent show.

s. schoellig, m. street, m. miller, n. veit, a. thomsen, d. bush, l. whitner

lutheran student association seeks christian fellowship

christian fellowship among college students is the main goal of the lutheran student association and its members. the organization helps propogate christian fellowship by organizing retreats, discussions, parties, and several interfaith activities throughout the school year.

madison christian fellowship centers on evangelism

the madison christian fellowship, nationally affiliated with the intervarsity christian fellowship, is an autonomous, self-sustaining society within the college. the purpose of this interdenominational organization is to provide a focus for fellowship with other christians and to offer a center of personal and group evangelism.

c. via, p. mead, d. crane, c. midkiff, r. walker, s. sparhase, e. layman, s. tharntan, p. yahn, d. brown, l. thacker, m. lang, s. chin, b. gauld.

b. pollard, c. potts, s. wilkerson, s. eisele.

wesley expresses views

an active center of student life is the wesley foundation. this methodist organization is often the scene of active debates, slide presentations, and coffee hours. one of the most outstanding meetings was a lively discussion with mr. mccready.

in front: g. hancock, t. miller, e. howard. **in back:** a. martin, b. pascoe, j. everett, r. alstan, m. davis.

brethrens treat underpriviledged

members of the church of the brethren at madison college are provided with christian fellowship by becoming members of the schwarzneau club. this year the members treated area under-privileged children to a christmas party. the students are united by monthly meetings, occasional sunday meals, picnics, and parties.

seated: mr. miller, advisor. **standing:** g. flora, d. strate, l. prillaman.

keith hope—editor

athletics

w.a.a. 208
m.a.a. 209
fall sports 210
winter sports 214
spring sports 228

"change" is by—word of w.a.a.

"change" is the key word for the women's athletic association as it strives once again to cultivate the varied interests of a growing student body. by concentrating on intramurals, recreational clubs, and other athletically-oriented events, the students are given the opportunity to forget the books for awhile and refresh themselves through physical exertion, such as the massanutten hike, and social get-togethers like the chuck wagon party. participation in any of the numerous events can gain points for students. an accumulation of these points can, at the end of the year, merit a prized athletic award.

first row: h. burch, secretary; d. wilson, special events chairman; s. burkhalder, sports co-ordinator; j. hughes, vice president. **second row:** c. westmoreland, president; b. moore, publicity chairman; l. estes, treasurer; p. wiegordt, awards chairman; miss pam oliver, advisor.

first row: p. wiegardt, s. burkholder. **second row:** p. argenzio, s. cimburke, k. calby. **third row:** j. hughes, b. ellis, t. dishoraon, d. bennethum, g. van vleek, miss pam aliver, c. westmarelond, t. bagg, s. berhordt, b. hive. **fourth row:** b. moore, d. wilson, l. estes, k. holland, a. barnes, i. ball, n. lang, d. davenport, s. fitzgerel.

advisor: dr. lipton.

cooperation and coordination depict m.a.a.

if we define one aspect of progress as expansion in facilities, interest and participation, then the men's athletic association may be accorded the recognition of being one of the more successful groups on campus. organized to promote intercollegiate and intramural sports for men students, m. a. a. has helped with the formation of the intercollegiate baseball team this year. m.a.a. coordinates with the intramural director, dr. liptan, and the athletic committee in order to establish sports programs that will at least draw interest if not participation from the students. any suggestions are discussed between the concerned groups, and matters such as distribution of financial resources are under the auspices of a committee set up by the athletic committee, with m.a.a. being represented by president bob toohey.

president: bob toohey.

bob participates in the intromurals that he helped set up.

hockey team sends two to national tournament

the fall season proved to be a busy and successful time for the girl's hockey team. besides the first team having a 6-1-1 record and the second team finishing 7-1, madison was host to the blue ridge hockey tournament, a two day tournament that saw eleven madison teammates chosen. from here they went to the southeast tournament, where chris shelton and emily harper were selected to play at the national tournament in michigan. madison can be proud of dr. morrison and the team this year.

coach: dr. leotus morrison

madison	(team 1)	**opponent**
1	bridgewater	2
5	varsity alumnae	0
5	westhampton	1
5	william and mary	2
4	towson state	1
2	longwood	2
4	lynchburg	1
3	bridgewater	2
3	hollins	0
3	vcu	1
5	roanoke	0

madison	(team 2)	**opponent**
3	bridgewater	0
1	var. alumnae	0
4	westhampton	0
4	william and mary	0
2	towson	1
4	longwood	2
2	lynchburg	1
0	bridgewater	1

excitement reigns at the scoring of another paint.

a well deserved rest.

first row: n. jase, j. chavis, k. patton, m. barnhoft, d. mc donough, s. abbott, v. foster, l. estes, b. burnett, t. disharoon, p. morris, l. moore, b. mc knight, n. liebna. **second row:** b. brewster, d. raynes, manager, n. julia, m. newbern, l. mastersan, c. stanley, p. jones, c. king, e. france, n. toylar, e. harper, j. stull, d. wilson, c. westmoreland, n. burke, j. reed, n. fitzgerald, c. shelton.

soccermen show improvement

madison's second intercollegiate soccer team, captained by steve nardi and tom saunders, have slightly increased their first year's record with a 1-7-1 finish. although the change in scoring has not been drastic, the soccermen have shown vast improvement in playing techniques.

steve nardi has received honorable mention in the all-state soccer team, while teammates designated mike taylor the most valuable player. mike, a goalie, has had 131 saves. throughout the season, pat mclaughlin, charlie wymer, and gary whithem have turned in strong defensive performances.

with the entire team returning for the 1970 season, the future of soccer at madison is looking great!

madison		opponent
0	roanoke	7
0	washington and lee	6
0	randolph-macon	6
1	hampden-sydney	0
0	e.m.c.	6
0	virginia tech	0
1	v.m.i.	3
0	william and mary	6
0	lynchburg	3
jv		
2	massanutten	2
0	lynchburg jv	7

our defense was gallant.

d. seckinger, manager, j. di guarda, r. wolfe, s. oseth, c. lentz, m. taylor, s. grainer, g. duggan, g. witham, r. marston, j. gillette, m. matt, b. rabinsan, t. saunders, captain, r. rogers, p. mcloughlin, j. ericksen, c. wymer, g. scheid, manager, s. nardi, captain, k. saum, j. rader, coach.

captains: tom saunders, steve nardi

strong supports, fleet feet are needed here.

five-man game new policy of basketball team

the women's basketball team consisted of nineteen members; nine of these being returning players. a new policy was started this year where the women play the five-man game. miss quinn, the coach, has this to say about the team, "i am very praud of this fine team. their spirit, hard work, unity, and skill has led them to a very successful and rewarding season."

cooch: miss quinn

first row: c. corso, b. haynes, b. burnett, p. oderton, d. mcdonough, s. abbott. **second row:** v. foster, l. moore, p. weigendt, d. wilson, c. joyce, l. huyn, j. hoover, d. gray. **third row:** s. burkholder, b. schermehorn, d. tye, n. fitzgerel, b. moore, a. barnes, s. vincke, c. westmoreland, m. haitzer, p. viar, cooch quinn.

modison (team 1)		**opponent**
50	lynchburg	51
70	sweetbriar	38
60	emc	43
86	mary washington	41
45	frostburg	60
39	odu	66
44	william and mary	28
48	hollins	53
	bridgewater	
	(team 2)	
60	lynchburg	17
60	sweetbriar	7
42	mary washington	25
62	william and mary	28
34	hollins	23
	bridgewater	

pre-game warm-up can be hard on the neck.

coach quinn gives players some advice.

when the ball goes toward the basket, so does everyone else.

first row: b. maley, j. sparling, b. toohey, l. turner, g. tolliver. **second row:** e. ausberry, g. butler, b. gibbens, g. lipes, g. sinclair, l. nemero.

dunk 'em dukes!!

with three and four freshmen in the starting line-up and sophomore leader steve misenheimer recovering from an unfortunate injury, the future of madison college basketball looks extremely bright. the dukes' '69-'70 season against all four year schools has to be classified as highly successful, with fine attitude, hustling, and uncomparable improvement as major qualities. so — dunk 'em dukes!!

coach: mr. cleve branscom.

madison		opponent
83	shepherd	101
80	d. c. teachers	77
57	e.m.c.	58
91	luther rice	77
71	frostburg state	51
89	u.n.c.	63
80	shenandoah	75
90	clinch valley	100
116	george mason	82
90	u.n.c.	70
91	st. andrews	104
67	luther rice	102
81	shepherd	90
90	va. wesleyan	85
68	christopher-newport	74
62	george mason	58
96	e.m.c.	91
49	frostburg state	71

coach branscum contemplates new plays.

a visiting coach's job is sometimes not easy!

pre-game warm-up makes difference between win or loss.

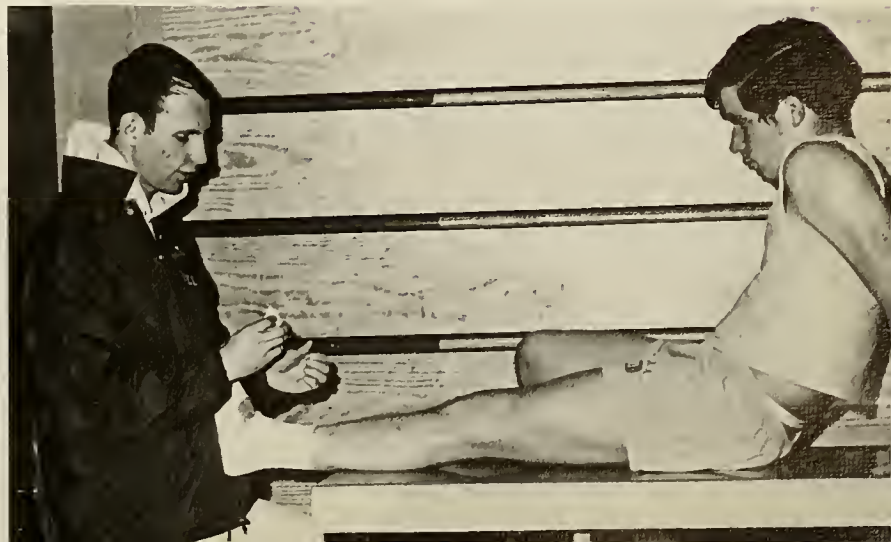

ankles are a vulnerable spot and plenty of tape is a time-proven preventive.

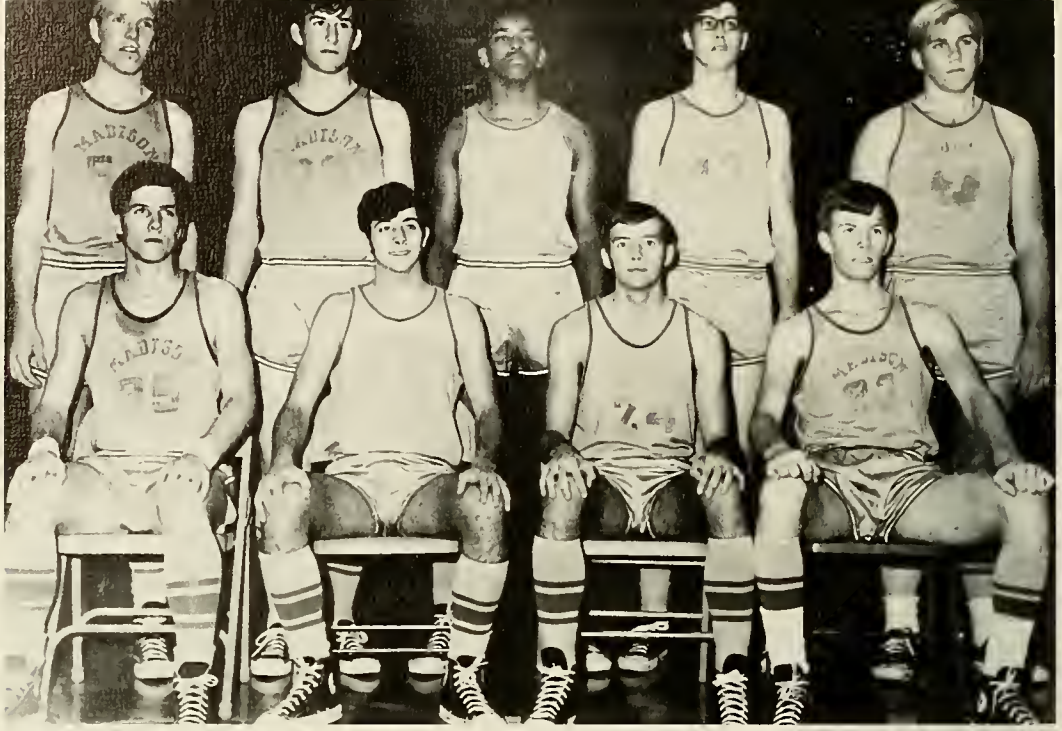

first row: r. hallins, l. nemeraw, e. ausberry, r. miller, g. peterson. **second row:** b. price, d. russell, r. yates, d. farren.

j.v.'s dribble into a 2-7 season

most everyone experiences ups and downs, but when downs show on the scoreboard more than ups, something is definitely out of kilter— particularly when the final record is 2-7. maybe inexperience has been the defeating element for the jv's, but strong team spirit partially made up for the short-ended record. the final record was not the best, but there is more to a season than the record indicates.

j.v. coach: phil huntsinger

madison		opponent
64	augusta military	81
80	bridgewater jv	47
64	e. m. c. jv	81
69	massanutten military	75
59	augusta military	75
65	washington & lee jv	83
80	massanutten military	78
52	bridgewater jv	69
72	e. m. c. jv	76

the volleyball team reaches high, to make a score.

volleyball and archery teams become intercollegiate

for the first time, valleyball and archery are officially recognized as parts of the intercollegiate sports program at madison.

a group of determined, interested girls have been working the past two years to build up interest and skill in these sports for their actual inclusion in the athletic program. the group is looking forward to a very successful year.

archery team: mrs. horn, coach; l. bullock, r. smith, l. masterson, k. holland, n. dee.

volleyball team: first row: m. smith, m. johnson, n. taylor, s. cimburke, k. colby, g. noyes, b. brehant. **second row:** a. painter, manager; a. bollinger, c. little, p. fitzgerald; n. avery, e. franz, l. townsend, j. hughes, mrs. horn.

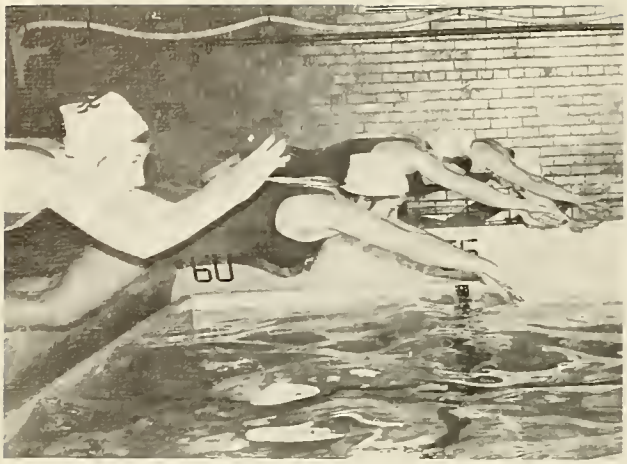

you have to start somewhere.

swimmers place second in all college meet

after a not-so-successful season in 1968-1969, our swim team has rectified that sore spot by knocking up a 7-1 record this year, the only loss being ceded to william and mary. placing in diving competition has been a major result of their efforts, with individual records being made by joan saunders, meg kable, and jane reiser. the highlight of the season — 2nd place in the state — has been this team's reward at the all college meet.

swimming

madison		**opponent**
67	mary baldwin	10
50	westhampton	18
51	longwood	26
50.5	mary washington	26.5
29	william and mary	18
41	roanoke	36
69	lynchburg	24
	old dominion	43

diving

joan saunders		first place
	mary baldwin	
meg kable		second place
	mary baldwin	
jane reiser		first place
	roanoke	
jane reiser		second place
	lynchburg	
	old dominion	

first row: sharon shaw, karen szymanski—co-captain, marlene langdale, nancy smythe—captain, dee dee edwards, susan hunter, virginia axtel, miss pat davis—coach; **second row:** marian babylan, becky zimmerman, helen burch—mgr., ja anne hughes, joan saunders, ellen alin, scatty savage, susie freeman, jane reiser.

first row: b. ludlum, president; l. m. schwab, l. plowman, p. grasz, c. sappington. **second row:** m. keeler, k. hull, b. clay, c. luanga, m. lindgren, l. pintye.

coach: mrs. jane myers

porpoise club gives water show

far those interested and praficient in water activities, the parpaise club pravides an appartunity ta develap and perfect strakes and synchranized swimming skills. the praduct af weekly practices thraughaut the year was the spring water shaw. this year "peter pan" was perfarmed as a paolside play. the club was invited ta mary washingtan college in fredericksburg far a symposium where instructions were given fram prafessianals in the field.

rhythm and form are essential in the art of syncronized swimming.

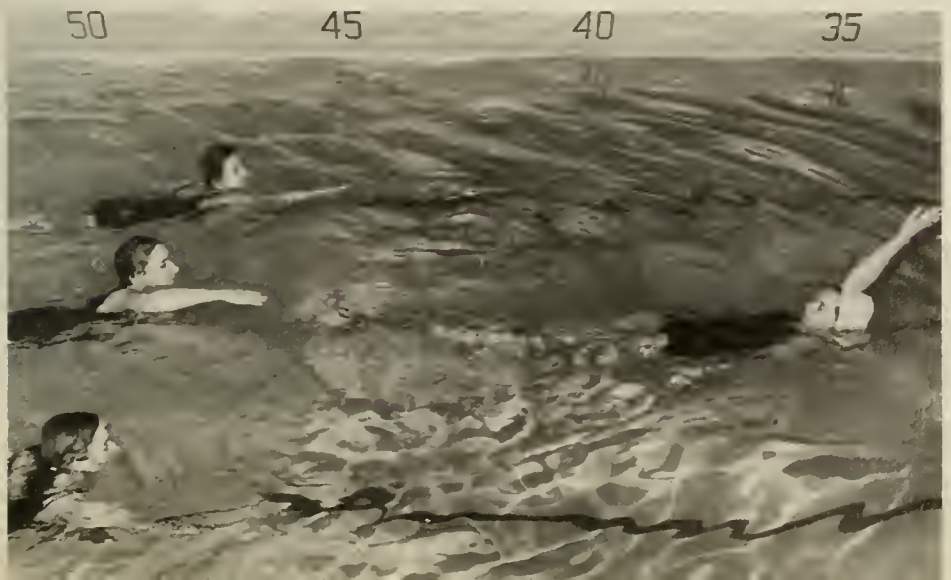

sometimes even the best swimmers have to sit it out.

performance group: j. morrs, c. kirk, f. prillomon, s. hodges, d. pitts, j. dean, n. stone, b. rodford, j. turner, c. birkeland, j. smith, j. porks, k. donohue, d. donold, d. trykowski, d. wotkins, d. gehley, r. sechriest, g. sefton, e. howord.

students pursue dance as a theatre art

the madison dance theatre is a performing campany of men and women students who wish to pursue dance as a theatre art. groups of students within the theatre participate in the dance forms of modern, ballet, jazz, folk, and square dance. an active non-performing group under the leadership of the dance theatre stage-manager comprises the production staff. those students interested in the technical aspects af theatre production are welcomed into this group. concerts and lecture-demonstrations are given by the dance theatre and the repertory campany on the madison campus, in the community of harrisonburg, and in the state of virginia.

d. gehley, s. showolter, d. tryowski, president; d. donald, secretary; b. thayer, stoge monoger; c. kirk, historian; j. pixley, dr. e. miller, odvisor. **second row:** b. beck, s. hodges, wordrobe mistress.

experimenting helps devise new meons of expression through dance.

some of the members performing a round dance.

it is exercise but a lot of fun too.

try-outs are held for anyone interested; oh, to be in shape again!

pegasus' equatarians finish first on campus

a well-groomed horse makes the ride a little easier.

pegasus club is primarily an interest organization at madison, in. which members receive more advanced training in horsemanship than students in regular riding classes. in open competition between pegasus and day classes, the club exhibited superior performance, meriting first place. also, students have the opportunity of participating in a spring clinic on equitation.

it's a great flight, but a hard landing!

first row: mary ellen graham, mrs. lois geil, mary ellen huxter, diane waad, nancy wreen; **second row:** maureen waldron, marian babylon, martha berry, cathy hayden; **third row:** theresa lucht, nancy lang, kathy vaughan, linda frame.

first row: n. pasley, d. hillman, p. burke, r. alston, j. waggy, m. yurchak.
second row: j. haines, m. lane, l. ruszcyk, j. gibbs, j. ching.

advisor: miss eller; **president:** m. yurcak.

just a little push and concentration.

bowling club strikes up fun

anyone with a 110 average or a p.e. course in bowling can join the bowling club and have a ball. run along the lines of bowling intramurals, members bowl two games each monday with trophies given each year for high average, high game and first and second team.

boys participate too!

a ball's view.

first row: j. covington, d. pound. **second row:** j. howkins, s. mitchell, b. brewster, s. rochelle, s. stricker, n. lee, g. spickard.

fencing club aims to increase interest

the aim of the fencing club is to give those students interested in fencing a chance to get together and further that interest. this year, equipped with foil and mask, the club gave exhibitions for averett college and several of the fencing classes. they have also participated in interscholastic meets.

steve rochelle masters the ancient art of fencing.

pat richardson nears the olympics

first row: d. pound, p. richards, p. richards, n. lee. **second row:** d. roynes, l. masterson, k. holland, j. combs, j. covington.

the amateur fencing league of america, a state wide competition at william and mary college each march, found pat richardson virginia state fencing champion last year. she went on to the south coast regionals in florida, making the semi-finals. there she then had the opportunity to go on to los angeles, the final step before the olympics, which she was unable to take advantage of.

coached by miss harris, the fencing team won their first meet of the year, in spite of the stiff competition. when possible, this year they are using the electric foil.

captain j. j. camden illustrates a new cheer.

cheerleaders build enthusiasm at games

varsity cheerleaders: a. m. dearani, s. dannelly, j. moore, c. hortan, j. j. camden, c. harman, c. merryman.

j. v. cheerleaders: k. cawne, s. reid, s. creasy, p. ferguson, n. catalano, j. samers.

doubles, but only one can hit the ball!

tennis team has winning season

combining skill, experience, and hours of practice, the women's tennis team played their way to a winning season in the spring of 1969. their record included 4 wins, 3 losses, and one tie. two of the team members, sally crickard and chris shelton, represented madison in the middle atlantic lawn tennis association tournament which was held may 1-4 at mary baldwin college. the girls went to second round competition in both singles and doubles.

madison		**opponent**
7	bridgewater	0
7	ferrum	0
0	hollins	7
3	longwood	4
7	lynchburg	0
5	roanoke	2
5	bridgewater	7
3	v.c.u.	3

first row: chris shelton; **second row:** carolyn sue richards; jody stull; **third row:** barbara mcknight; **fourth row:** sharon strickler, marilyn bussy, debbie davenport, sally crickard, kay narton; **fifth row:** lisa crider; **sixth row:** martha johnson, maureen brae, elise dennison.

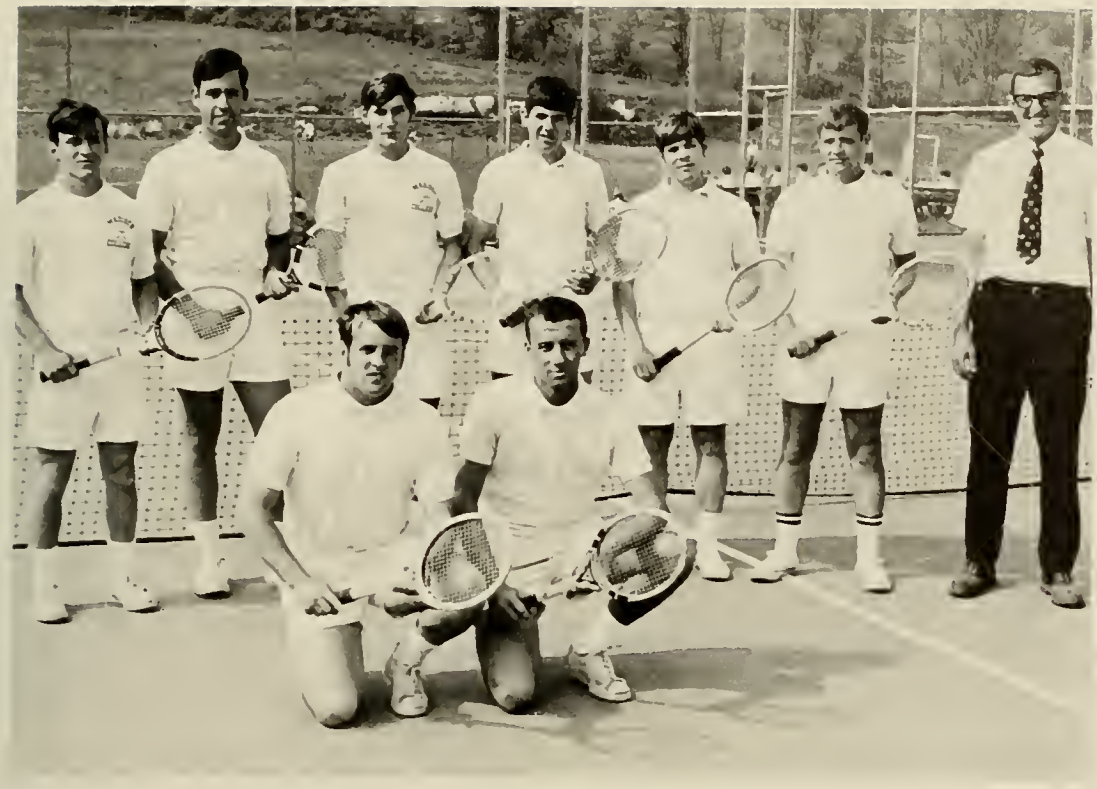

front row: s. nardi, c. smith; **second row:** c. wymer, g. drummond, b. bozard, m. fergusson, m. gastley, m. orebaugh.

madison netters post 3-5 season

captain: steve nardi

madison dukes have bounced through their second season of intercollegiate tennis with a smashing record of three wins and five losses. steve nardi has led the energetic team as captain and number one singles position. rounding out the ladder are craig smith, dave holey, mark fergusson, with seniors mack orebaugh and george drummond.

madison		**opponent**
5	bridgewater	4
2	ferrum	7
5	eastern mennonite	4
3½	bridgewater	5½
1	lynchburg	8
3	ferrum	5
4	eastern mennonite	5
8	bluefield	1

golfers post best record in men's athletics

with four lettermen back from the 1969 team which, with a 7-3 season, posted the best record to date in mens' athletics, prospects look good for a better season in 1970. seniors jim glenn, graham bartley, juniors chuck shomo, and dennis fellona will be joined by freshmen bill lam, tom pollard, bob failes and junior jack osborn, transfer from oklahoma state to play an expanded twelve match schedule plus the state intercollegiate tourney at hot springs. rounding out the squad are bob maley, rick leitch, george crochett, and gary shoemaker.

'69 schedule

madison		opponent
8	bridgewater	1
2½	randolph-macon	6½
6½	lynchburg	2½
2	washington and lee	7
8	bridgewater	1
6½	roanoke	2½
5½	hampden-sydney	3½
6½	virginia commonwealth	2½

'70 schedule

date	opponent
april 2	bridgewater
april 6	v.m.i.
april 9	randolph-macon
april 13	lynchburg
april 16	washington and lee
april 20	frostburg-shepherd
april 24	bridgewater
april 27	state tourney at hot springs
april 30	roanoke
may 7	hampden-sydney
may 12	virginia commonwealth
may 14	george mason

first row: g. chacklett, d. fellana. **second row:** j. glenn, g. bartley, j. osborn, mr. w. long, coach; t. pollard, c. shomo, b. lam.

first row: p. aderton, c. westmoreland, m. bornhoft, p. orgenzio, j. worren, b. burnett, p. morris, b. beachum, captain, j. stoyko, m. holcomb, v. foster, d. ledger, b. lee, d. wilson, l. turcotte. **second row:** h. birch, manager, b. schermerhorn, l. laughery, j. saunders, s. brubaker, l. hern, s. combs, miss quinn, coach, b. moore, n. derringer, c. hardin, n. julio, j. walton, s. wesner, j. hughes, manager.

it takes practice to get that ball into that little net.

another first— women's lacrosse!

hours upon hours of practicing and conditioning, frequently in the rain, is miss quinn's solution for an inexperienced lacrosse team. from a group of girls (some of whom had never seen the game played) came a team ranking in the state competition! dedication and enthusiasm brought the team to a 4-2 regular season and a 2-1 in tournament showings. representing madison in virginia teams 1 and 2 were barbie beachum and vickie foster, respectively.

madison (team 1)		**opponent**
5	frostburg	9
23	longwood	2
18	sweetbriar	6
16	bridgewater	5
	(team 2)	
7	longwood	9
12	bridgewater	9

none of them believe it!

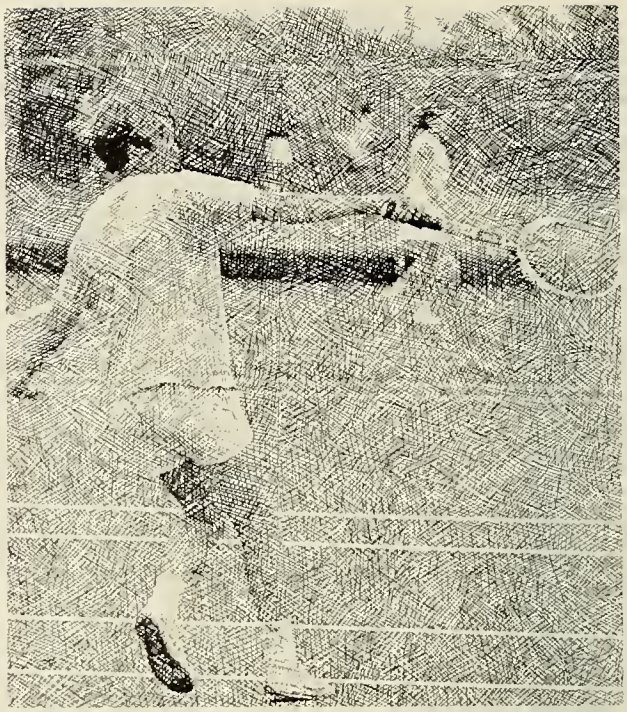

maybe it's **not** poncho gonzales' form, but it accomplishes the same purpose.

w.a.a. sponsors chuck wagon as well as intramurals

golf or hockey?

they should have given them something better than plastic utensils.

volleyball is a game for high jumpers.

hit the little birdie with the racket.

basketball can be dangerous.

bowling is a test of skill.

remember as a little kid . . .

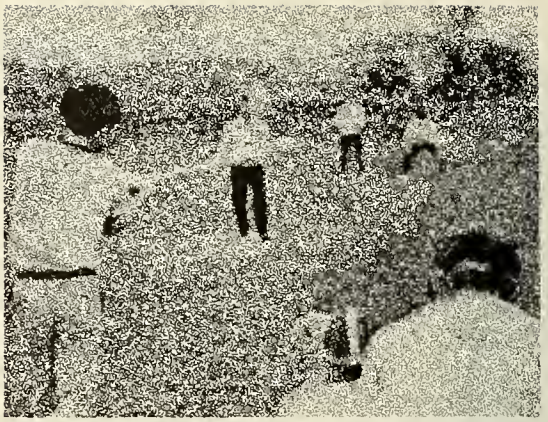

. . . this was always the best view!

two hotdogs but easy on the onions.

m.a.a. intramurals interest men

it takes finesse to throw the ball right.

i wish my wife would let me take the car to work.

a jump ball keeps the players poised for action.

the "crabbers" get ready for another rebound.

it takes a lot of knowledge to figure out the scores.

a game of action and contemplation.

connie richardson—senior editor
sharon p. kiger—junior editor
carolyn smith—sophomore editor
brenda abell—freshmen editor

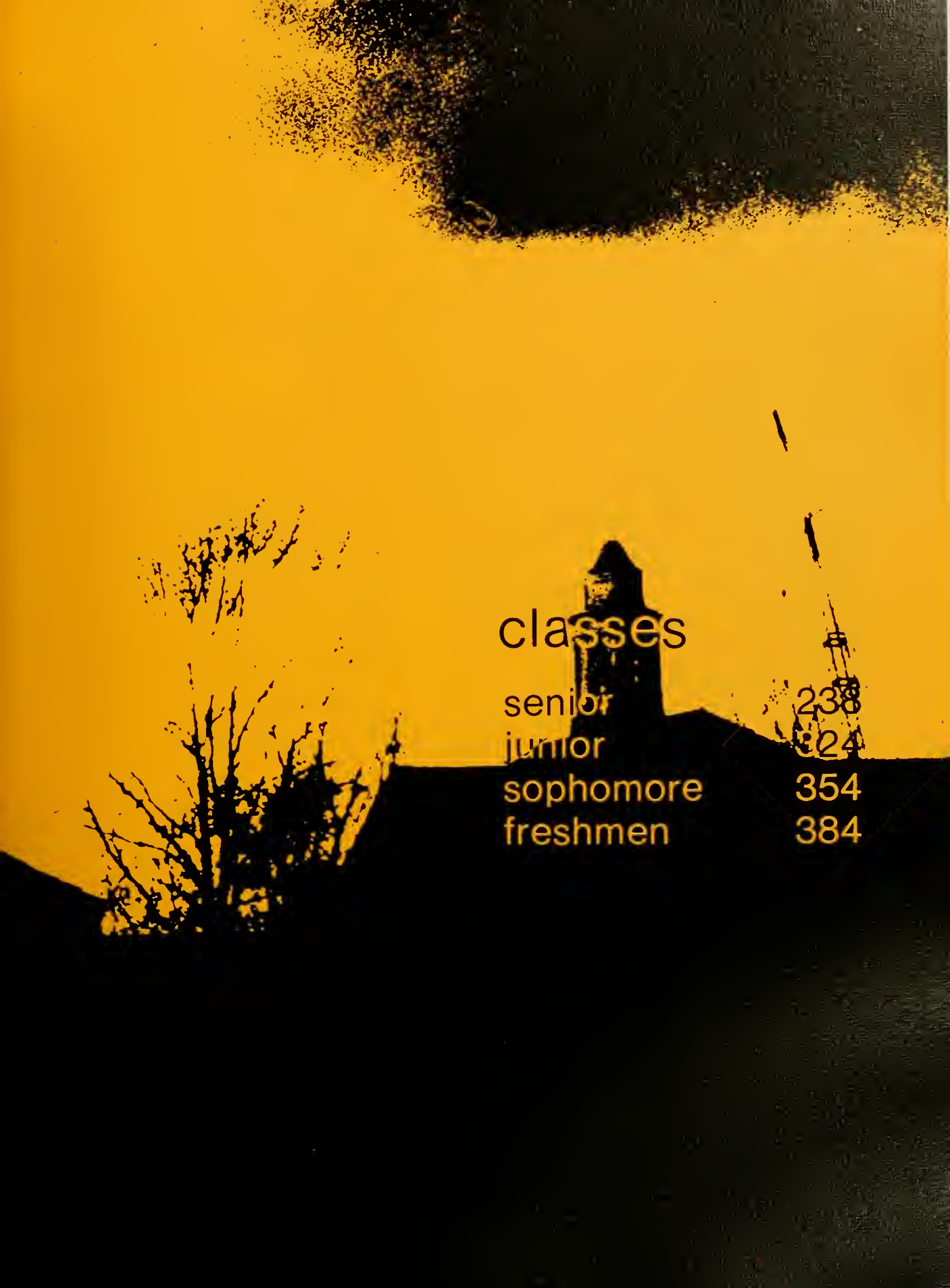

classes

senior 238
junior 324
sophomore 354
freshmen 384

seniors reflect upon the past and future in 1970

officers: susan spain, secretary; barb mcknight, president; jaynine eaton, parliamentarian; nancy sinclair, business manager; michelle flora, treasurer; chris shelton, vice president.

through determination and cooperation with the three other classes via college organizations, the class of 1970 has been able to realize two of its most important goals — the completion of four years of education and the enactment of long needed changes. looking back to days when cutting campus merited a calldown, seniors paradied that old rule with the theme of their class day, "barefoot on the quad." whitewash was employed by the class to leave their mark — one already fused into the many rule changes.

it has been a year of remembering for the class of '70, an almost awe-filled wonder at the old 10:30 and 11 p.m. curfews; to the new two o'clock lates; the fading tradition of class rallies in the growing shadow of greek and campus-wide oriented activities; and the erasure of the dating blacklist. once unable to cut classes 48 hours before vacations, students now pull out at anytime. but despite changes that "came too late", the majority of the class of '70 wil agree that they have had "four good years together."

sponsers: mr. and mrs. c. b. reubush.

president barb mcknight greets dr. and mrs. fox at the senior banquet.

susan e. adkins

margaret a. ackerly

sarah e. albright

linda a. absher

thomas r. agner

wanda j. akers

deborah alexander

carole j. allcraft

leroy h. almarode

marcia m. allen

betsy j. andersan

margaret h. ammer

john anderson

laurence anderson

janice m. armstrong

corol j. oppling

kitty i. armentrout

susan e. angle

linda c. armstrong

betsy atkins

bonnie k. back

linda j. atkins

noel m. audley

audrey l. ball

nancy i. barberry

mary v. baldwin

joyce a. bailey

anne c. baxter

david w. baker

barbara a. bell

judith e. bear

margaret a. bednarick

satiria bedgio

marilyn barber

catherine m. baur

claudia c. bennett

marietta beverage

barbara r. bell

mary s. billingsley

dianne k. biller

rose m. brickhead

lindo a. booth

bernice l. blot

nancy l. booker

morie boland

frederick o. bigden

jane m. boaz

vicki m. brandt

leslie a. botts

iris bordanaro

nancy a. bowen

peggy t. boyers

lawrence a. bowman

cheryl l. brown

linda v. brown

page l. brooks

patricia e. bray

sandra l. brooks

marie broun

janet l. burgess

pamela o. browning

kathleen bullard

susan l. buorg

elaine l. bunting

linda l. bullock

marilyn bussy

carol h. burke

sue burkholder

wayne carbough

shirley cadmus

connie campbell

ellen charnack

phyllis carpenter

saundra chalker

linda carter

nancy cassida

mandy carr

barbara a. clegg

myra e. clements

donna j. clark

diana c. cline

sandra k. cimburke

margie e. clark

kim colby

judith r. cooper

noncy c. cook

gobrielle e. collins

carolyn l. cook

cynthia l. coolbaugh

barbara a. cornwell

lois e. craun

lucinda a. corso

pamela cosby

ivana a. cossar

elizabeth a. cox

dianne c. crismond

lisa crider

sally l. crickard

elizabeth a. crim

carol a. cross

linda l. croy

shirley cullop

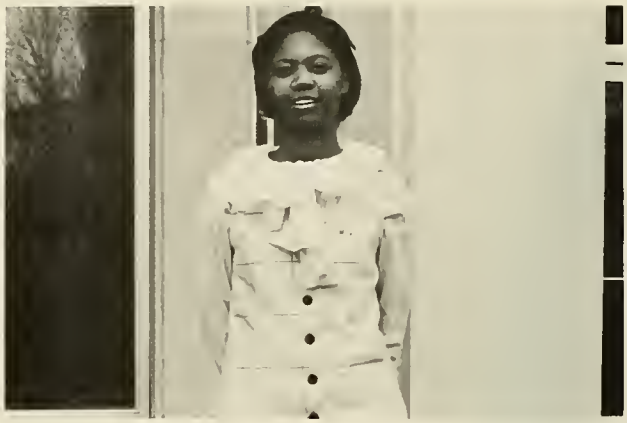

sheary a. darcus

linda l. curry

jean j. davis

alma m. davidson

bettie a. davis

frankie c. deisher

ann dawsan

sharan a. defillipo

martha m. depriest

terry a. denton

deborah l. dickerson

elaine g. dixon

susana m. dominquez

noncy f. dittrich

sharon e. dove

keith d. dressher

donna d. doerflein

betty b. edwards

barbara a. eastep

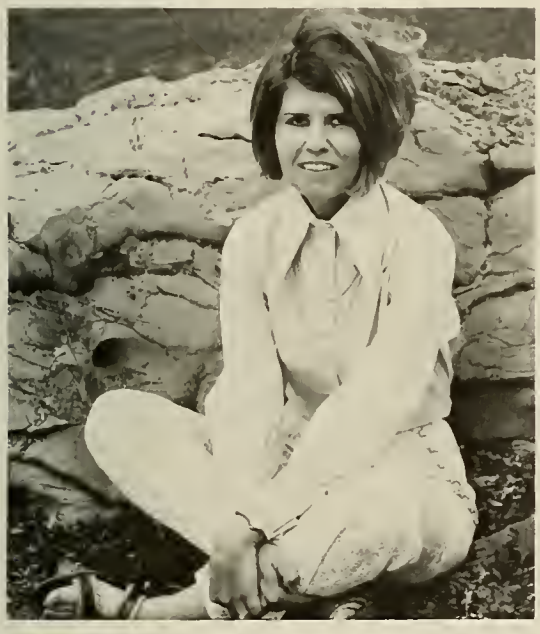

pamela w. eubank

patricia f. eldridge

helena a. dudley

jaynine a. eatan

frank e. english

lauranna l. elick

linda b. ervin

bonnie c. ericson

nancy m. evans

carol e. eynon

julia l. fariss

martha l. faidly

iris v. farmer

constance s. fisher

cynthia s. fisher

linda k. feagans

barbara a. fletcher

rebecca j. fitzgerald

mary ann floyd

michelle e. flora

gloria m. fling

catherine l. flynn

patricia a. francis

cherie d. funkhouser

susan p. forbes

barbara j. foy

maria k. forlano

sandra p. fogle

cleggett s. funkhauser

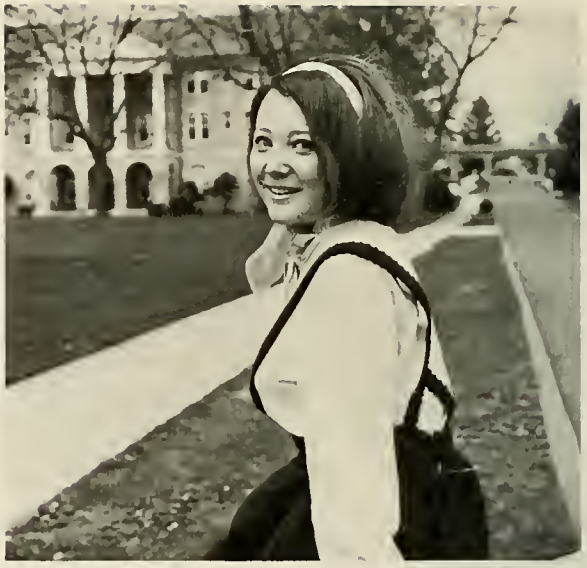

sheri l. gaines

nina k. garrett

eric p. geiger

patricia e. gill

sharan e. gilchrist

marilyn r. griffith

juanita i. glaspie

linda j. grafton

barbara a. griffith

theresa r. gilmore

janet l. groden

jessica j. guy

charlotte c. hall

gilbert r. gray, jr.

jesse a. hammond

leslie w. hammond

faith a. harbeck

emily v. hardy

carol d. hardin

christine harman

sue a. harkins

candis m. harriman

joan e. harris

beverly a. harroll

ellen c. hart

martha g. harris

susanne b. hart

diane l. hartman

gloria j. hartman

james e. hartman

bonnie e. hawkinson

karen r. heafner

catharine m. heatwale

susan a. hatcher

elaine haught

wayne e. heatwole

janice a. heatwole

agnes j. hileman

john c. heerlein

linda a. higgason

jacqueline a. hibbs

peorl e. hodges

jim l. hines

bonnie b. hodges

fronk e. holick

suson a. hodges

sue a. hollen

margaret a. horne

victorie l. hottle

sharon b. ickes

carol l. holliday

janet l. holloway

helen l. hollyfield

elizabeth a. hutcherson

betty l. hudson

gay l. ingram

mary e. humphrey

clara l. huff

marsha l. hudnall

karen e. johnson

lavina b. johnson

mary c. johnson

beverlee a. johnson

stephanie jamarske

nancy h. ittner

sharon a. keller

thelma l. jones

mary v. johnson

margaret e. janes

judith l. janes

barbara janes

margaret kable

karen kanzenback

helene d. kennedy

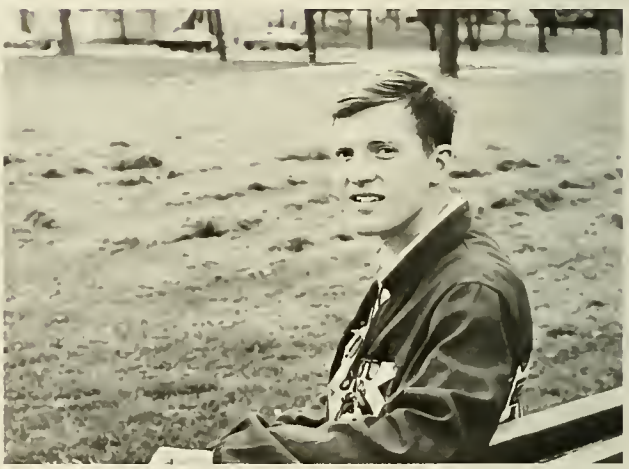

randall d. kennedy

jean a. kereszturi

maelena j. kidd

edwin c. kinser

augusta l. kiracofe

jeanne h. knox

carey kropp

janis d. kapf

darlena w. knicely

caral l. kuhns

lavonia m. lackey

margaret d. lamb

diane c. lantor

nancy f. lasher

cynthia k. lassiter

jaanne k. leach

barbara a. leadingham

gail e. lebban

linda k. lewis

mary l. ledane

katheryn m. lehman

nancy c. lee

merrily e. locke

linda s. liebno

carroll r. lipke

berry c. lillard

don b. lefeure

wanda p. lockhart

minna f. loughbarough

barbara e. ludlum

joan m. lucada

adelle a. lynch

margaret lumpkin

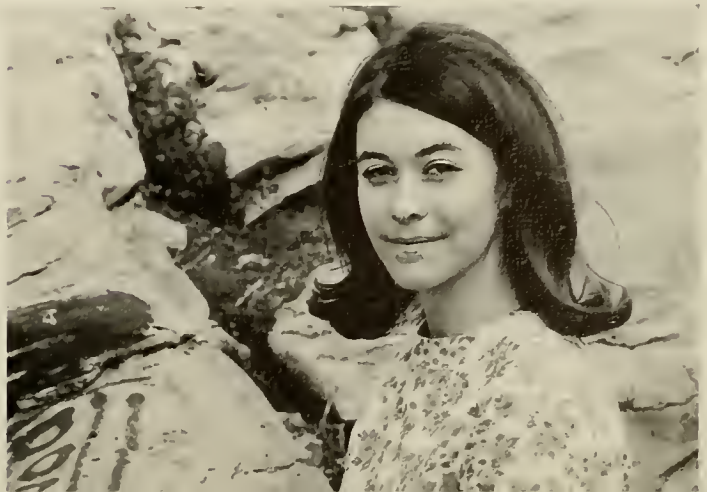

jaanne lynch

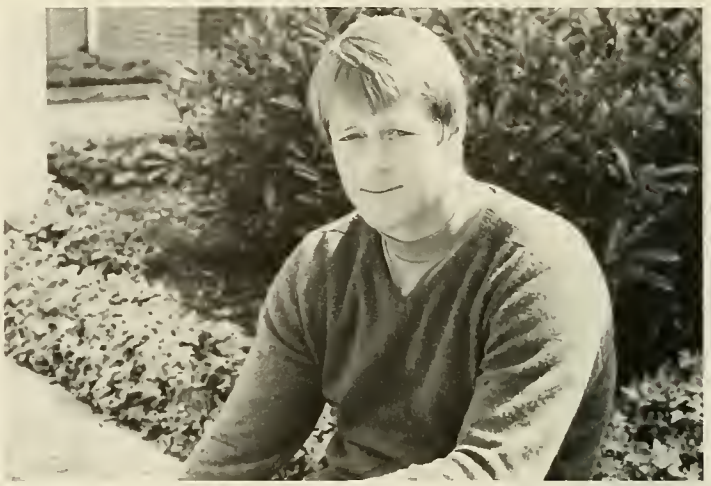

robert m. magacsi

joanne l. macrey

phyllis c. mackert

susan c. magacsi

betty p. malane

judith c. markiewicz

caralyn d. martin

evelyn d. manley

sandra marks

ann s. march

gail f. markley

mary a. martin

pamela k. martin

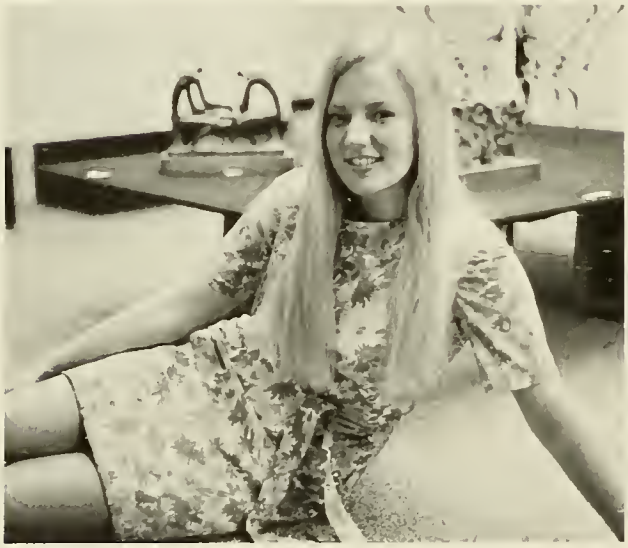

sue b. mason

jacqueline l. martin

william r. mason

lynn a. masterson

cheryl a. mathias

helen m. maya

carolyn s. mawyer

karen v. mcalleer

mary l. may

john r. mcclain

gail b. mcbride

melindo m. mcelwee

berlyn e. mcelwee

narma mcdermott

mary h. mcauliffe

judith a. mckinley

olivia g. mcgann

terryl c. mcmillan

phyllis j. mcerica

barbara a. mcknight

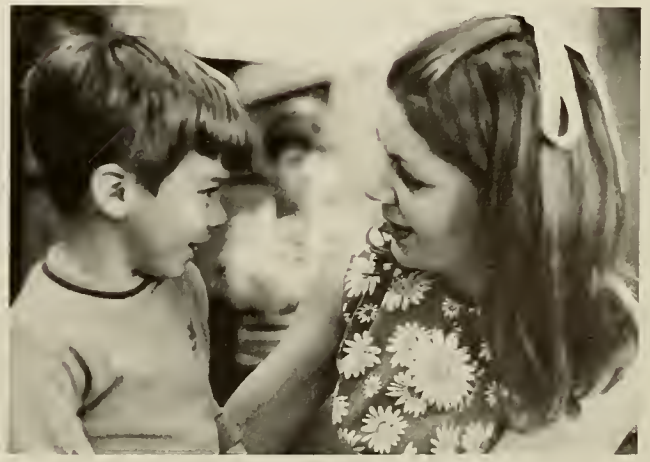

catherine l. mckee

brenda m. mcneil

isabel mendoza

duane w. meal

alice s. meanley

rose m. merritt

john l. mercer

sharon k. michael

rhonda b. miller

john d. miller

marrian n. miner

linda j. miller

janice l. mitchell

lara g. moore

linda e. mizell

barbara a. moore

linda m. moore

joanie moore

barbara d. maore

helen t. marris

mildred a. mayers

margaret a. murphy

jennie munsey

libby c. nackley

anita l. nelson

marsha d. newbern

suson c. nichols

nancy v. nichols

cheryl d. nicely

nancy l. nichols

elaine k. newman

karl m. nordstrom

kay m. norton

louise nylen

ann b. norton

christine s. nickell

jeannie h. norman

sharan l. nugent

martha l. abriant

laura j. aakey

susan b. abaugh

cheryl l. adell

dale k. aday

lucy e. o'hora

katherine e. o'keefe

linda l. payne

bette pascoe

susanne e. palomba

susan l. patrick

frances e. pendleton

betty j. perry

sarah r. peters

marianne perrin

nancy pettigrew

sharan a. pfiester

laura a. pomeroy

linda pintye

bertie b. pond

lee s. porter

diana b. pound

bonnie l. powers

janice t. quimby

linda e. prillaman

donald w. phillips

harry l. pusey

paul d. quel

richard w. pusey

linda f. quimby

sandra i. rakes

patricia l. raynes

lucy e. ragland

carolyn j. ransan

diane e. raynes

francis m. reeve

linda e. reedy

ann c. repass

joyce m. rexrode

sharon u. reynolds

pamela m. richardson

patricia m. richardson

linda r. rickman

trudy e. ritchie

bernadine j. rodier

stephen b. rachelle

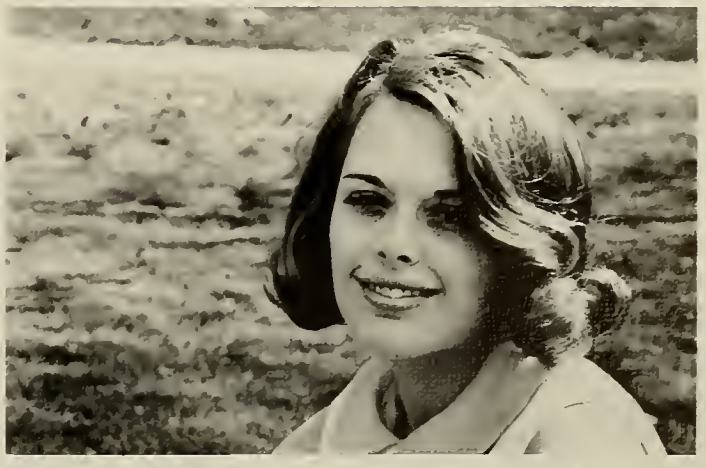

frances h. robins

mary c. rasner

kathryn a. rasch

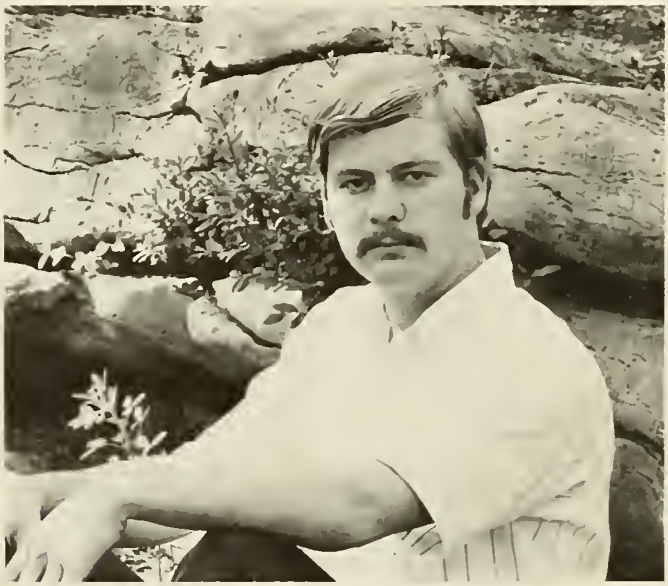

ronald e. santmyers

kathryn sands

helen h. savage

brenda l. sargent

barbara j. secrest

helen b. schaumberg

john f. schulze

carolyn l. schutz

elaine h. schmick

robert d. schulze

faye m. sears

gail sears

christine m. shelton

mary a. sharpes

carla l. shepherd

phyllis a. short

nancy c. sinclair

suzanne simon

elizabeth a. shuler

helen r. silvis

rita f. sisler

sharon d. skinner

lanna c. smith

lynn j. smith

rabin l. smith

brenda k. smallridge

michelle e. skliris

linda j. smith

donald c. smith

nancy c. smythe

phyllis a. spangler

philip a. somers

christopher e. snider

susan a. spain

margaret j. sprinkel

elizabeth spickard

jody l. sponsler

ann m. stein

susan v. staner

margaret m. stedman

mary e. stickley

john j. stevenson

dottie j. stoneburner

trudi l. stoltz

julia stutzman

linda s. sudol

mary e. sword

lynda b. sutton

jean g. swecker, jerry swecker

rebecca l. starling

judy p. swisher

kathleen a. taylor

linda l. taylor

nancy l. sykes

christa r. taylor

pamela r. taylor

deborah s. tanner

bobbi l. thayer

linda thacker

karen a. thelen

david c. thelen

margaret thigpen

sarah d. thomas

jeanne thomsen

barbara m. thompsan

julia w. thampsan

judson w. tillette

melva a. thorne

virginia e. tillery

ruth e. tompkins

william j. troyer

larry l. trollinger

denay l. trylowski

susan g. trossbach

harriet l. turner

margaret a. turner

linda l. twyman

julia a. tutwiler

lena p. tyree

marjorie l. valis

patricia unsinn

nellie e. vanvleek

kate n. voegtlin

jo r. wall

linda l. wallace

mary c. walter

marianne walsh

linda k. weddle

jullie l. weidman

jerrel weaver

joanne a. warren

darlene l. wayland

michael s. way

rita l. welsh

betty s. wheat

elizabeth j. west

cynthia r. westmoreland

monica walters

wayne k. white

betsy a. willard

phyllis l. williams

barbara a. williams

linda c. williams

martha s. williams

rebecca m. williams

frances b. williams

linda l. williams

joe h. wood

margaret wood

lynda s. wood

nancy a. wood

karen woodward

sharon k. worley

marjorie l. woody

suson m. yanity

kathleen york

robert b. wright

lois v. zehring

barbara i. zimba

their final class banquet, members of the class of '70 watch activities with happiness, memories, apprehension, and an eye on graduation.

the most popular spot at madison—a keg party!

poor "freshman" barb mcknight, anticipating "the college experience" while her "parents" worry over her activities. (senior class skit)

class mirror

best leader—barbara mcknight
most poised—michelle flora
best dressed—susan angle
class clown—barbara mcknight
most talented—pam casby
friendliest—minna laughborough
wittest—barbara mcknight
athletic—chris shelton
spastic—gail sears
organized—hazel burke
best sport—de raynes
cutest—caralyn cook
most dependable—minna laughborough
most class spirited—minna laughborough
nan pettigrew
most original—pam casby
prettiest—lais craun
flirt—cindy arr
intellectual—connie fisher
most talkative—lisa crider
most likely to succeed—the class of 1970

class of '71 swirls through junior year

president: nancy west

enthusiastic for, yet wary of the upcoming months, the class of '71 has returned to madison in the third year of acquiring a college education. after the hustle of welcoming the freshmen and aiding with orientation, juniors have been drawn into a whirl of excitement with the arrival of class rings and their biggest weekend, ring dance. the meaning of the weekend events was captured in the theme of the dance, "windmills of your mind" and that of the skit and banquet, "fantasyland." with the end of the year approaching, juniors are faced with the awesome realization that next year is their last.

sponsor: mr. phillip g. huntsinger.

officers: ann bolinger, reparter-historian; suzanne luck, secretary; debi davis, social vice-president; judy mueller, parliamentarian; sandra sweeney, legislative vice-president; becky mckee, treasurer.

carmen adams

dorothy adams

susan adkins

this silhouette, familiar to all juniors, was symbolic of the theme for the junior class weekend.

linda aird

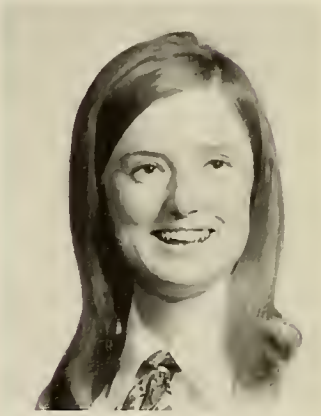

sarah akers

jonda albert
charlotte albright
mary glenn allen

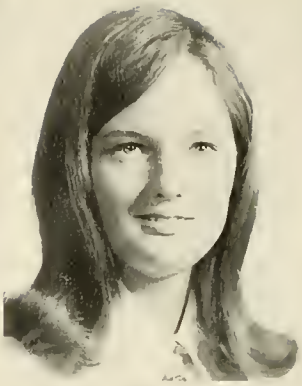

sharon almony
robin alston
diana anderson

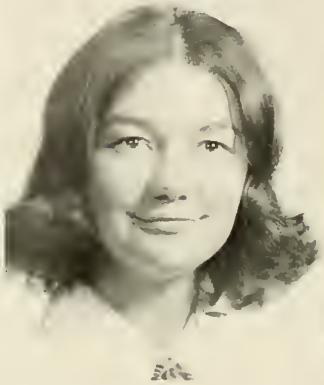

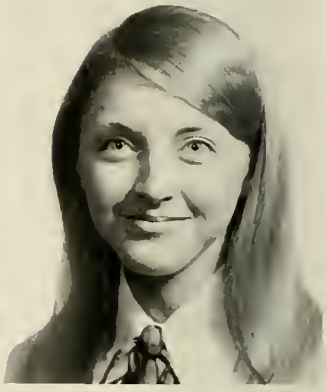

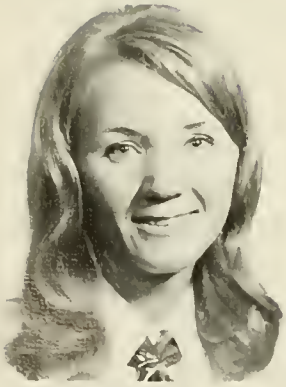

judith anderson
gale baelz

rebecca anderson
patricia banks

lenore aranian
elizabeth bartley

linda ayres
donna bartan

sabina bauernfeind

gary beatty

sue bennett

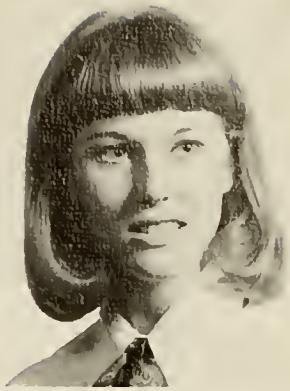

syble bennett

new class rings could be seen flashing on the fingers of juniors at the ring dance.

karen bensan

nancy berdine

elaine berryman
paulette bier
mary billingsley

ann bollinger
emma booth
carolyn bost

linda bowers
hammer bowling
april boyerski

cynthia bradman
bev brown
margaret brown
bonny bruce

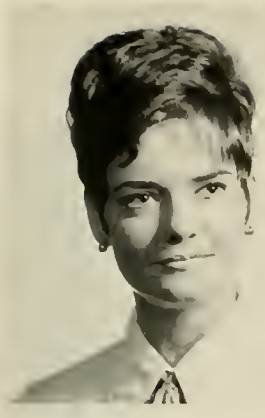

jo bundy

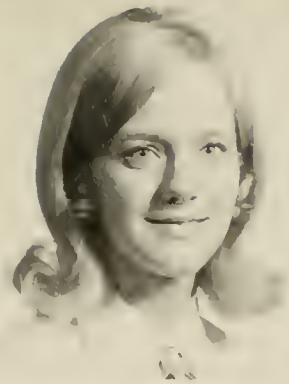

pat burford

barbara burner

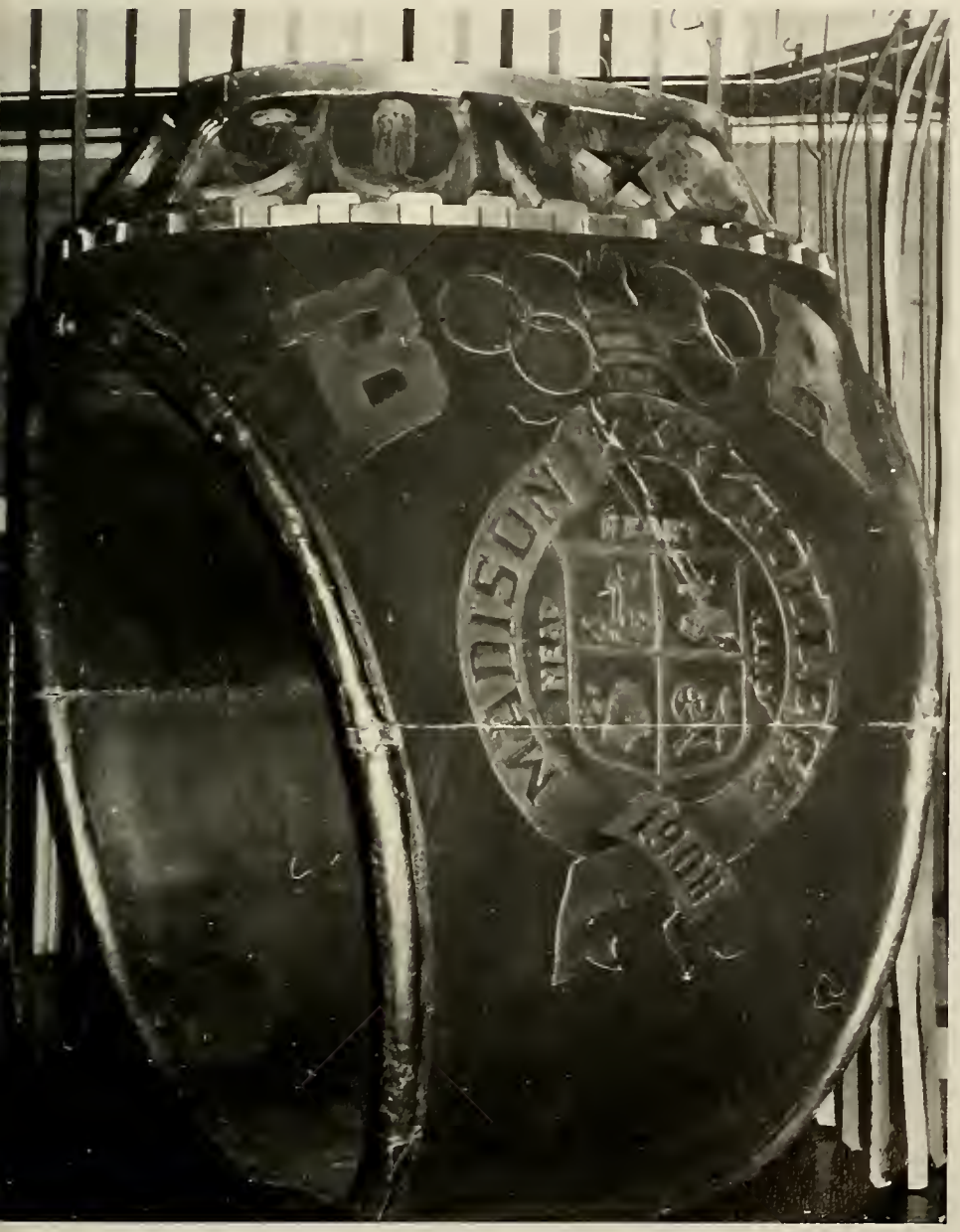

part of the tradition of the ring dance is not wearing the class ring until it is placed on your finger while standing beneath the ring figure.

anne burnham
linda burns
sue burton
kathryn butcher

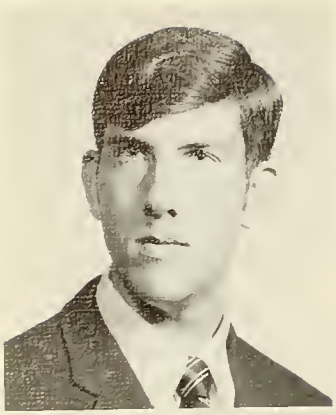

donald buzzard

linda cahoon

j. j. camden

nancy west, juniar class president, receives her ring as she passes thraugh the ring figure.

lais campbell

sheride campbell

martha cannaday

karen capar

cappy carlson

beth carrington

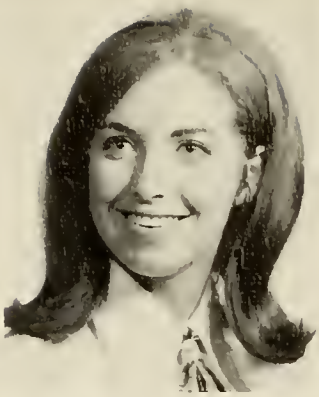
nancy carter

phillip cato

geri clark
patricia clark
shirley clark

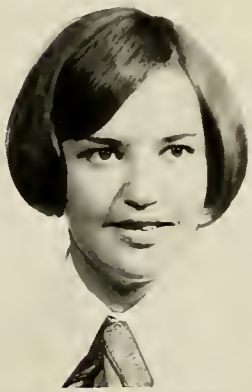

rhonda clotterbaugh
betty cobb
marcia cole

linda cook
martha cooper
rebecca corell

jaanne cavingtan
frances cumming

debra cox
brenda davis

ann creasy
jessie davidson

richard crist
shirley davidsan

happiness is a special accasian and a special date ta keep yau smiling.

caralyn denning

caral derryberry

nancy dickerson

bradley dillmon

brenda dadson

marie dadson

karen early

jannie easley

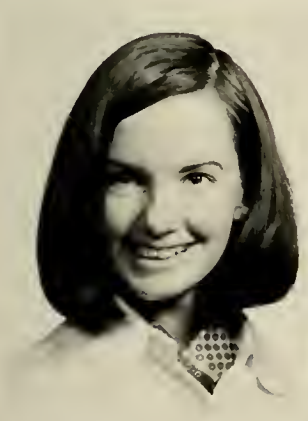
becca elgin

sherri eller

myra elmare

diane eriksan

cynthia fall
nancy falls
rase firebaugh

sa this is what they mean by a **dry** state!

gwendolyn firek
linda fisher
linda fisher

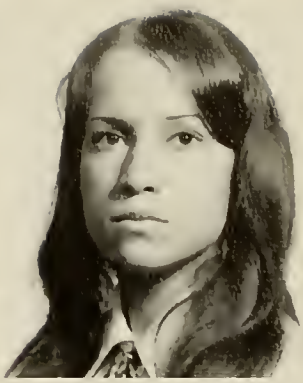

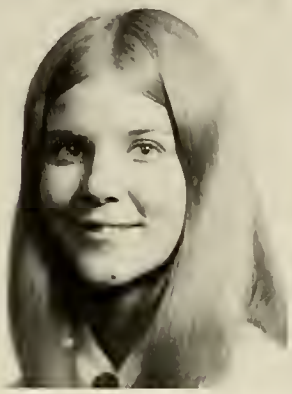

yvonne fitzpatrick
jean gaudet

nanette fruwirth
susan gerhard

mary gardner
elizabeth gillam

marsha garrette
theda gauchenour

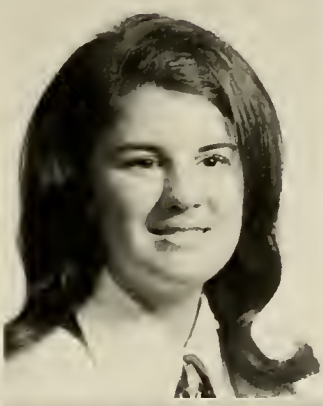

annabel goff
henry gaff
becky gain

marcia gowdy
brenda green
kay grimmer

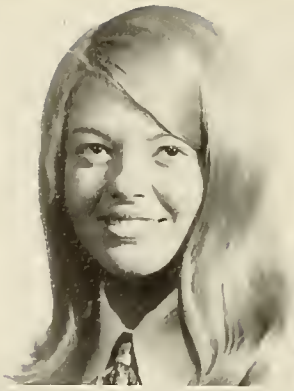

elizabeth grave
julia guill
billie hagy

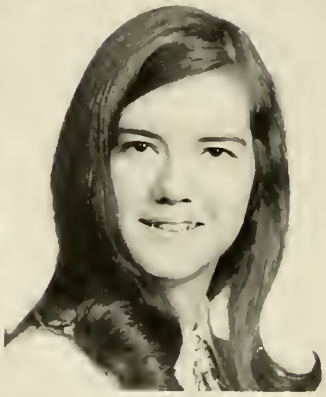

sherry hambrick
mary hardin
darothy harper

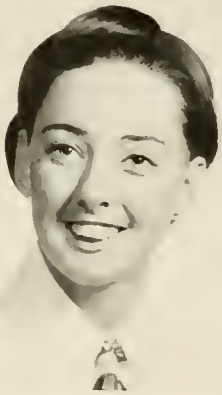

sarah harper
m. j. harris
jane harvey

bill hawkes

elizabeth hawkins

judith hawthorne

cathline hayden

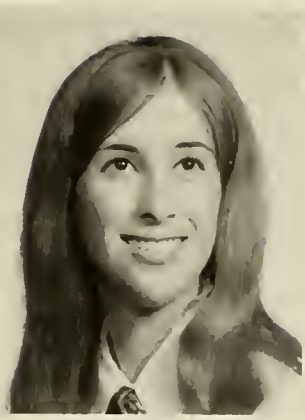

linda helms

cindy helsley

susan hemenway

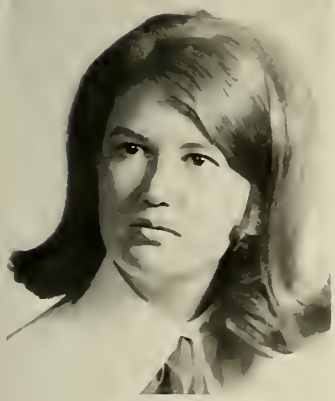

virginia hearne
gayle herritt
lindell herrman
hazel hiatt

what da you mean you can only take **one** af us? we're room-mates!

martha hicks
diane hillmon
phyllis hillmon

mary holton
keith hope
elizabeth householder

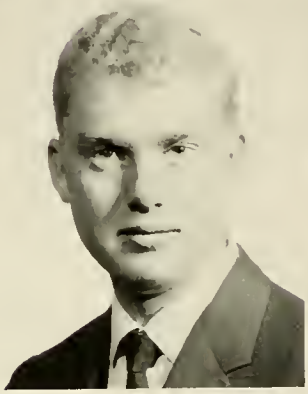

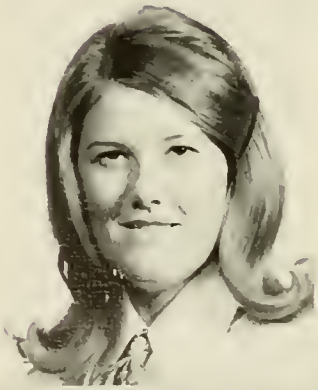

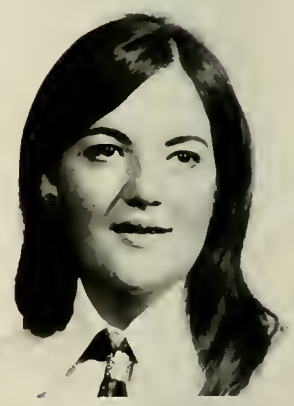

rose ellen houser
ava ireson

mary huffer
kothy janney

josephine hughes
janice joquet

sharon hunsinger
joyce jellum

lindy jernigan
lynne jahnson
martha jahnson

mary keeler
margaret kennedy
sharan kiger

with the additian af mare men students each year, the quad has became a ramantic meeting place far cauples an campus.

open mouth, insert ball.

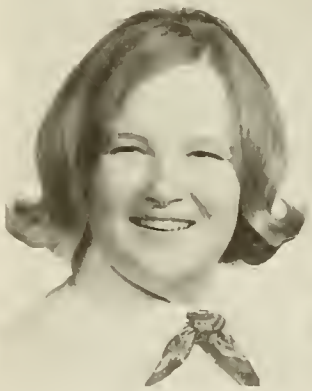

joanne killough

linda kite

selma knight

lonnie lambert

sheila lambert
kristie lawson
nancy link
rabyn lang

meda lane
eldan layman
chip lahr
virginia lang

nancy lang
william layman
linda lahr
gail lave

karen lantz
rae lehman
mildred lang
teresa lucht

but i thaught students **always** had the right af way . . .

betty markey
mary mc comb

debarah marshall
penny mc curry

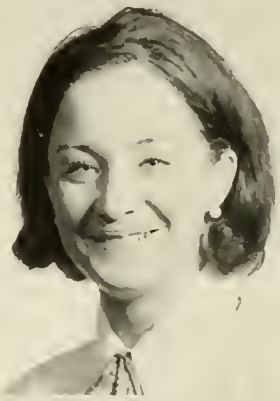

susan masan
lucy mc gavack

jeanette mc clure
brenda mc ghee

becky mc kee

suzzane mc mahan

barbara meadows

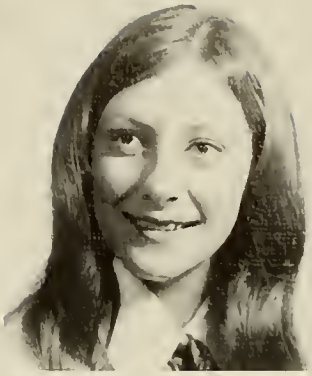
patricia meadows

janet merritt

barb millikin

katherine mitchell

suzane mitchell

dale manday

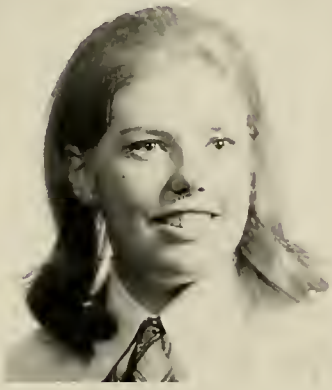
margaret montgomery

barbara moran

donna morgan

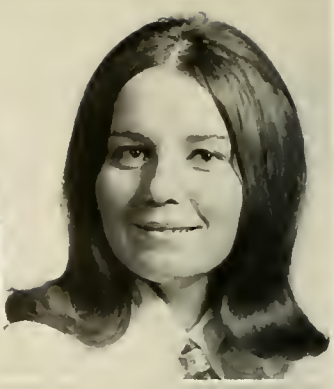

sally matley
donna myers
robert olmstead
judith painter

judith mueller
evelyn neate
phyllis owens
sarah panfels

diana musick
nancy nixon
leigh page
donna parker

deborah mutispaugh
laurie narfleet
anne painter
jane parker

linda parks

marsho paulsen

becky peters

this was the year of the bell bottoms at madison, in class, in the d-holl and even at farmol donces.

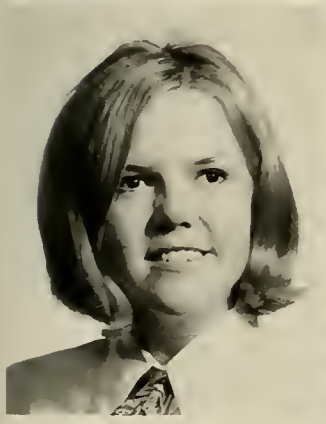

joyce peters

joyce pitman

william pollord

joon pooley

patricia powell

sollee prott

mary przewlocki

i bet you can't do ten toe touches without bending your knees.

bonnie quail

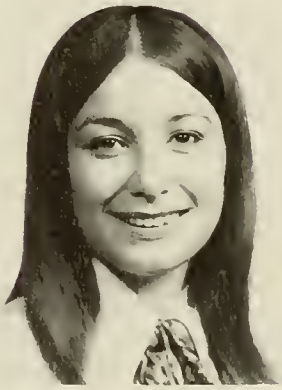

kathy quesnel

margaret quigg

linda ralls

ginger rathburn
frances richard
nancy rugar
bonnie schwarting

patricia ray
anne roark
brenda russell
susan scott

ronda reames
gloria rorrer
barbara sansfeen
dorothy schweickardt

sandra reamy
carole ruddock
deborah say
linda schwitzer

karen searfass
charlotte sharp
anita shape
pamela smith

ellis walker
cathy shaw
betty shryack
steve smith

patricia seeds
marla sheltan
linda smith
teresa smith

elizabeth shackelfard
rebecca shirley
mary smith
martha somerville

gaye lynn sommers

pat spence

margo sperduti

karen steinhauser

quite a rarity to see a boy with a "resist" button . . . that doesn't seem to be the general trend of thought with most madison males however!

ginger stetson

beverly stewart

donna stocking

carole stone

what do i do **now**, i can't seem to be able to get the ring over your knuckles?

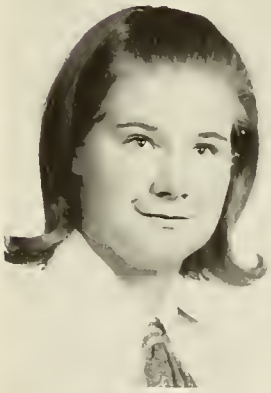

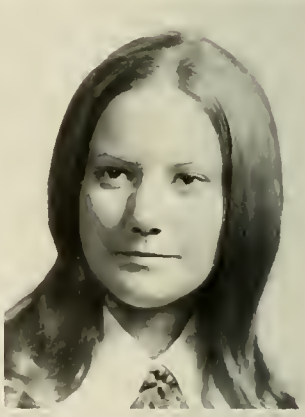

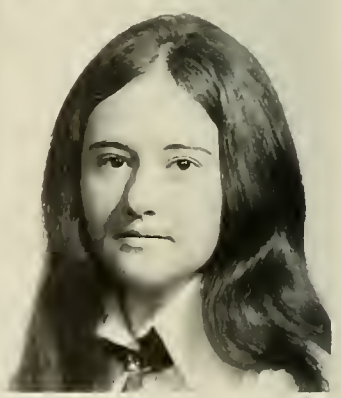

frances strough
edith taylor

allye sturt
jeanette taylor

gay summers
geraldine thompson

sandra sweeney
helen thompson

rebecca thampsan
lynette truszkorvski
janice uhland
jean waggy

debarah taaley
cathy tullaus
phyllis vann
ja lynn walea

beverly trainham
gary tusing
sue viar
vernelle walsh

marsha trevvett
linda tyler
kathy vranicard
bannie ward

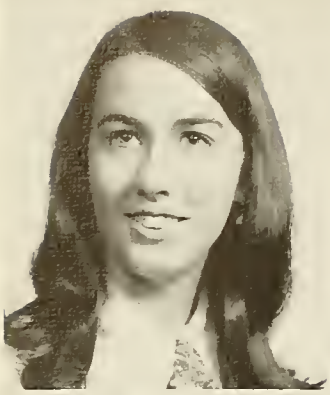

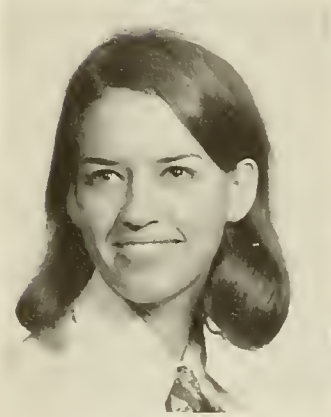

emily ware
thamas weese
ruth whitacre
linda whitely

rick waynick
melinda wellard
barbara white
sue wiesman

judith weaver
lisa wells
herbert white
glaria wilkinson

sue weaver
jean wheeler
nancy white
jayce williams

mary williamson
beverly wood
debarah woodie
fran yearwood

elizabeth witt
deedee wood
nancy wrenn
hope york

with eager anticipation, juniors follow the footsteps into the future and their final year at modison.

class of '72 meets success in second year

caught in the whirl of social activities, sports, student government and academic achievement, linked with their second year at madison, the class of '72 has achieved a formidable degree of success. looking to upperclassmen for guidance when they were freshmen, the sophomores have joined the ranks of helping new students through student counseling and participation in campus activities.

in fulfilling the goal of students — to learn —the class of '72 has acquired a working knowledge of the mechanics, politics, and wonder of the movement of progress in today's society. already dedicated to the mode of change in college, members of the class of '72 are developing with their college associates to provide leaders in all facets of life for the future.

president: dennis moore

sponsors: mr. and mrs. forrest c. polmer and their daughters, beth and janet.

If you know what is really going on

Stay Aware

Do what you like

Be with people who will let you

Come around, sit down, take a look, baby you don't have to sp

We're not like All the rest, you can see us any day

of the week

proposition?

officers: judy quaiff, sports leader; libby wilburn, secretary; ja ann ruffa, vice president; susan avery, treasurer; beth ray, parliamentarian; caralyn kissinger, historian-reporter.

who's the guy with the bland hair?

sandra abramsan

celia adams

margaret aderton

star allen

linda ammans

cheryl andersan

thamas andersan

alije andrews

caral anthany

paddy argenzia

nancy armes

wilma armstrang

phyllis arringtan

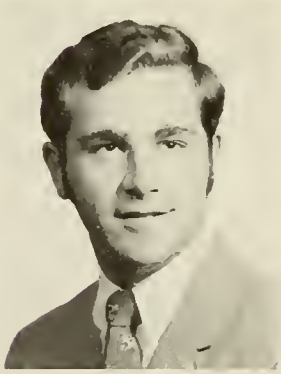
charles ashcraft

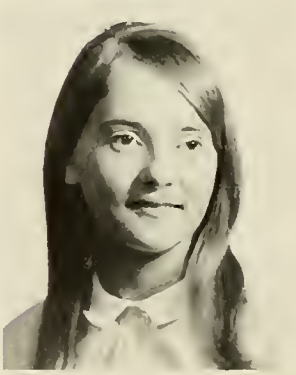
angela atkins

janice atkinsan

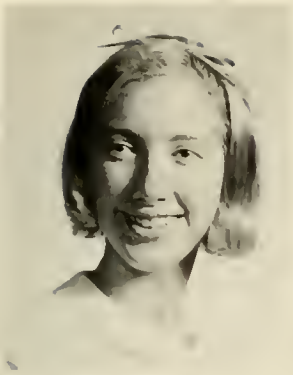

marian babylan

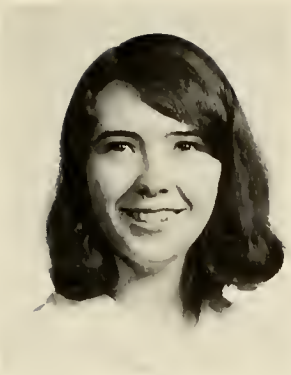

karen bailey

linda basile

bannie bates

darlene bathurst

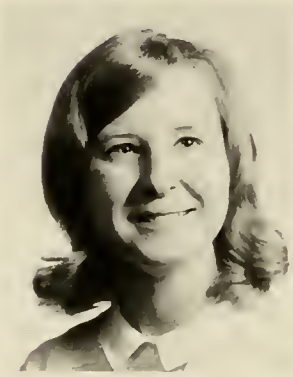

wanda beach

sharan belcher

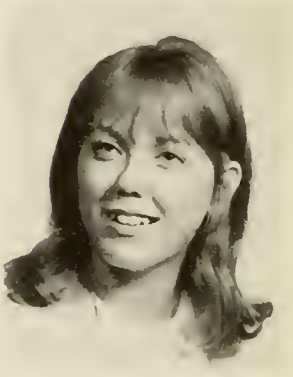

patricia bell

betsy bertz

cheryl biggs

this isn't (?) **too** (?) bad!

marilee black

james blythe

caral boley

esther bond

linda booth

william boothe

martha bowles

nancy bawman

passing oranges you say?

sandra brodford

valerie bronnah

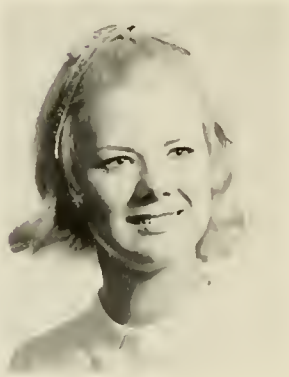

linda brooks

deborah brown

susan brubaker

nancy bryant

woodford bumgardner

pamela burk

jana burns

jean burns

mary burroughs

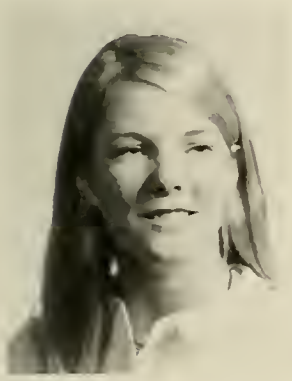
nancy burroughs

geri burrows

diane bush

jean calhoon

margaret callis

mary campbell

constance caroll

marguerite cassidy

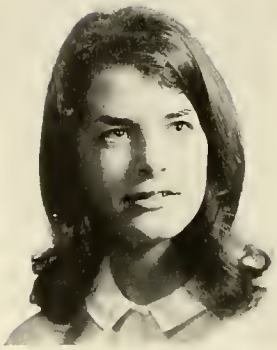

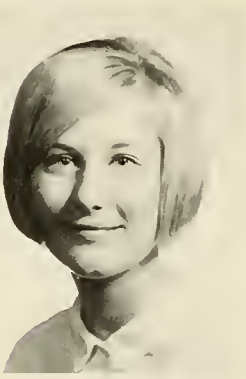

janet chovis
frances collins
joan connelly
marcella crider

nell clark
vicki collins
mary conway
pam curry

suson cloyton
cheri colvig
phillip d. craddock
delores daniel

beverly coley
judith comer
john c. crawford
donald daniel

bryan e. daniels
anna davis
nancy davis

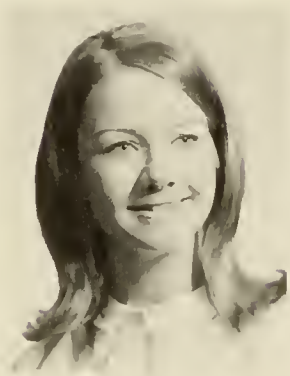

barbara dawson
donna dawson
patricia deans

margaret demange

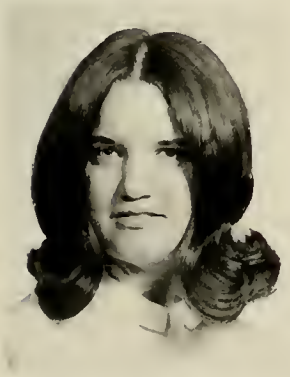

juanita detwiler

madison's beautiful new recreational facility . . . newman lake?

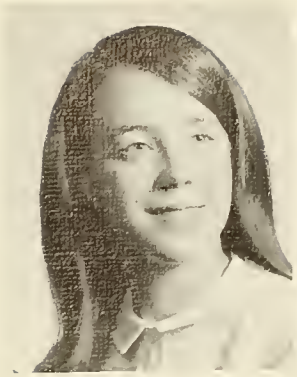

debbie dietsch
teresa disharoon
debbie donald

hubert c. doughty
doris eorhart
lindo earhort

the second demonstration in madison's "peaceful" history.

sherryl eckleberry

connie ewards

sandra eisele

franchon elkins

deborah ellis

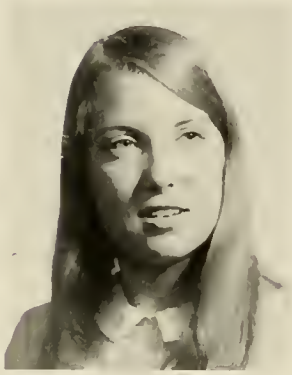

pat ely

pamela eure

bethene ervin

sharon evans

sharon fernandes

eileen fisher

beverly flor

susan fogel

lou fox

ellen france

barbara franklyn

susan fergusan

danna frast

barbara furr

peggy gallagher

vicki gardner

judy garnette

david garrigues

sandra gasper

linda gearge

diana gehley

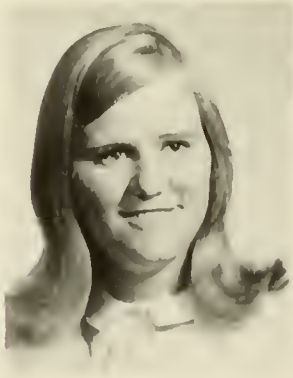
barbara geist

ja giles

syndey gill

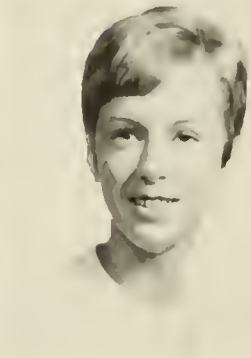
barbara godwin

jane gafarth

president miller's angry again!

mahala gaadman
debby greenfield

anna graham
cathy gregary

janet graham
dennis gregary

judith grammer
barbara hall

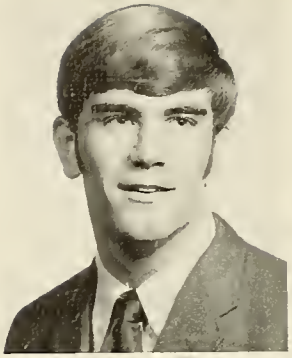

sandra hall
michael hammer
barbara hanby

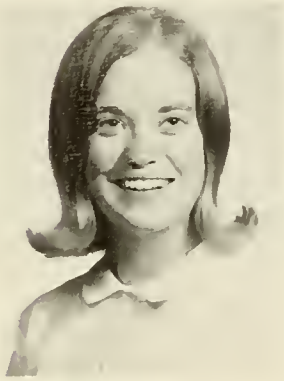

debarah hanks
freda hardy
susan harke

i dan't quite know
haw to tell you
this but . . .

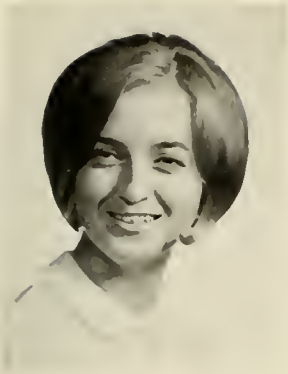

brenda harrel

susan hazelwood

marily heflin

susan helder

canrad a. helsley

minnie hendersan

rebecca herman

lee hicks

mary frances hicks

judy higgs

anne hiner

sharan hadges

barbara holland

charlatte holland

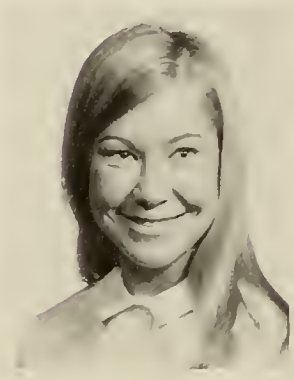

gail hudsan

george humphreys

elizabeth husk

elizobeth hutchison

linda ingraff

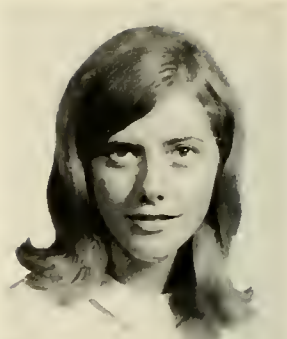

linda iser

sandra thorntan

sheila jamison

colleen jenkins

kathy jenkins

beth johnson

elizobeth m. johnson

judith johnson

sandra johnson

brenda jones

nancy jones

potricia jones

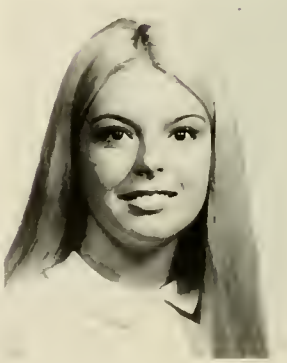

sherian janes

janie kahle

sarah kaplan

michael w. keene

kay kelly

"silent majority"

margaret kennedy

candace kenney

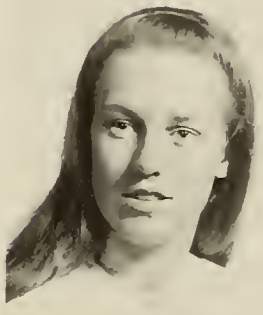

katharine kerr

william l. kerns

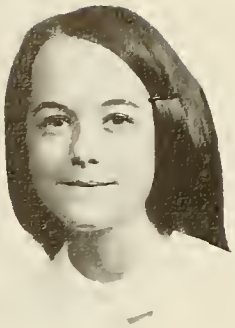

perfect specimens

agnes king
barbara king
sue kinney
elaine kirkland

gail kinsey
carolyn kissinger

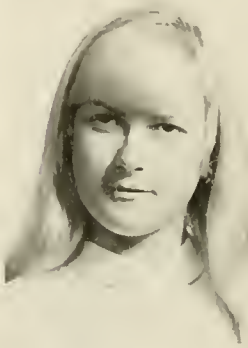

samuel g. kirby
susan kite

carol kirk
annette kretzschman

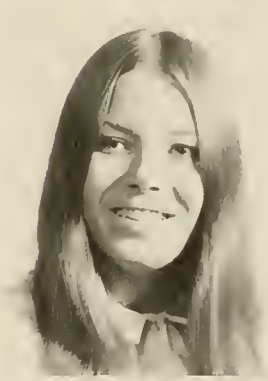

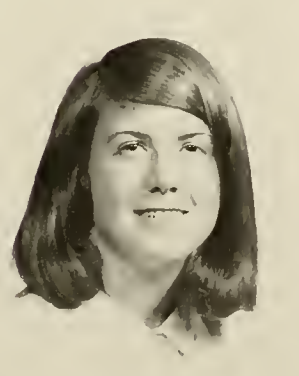

lauise kyte
kathleen lanigan
emily lindsey
jane long

becky lackey
katherine leanard
rhonda lineburg
linda loughrey

judy lang
linda lester
kathryn little
linda lucy

betty langdale
lais lilley
elizabeth lahr
gloria luttrell

rebecca mabe
susan mathias
janie mcallister
kelley mcginnis

mary maddax
anita may
banita mcbridge
patrick m. mclaughlin

david l. manan
james l. mayes
patricia mccall
valarie mclead

naami martin
mary mays
danna mcclure
teresa meadar

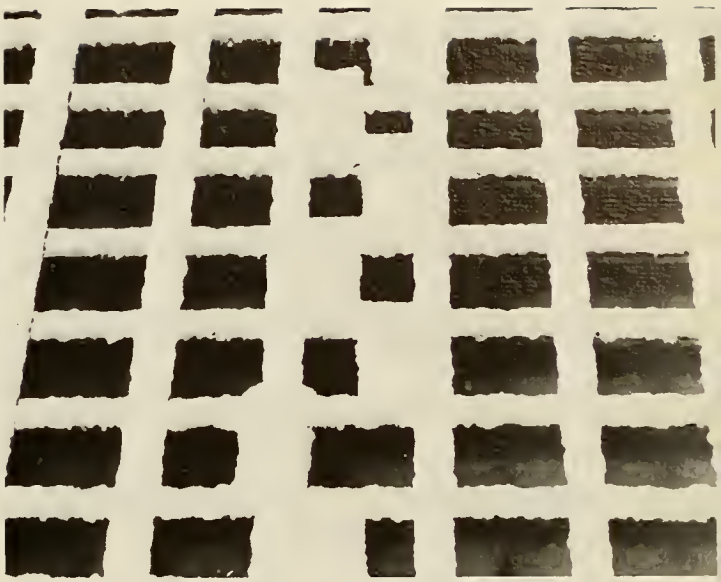

this place is full of squares.

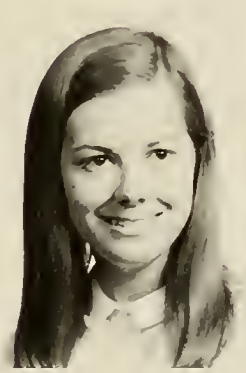

danna meadows
betty meyerhaffer
caral miller
claudia moore

martha miller
dorothy moore

danna minch
jennifer moore

constance moffett
mary ellen moore

there must be an easier way to get some decent food.

viciki moore

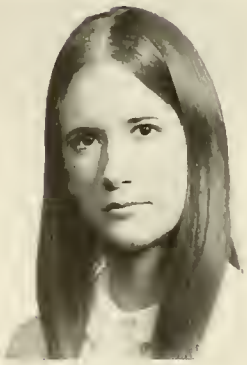

marilyn moriarty

coral morris

donna morris

elizabeth morris

susan mullen

angella mullins

bernadette milrenin

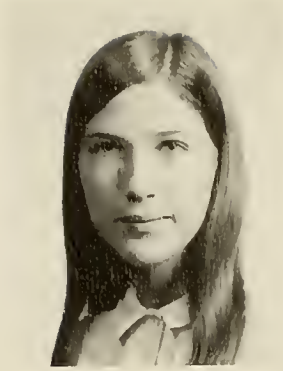

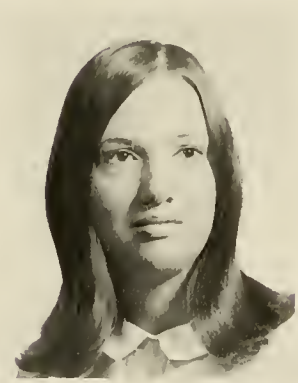

jane murphy
marian nae
tiltan agburn
janet parrish

debarah nelsan
kay noel
anne atey
ruth payne

mary niederbruening
anne narton
russeline avertan
susan penn

nancy noblette
sandra offenbacker
charlatta pan
christine petersan

saddie peyton

nancy pfeiffer

deborah phaup

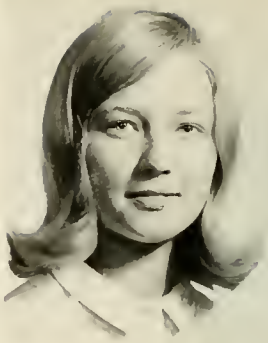

mirian phillippe

jack m. phillips

diane pitts

peggy pollord

kathy polsan

carole pond

carolyn potts

linda powers

vicki powers

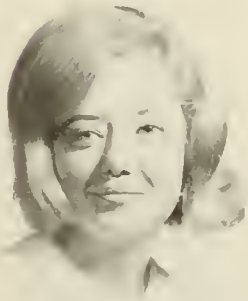

foye prillaman

cotherine puffenburger

sylvia pullen

judy quaiff

diane reeves

brenda reid

"let's take the elevatar instead"

debbie reid

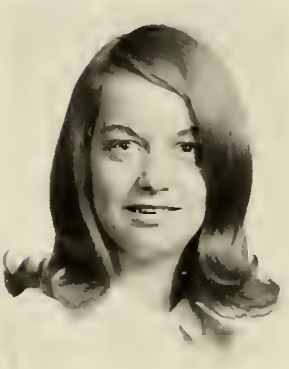

susan reid

galen rhodes

connie richardson

brenda riley

william r. ritenour

james r. robinson

janice rodeffer

emily ragers

sherry rawland

lisa rubie

robert rudolph

anticipatian! af what?

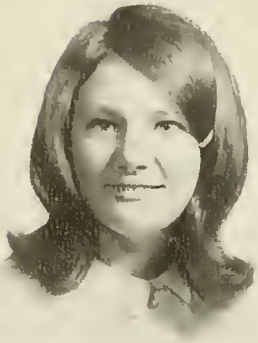

kristine russell
karen sanders
marina savenka
sarah schaffner

elizabeth sampson
barbara sandy
debbie sberbli
aren schneck

susan schaelling
sharan sensabaugh

margaret seaver
ginny shear

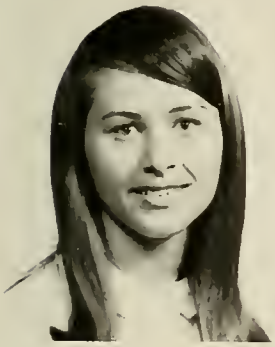

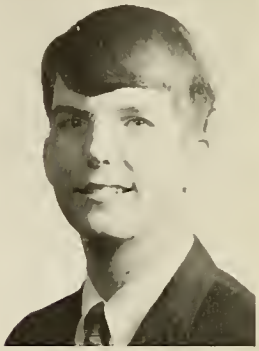

susan shelling
karen simmons
jane slater
evelyn smith

jacqueline sheltan
pamela simmons
sandra sledge
linda smith

rebecca shreckhise
gary sipe
kathleen smeltzen
penny smith

caral sibley
leanard skavira
dennis p. smith
nancy saurs

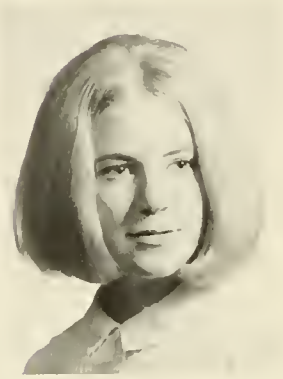

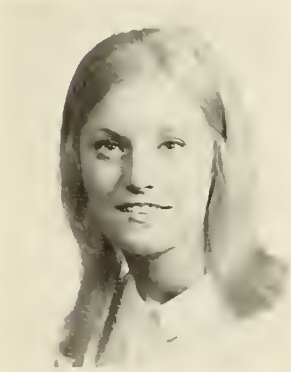

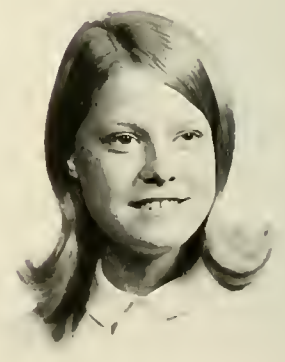

vella sauth
sandra steeg
peggy stinnett
ike stoneberger

ann spitzer
marifla stephens
dennis stokes
joan stoyka

sharan spohase
ann stewart
wanda stone
elizabeth street

william sprinkle
rabert stiles
donna stanebraker
mory street

sharon stricker

debra stale

julie sudduth

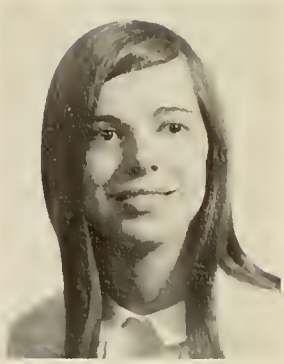

melanie sullenberger

nancy summerlin

georgia taylor

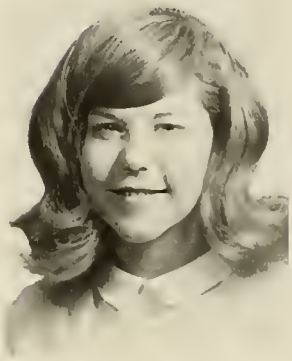

bobbi thompson

cary thampson

jaan thompson

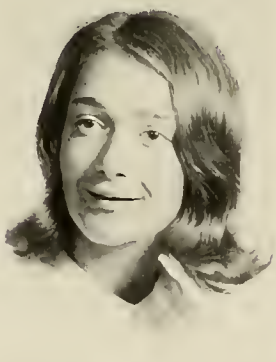

linda thompson

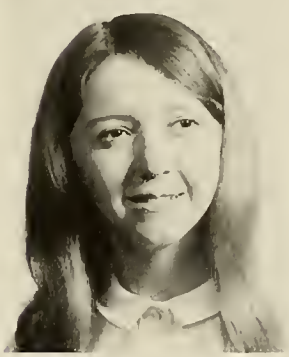

george thrunou

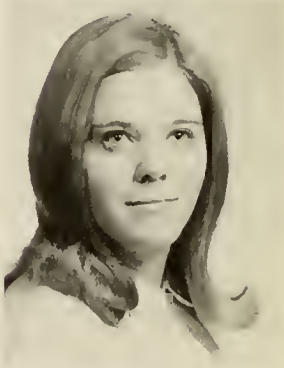

juliet tisdale

karen trainum

donna tucker

i think it's stuck!

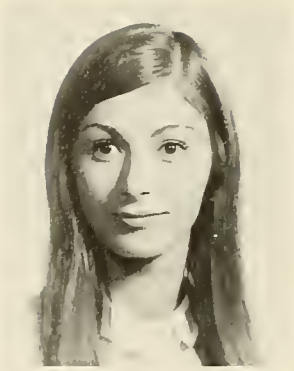

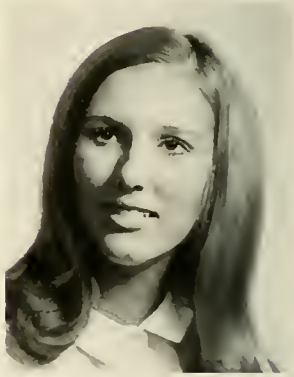

saranna tucker
bannie vaughn
kathleen wade
linda welch

dariana ulcigrai
william vaughn
nancy warman
sue wiessner

pam umberger
pat vermillion
janet walker
phil r. whetzel

bonnie van
janet voltz
leslie weger
helen wheeler

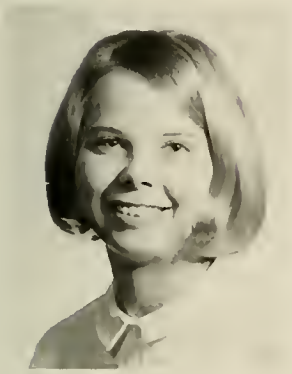

sue wilkersan
diane wood
patricio yahn

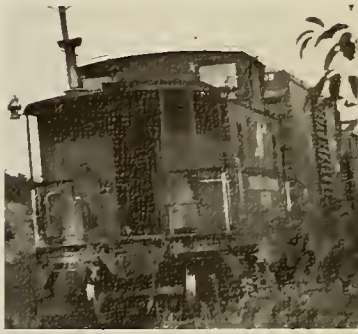

mary whitmare
shelia williams
joe wood
diane young

bonnie wiggins
sandra witt
lais waad
marlene yurchak

libby wilburn
janice wolf
carolyn wanshan
peggy zerkle

the
end

freshman establish themselves as "the class with class"

a new generation of students, the class of 1973, has arrived at madison in a time when the move for new ideas and rules has never been quite so strong. setting their goals high in an effort to decrease apathy and eliminate the major problem of class unity, members of the freshman class have involved themselves in campus-wide functions. after orientation and settling down with the election of officers, the class helped their sister class with their traditional class weekend. windmills, telegrams, and individual class day greetings formed the core of this project. during the christmas season, class activities included a pep rally, banfire, and carolling. the fun was furthered when freshmen drew names of classmates from a bucket and met the person in an overall attempt to unify the class. they also began planning their spring class day in december. already involved in the flux of change around them, the class of '73 will be instrumental in perpetuating the movement forward at madison college.

upper left: president, susan rogers. **above:** (front to back) officers, jane bliss, historian; molly mcdowell, parlimentarian; vicki sullivan, secretary; cecil cobb, treasurer; nancy cooper, sports leader; not pictured—joe erickson, vice-president. **left:** sponsor, dean henry c. bowers.

susan abbatt
brenda abell
nancy abrams
ruth adams

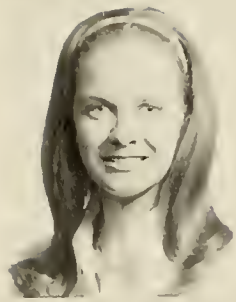

cheryl ailer
merlyn adkins
sheryl alcott
mary allen

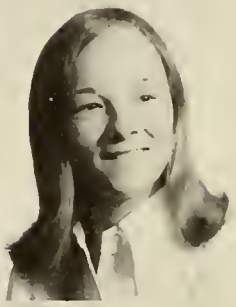

diana andersan
jaan andersan
patricia andersan
marlys armentraut

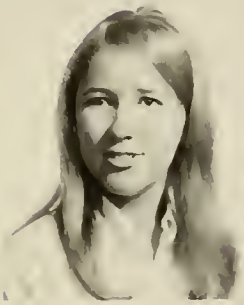

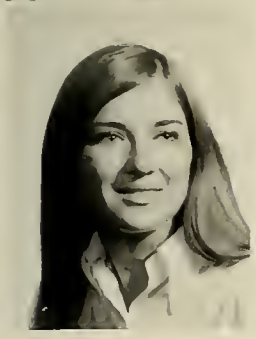

rhonda assia
susan atkisson
mary azeveda
gayle bailey

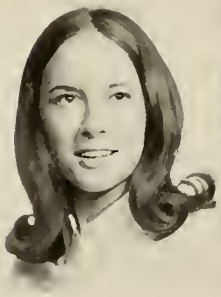

joyce bailey
susan bailey
karen ballagh
christine bare

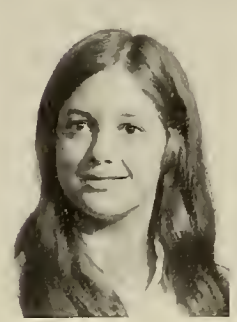

brenda barksdale
arva barnes

"all you have to do is pull out the card for the class you want . . ."

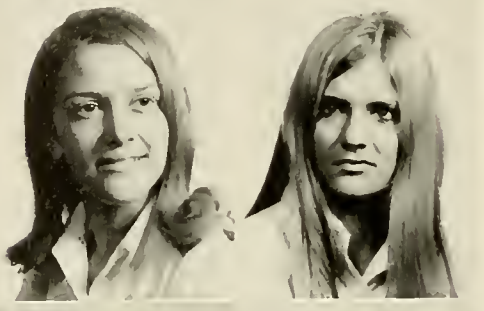

patsy baugh
robin baum

ann beable
sandra benegas
elizabeth beveridge
rebecca bibb

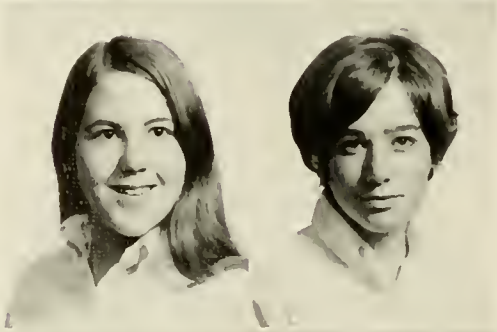

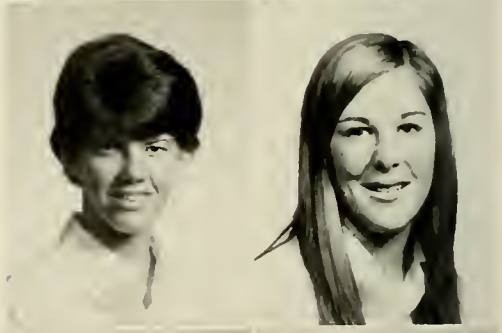

emilie bier
jane bliss
patricia boldridge
jane bathwell

margaret bowman
wanda bowyer
barbara bradley
wanda breeden

denise breen
karen brill
william brown

pamela browning
mary bruce
amy brumback
ruth budd

bannie byers
caralyn byrd
sandra caldwell
ronald carper

ray carroll
martha cassidy
debra chernault
shirley chin

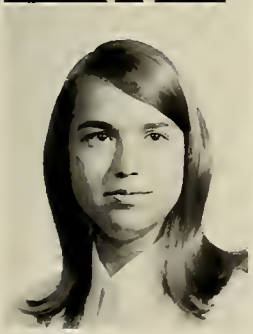

maija ciguzis
vicki ciuffreda
lou clark
robert clark

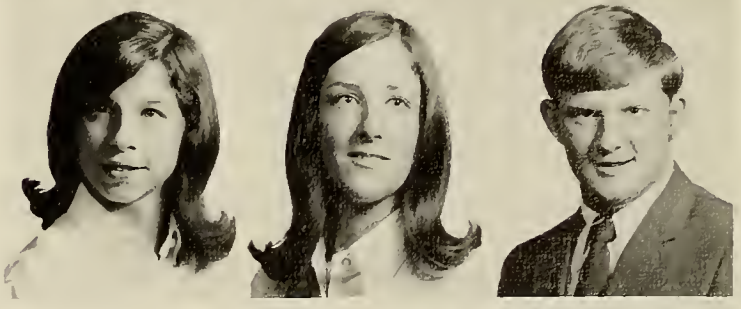

susan clark
rebecca clary
candice cabb
patricio cogliandra

larry combs
robert conroy
purcell conway
joyce coambs

carol cooper
trudy covert
phyllis crampton
dorothy crane

mary cronk
carol cross
karen crouch
sharon crouch

larry culpepper
gail cunningham
karen daniel

"we're the class of '73, '73, '73 . . ."

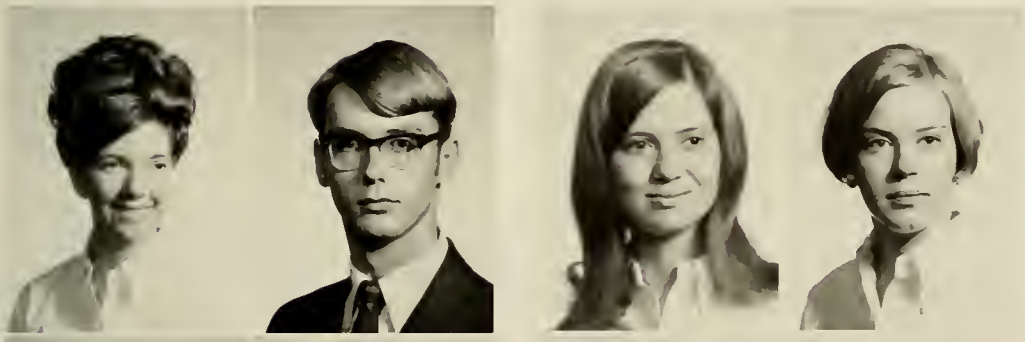

cannie daugherty
mark davidson
alma davis
sheila davis

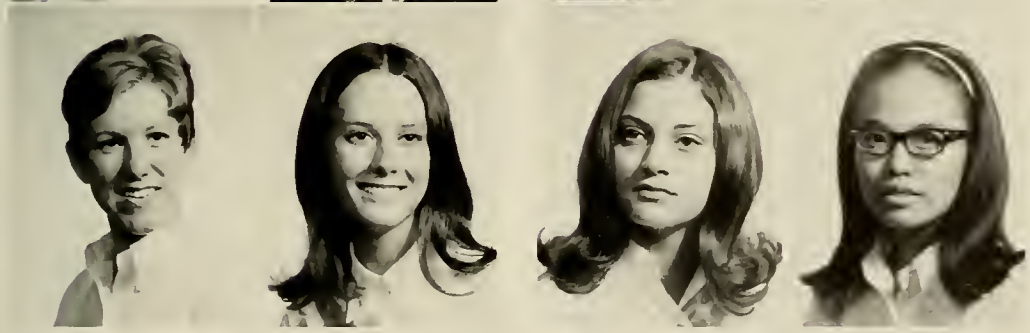

julia dean
linda deem
kathy dekemper
christine de la cruz

jean desjardins
leia de vivi
darisann devries
deborah didawick

deborah diehl
merritt dingledine
angela dinkle
sue dize

judy donaldson
debbie donnell
peggy doremus
dorothy dove

jerry dovel

cheryl dowdy

freshmen retreat with embarrassment after seeing s.g.a.'s interpretation of the class of '73.

larraine drance
catherine drean
margaret dulaney
patricia dumire

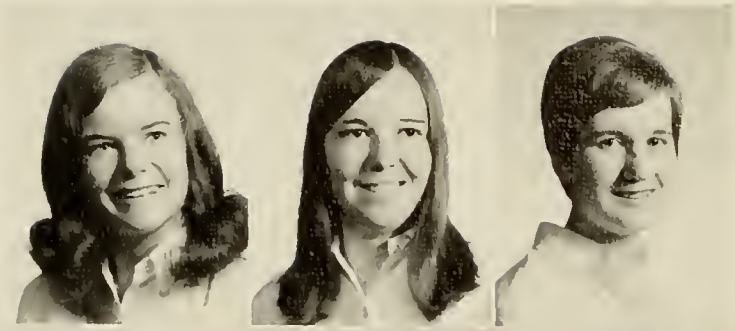

debarah duttan
kaye eanes
dee dee edwards
betty elam

virginia emmans
karen enix
caral eustace
betty evans

lyell evans
cephe fahnestack
linda farish
christy fariss

freshmen learn to hote the s.g.a. handbook.

sharon foulconer
doug feagans
patricia ferguson
patti fergusan

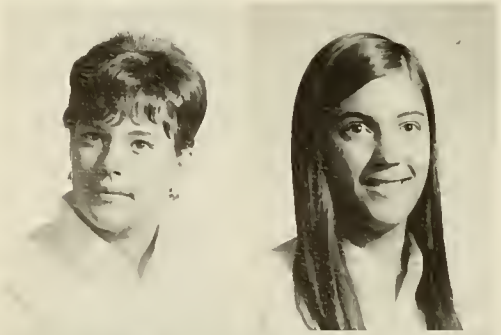

theresa fiore
nancy fitzgerald
patricia fitzgerald
gail flora

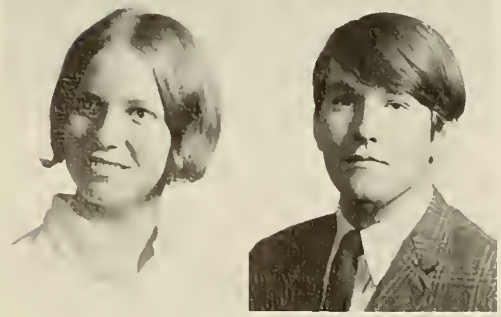

nan forrest
richard faster
bertha fry
sandra fulton

ramona fulwider
margaret gaines
mary gasper
annamarie germania

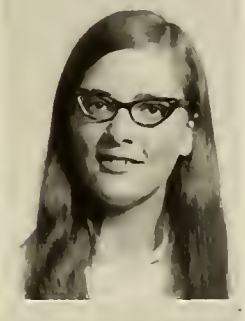

jeanne geuder
judith gibbs
joan gilbert
rosemary gilliam

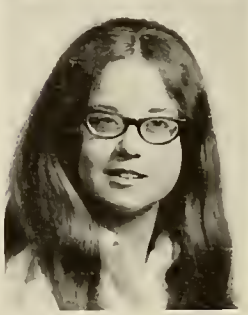

sara givens
garnett good
susan gordon
joan gouldman

lawrence grahm
gwendolyn grant
jean grant
sallie gregory

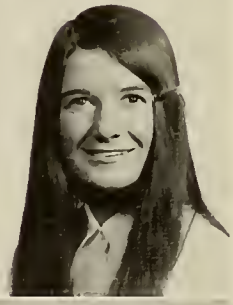

carol a. griffin
carol m. griffin
debarah griffin
anne grimmer

pamela graves
diane guthrie
suzanne hack
phyllis haga

patricia hagan
jesse hale
earla hall
joye hamilton

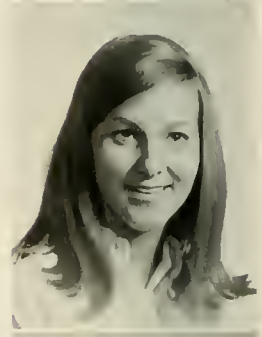

gary hancock
kathy hancock
virginia harkness
linda harlaw

brenda harper
shirley harper
joan harris
marie harris

linda harrisan
richard hartley
charlsea harvey
janet harvey

beverly haynes
sandra helsley

babby hockmon
lynn hogan

janice hoover
janice hope
catherine hortan
marlin houff

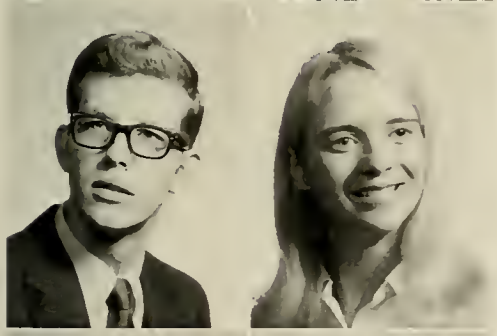

edwin howard
beth howell
catherine hubbard
ginny huber

dave hudson
charlene hughes
peggy hulvey
caralyn humphrey

"you think this is bad—when we leave here, we'll need a u-haul."

mary ann hutchison
david hyder
jan irby
estella jackson

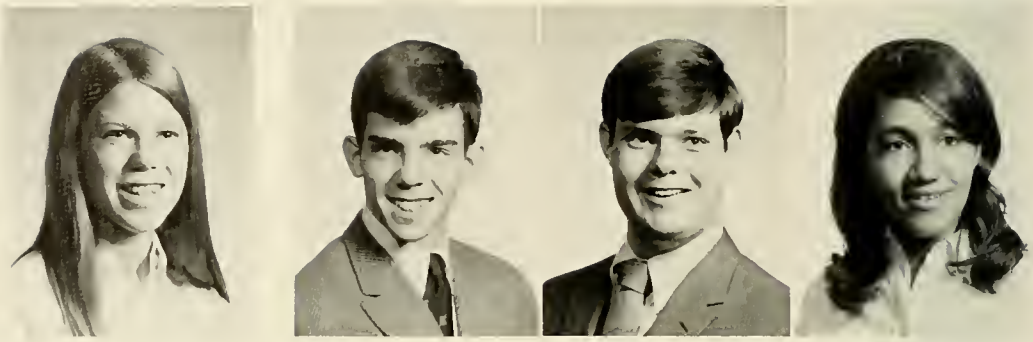

pamela jackson
anne jankowski
janice jaquet
doug jenkins

linda jenkins
beverlyn jennings
brenda johnson
carolyn johnson

karen johnson
shirley johnson
michael jones
grace jorgenson

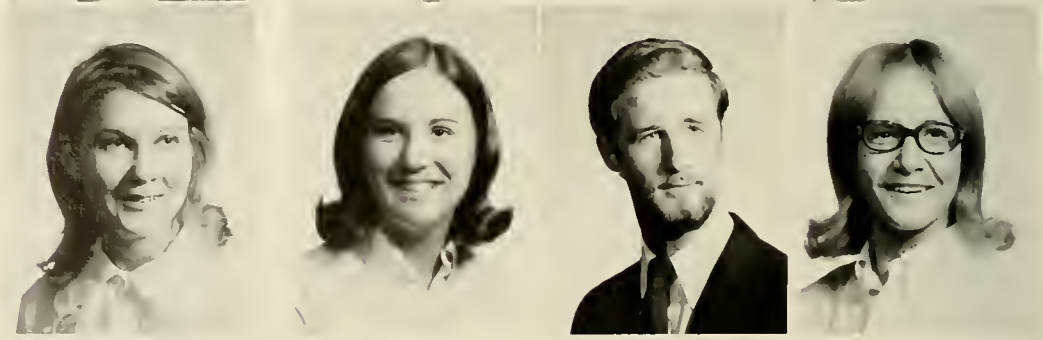

mary kalbfleisch
janet kammerer
amy kelley

janathan kenwickell
betsey keyser
dennis keyser

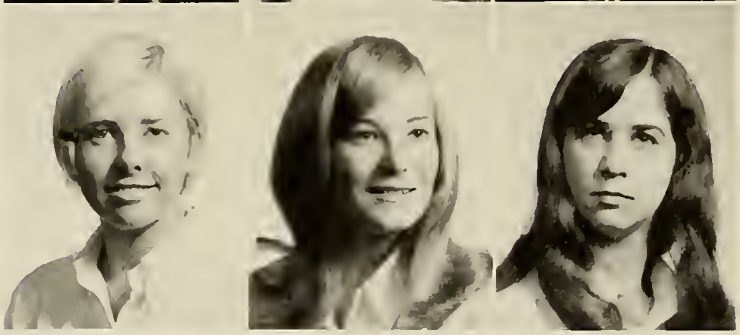

kathryna king
christine kinney
linda kirby
anne kitchin

". . . and it sure was a good thing the hall monitor didn't take room-check that night . . ."

paulo kleczek
sandro kline
colleen kohut
susan kolbrick

patricia krosnicki
kent krotzer
linnea kwiecinski
carolyn lambert

evelyn landreth
louise laudenberger
barbara lawhorne
dolly lowson

john leomon
cathy lengyel
bill leonard
jenonne leroy

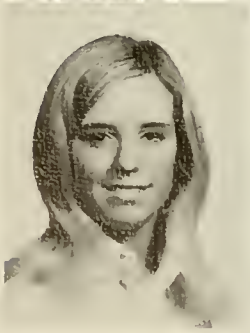

jennie lewis
elizabeth lichliter
leigh lindjord
kathy lockhart

"i knew the men on campus would come in handy for something."

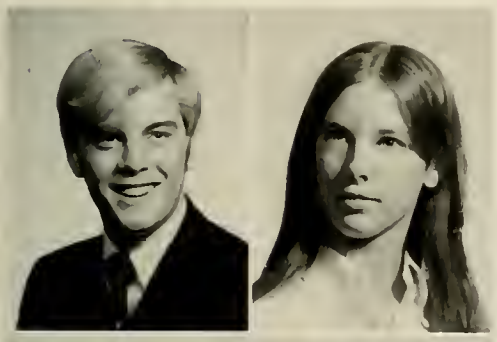

michael logon
linda logsdon
frances lohr
rebecca long

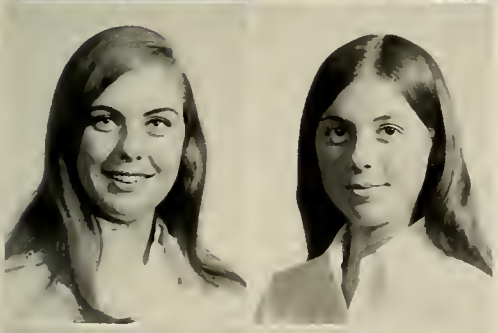

sharyn long
jo lynn lunsford
cynthia luongo
sarah maddox

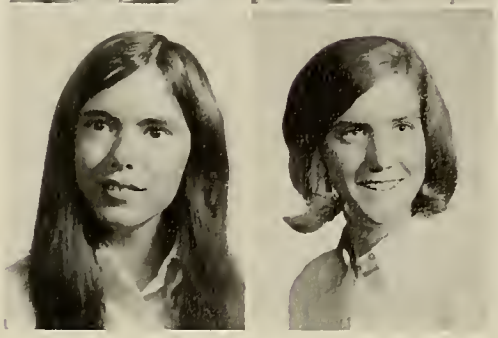

brenda madison
carolyn magill
sharon marable
judith marks

"tell us great sacrates, exactly what does a tautalagical equatian prave."

ja anne marr
terry marshall
jane martin
patricia martin

regina marynchak
barbara mastin
suzanne maxwell
charlatte may

daris may
elizabeth mc cann
mary mc carthy
lynn mc clellan

wendy mc credie
cathy mc fall
deborah mc kee

carlene mc mann
rebecca mc nabb
willie mc neal

jacqueline mc ooksey
martha meade
denise medairy
mary meehan

cecelia mehaffey
margaret melick
brenda meredith
andrea meyer

patricia meyer
carolyn midkiff
constance miller
debarah miller

sarah miller
susan miller
nancy mocka
kathy mantalbana

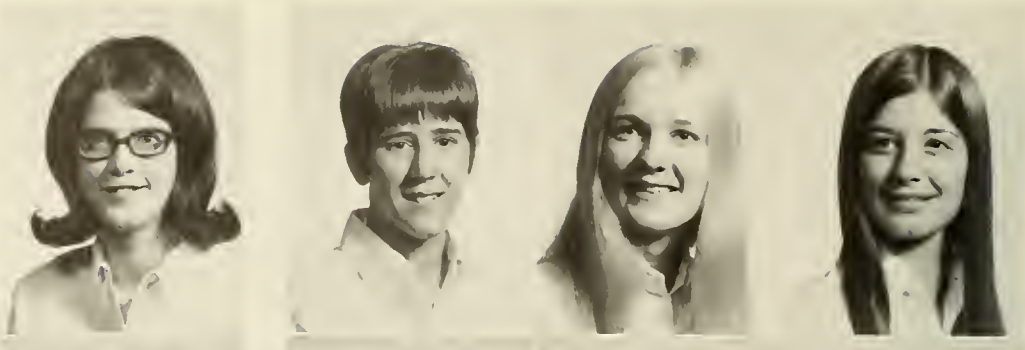

dianne moore
jo ann moore
karen moore
lucy moore

martha moore
maureen moore
rebecca marton
caral masby

barbara maser
phyllis mawery
daniel mayers
mary murphy

cynthia nash
deborah neal
lynda neff
laurence nemerow

"look out, women, here we came!"

pamela newman
gail nixan
susan ogden
donna oja

dixie o'neill
sharon orndorff
patricia orourke
darlene outten

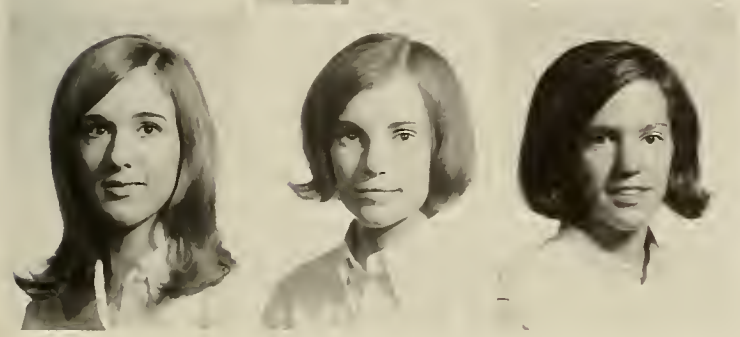

kathleen parrish
nancy pasley
mary paulman
ann payne

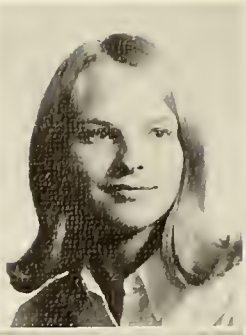

rebecca payne
betsy pearce

"of course this is a crip-course!"

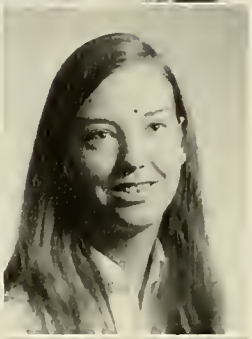

rhonda penington
patricia phelps

vicki phillips
amelia piland
joel pollard
ann pool

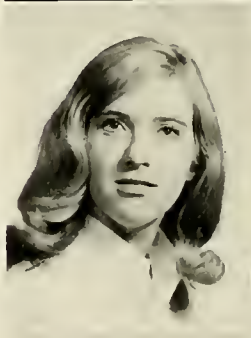

kathleen poole
elizabeth porter
ellen porter
karen poulson

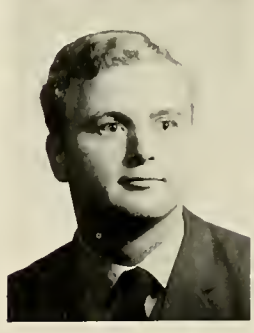

deborah powell
frances premaza
stanley price
linda prillaman

judy ptamey
nancy quarles
letitia raines
judith rau

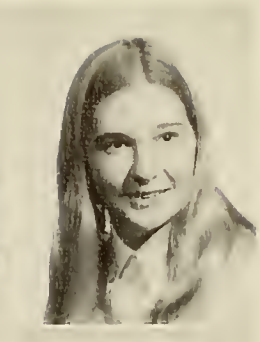

donna ray
gail rennie
patricia reter
abbie reynolds

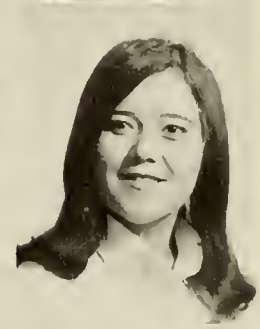

virginia reynolds
brenda rhodes
david richard
kay richardson

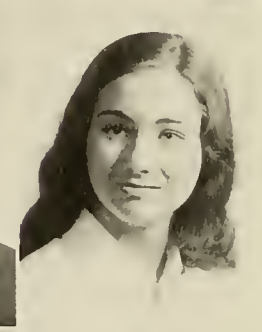

juliar ivera
bonita roadfard
phyllis robertson
sam robertson

cheryl robinson
marjarie rodgers
sharon rodgers
dorothy rogers

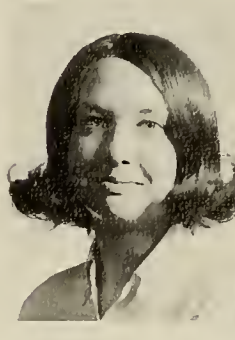

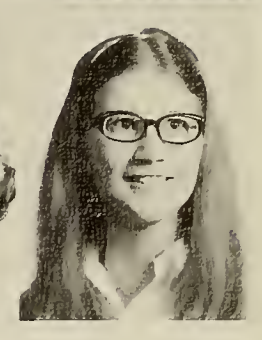

susan rogers
sandra roland
susan rouse
douglas russell

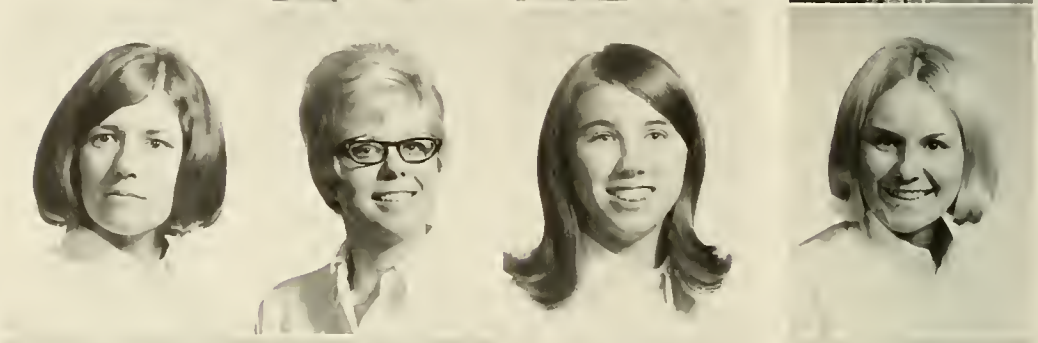

lorraine ruszcyk
kathy sagi
janice sanders
patricia sandlin

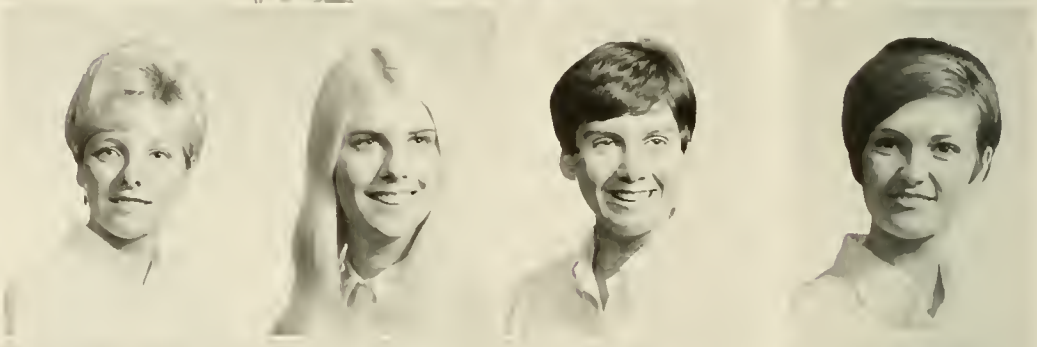

sandra sanford
bannie sargent
linda satterfield
donna saucier

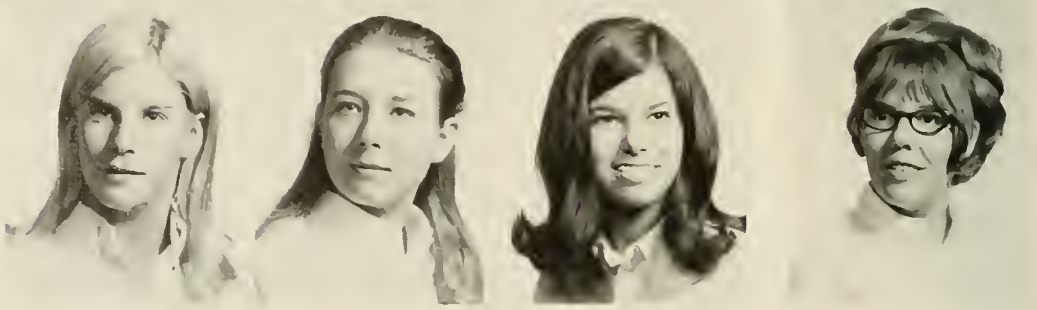

diane savage
deborah say
linda schaeffer
marjorie schafer

"let's see, as of june '70 . . . 30 days in a manth, 9 manths in a school year . . . approximately 800 class days till graduatian."

patricia scheer
betty schilling
lynn sebrell
carolyn sedlacka

gayle sefton
jane shackelfard
david shane
mally shannan

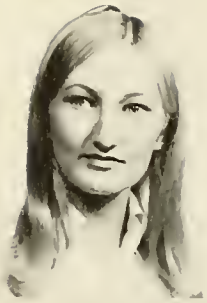

mary shaver
sharon shaver
sharon shaw
beverly shelton

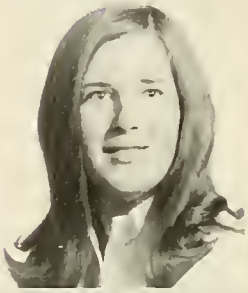

susan shepherd
susan sheppard
nancy shinaberay
paula shipp

theresa shirley
catherine shorter
joyce shull
kathleen singletan

"your guess is as good as mine!"

wendelin slade

rebecca slate

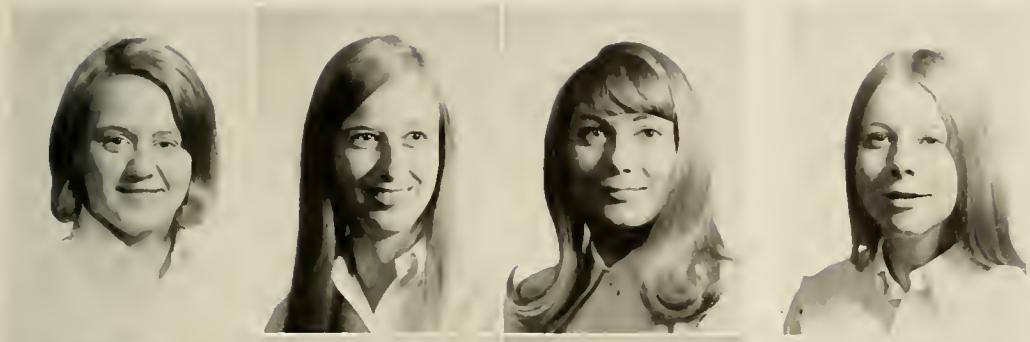

jean sly
christine smith
brenda snyder
jaye samers

susan sparkman
linda spence
martin spenser
rebecca spilman

laralee spira
danna spissa
jahn spanaugle
sally starkey

darlene starling
sharon stephenson
lynn stewart
paula stone

debra stoner
ray stopper
geraldine streker
patsy strother

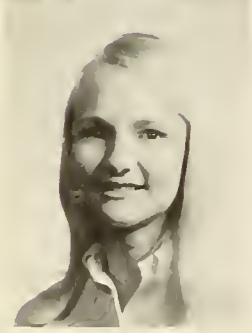

charlene sullivan
kathryn sumner
rena swain
karen szymanski

"I wish my eyes would play like a book and stay open!"

deborah taylor
james taylor
sherry taylor
bettie temple

sue terrill
mary theofilos
bannie thamon
caral thamos

roselyn todd
patricia totty
matthew troy
gloria turner

deborah tye
paricia uhland
virginia vacco
vicki vonfassen

frances vaughan
sherry vedamske
linda verlander
charlotte via

susan vincke
deborah volz
lynne walker
richard walker

kathleen warren
nancy webster
barbara weller
herbert wetzel

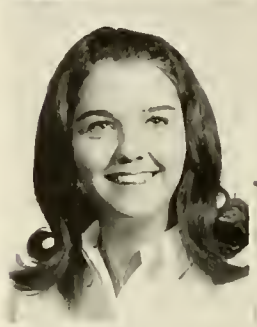

susan wheeler
linda whitener
linda whitesell
bannie whitlow

linda widdicombe
anke wiechmann
christine wilk
donna will

debbie willard
craig williams
lydia williams
lynne williams

carol winchell
elizabeth wood
margaret wood
lynda woolwine

margot worthington
susan wright
rosa wymer
joseph yoder

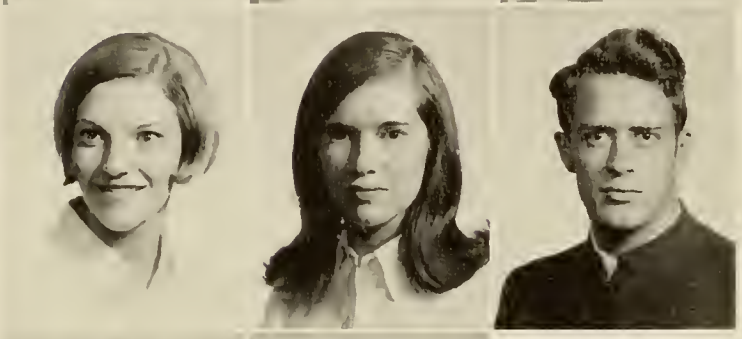

kathleen york
karen young
valerie ziegenfus

the welcome "warmth" of ashby after the traditional first snow battle on the quad.

gary beatty—advertisements editor
jean waggy—patrons editor
bette brown—faculty directory editor
susan spain—senior directory editor
myra clements—student directory editor

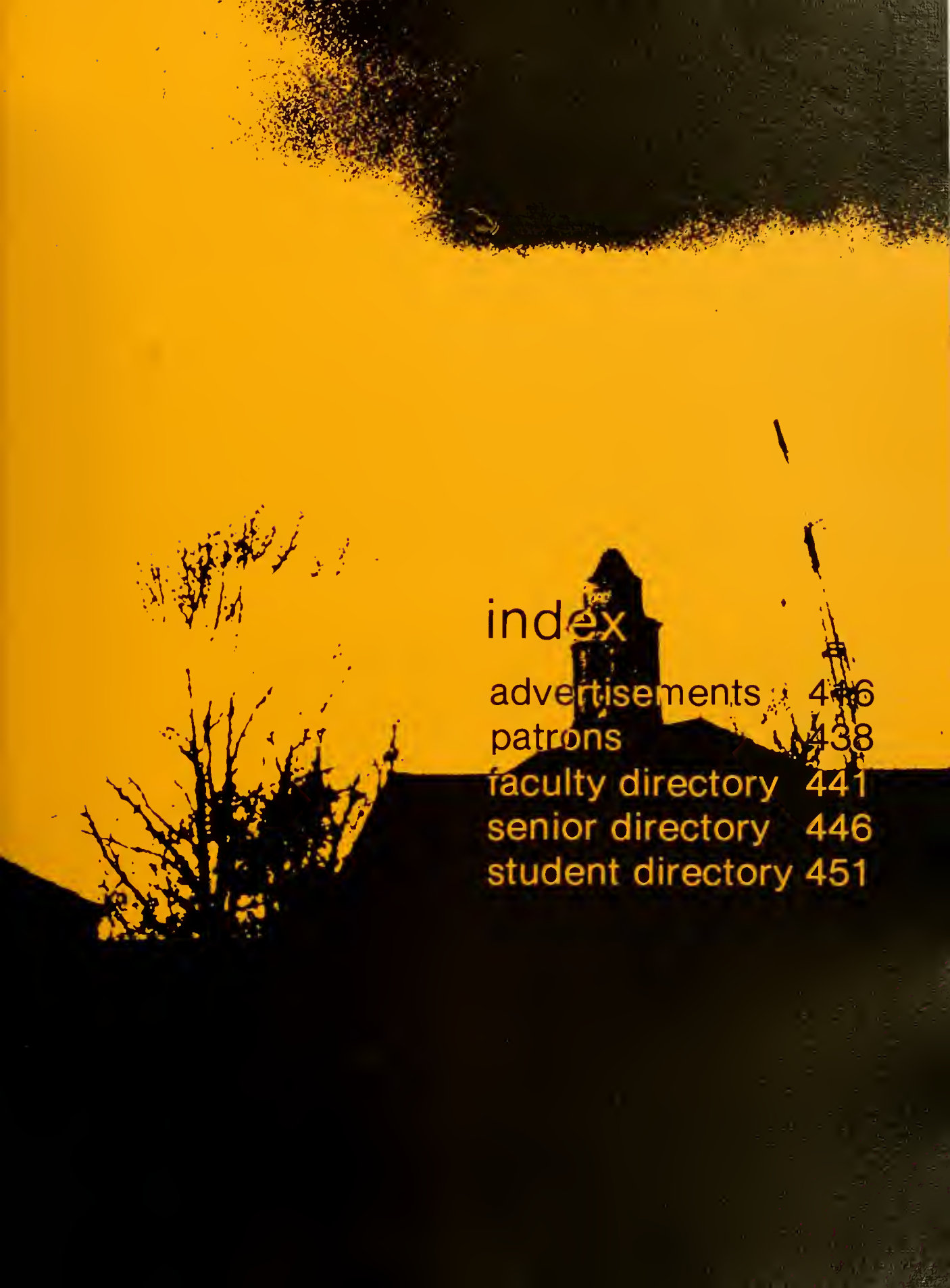

index

advertisements 436
patrons 438
faculty directory 441
senior directory 446
student directory 451

with special thanks

the 1970 *bluestone* staff wishes to thank mr. john burnett and his advertising class for their help throughout the advertisement section. also we extend thanks to the merchants on the following pages for their patronage, and we hope that you will give them your support in the future.

this page compliments of

h. l. wiechmann, inc.

bill white is telling them cosmapalitan has a better way to nassau. try cosmapalitan's special student rates.

camopolitan travel
harrisonburg, va.

it's a gas

college esso
on main near madison campus

for the finest in shoes see

f. barth garber, inc.

learning the key punch is one of the many skills taught at **automation industries, inc. harrisonburg, va.**

buy your mother candy from hostetter's.
hostetter's drug company

food for both human and mechanical bodies can be found at the midway groceries as these madison students have discovered.

midway grocery
harrisonburg, virginia

henry pitzer, frank english, gary beatty, perry horsley, bill bazard and lee kerns all find that there is one thing they can all agree with and that is beer from harrisonburg fruit and candy.

harrisonburg fruit and candy company

the new maxi look and dorothy sheen, a sign of modern taste found at joseph ney's

joseph ney's
harrisonburg, virginia

if winston weaver had taken his prescription to hughes pharmacy he would have saved himself a trip to the infirmary.

even though trudi stoltz is a little boshful, bev horroll is convincing her that modison squore is the place to go to buy some new clothes.

john w. taliaferro sons

jewelers — 54 south main street
harrisonburg, virginia

expert watch and
jewelry repairing
pierced earrings

engraving and diamond setting

authorized distributor
perfect love diomond rings

The Jewel Box Stores

28 south main st.
harrisonburg, virginio 22801
store phone 434-6816

here is miss evans stoking up the space conditioner in the bosement of shenondooh dormitory—to keep the boys worm.

space conditioning
division of dunhom-bush, inc.
horrisonburg, virginio

For Distinctive & Creative Printing

The Only Creative Art Service in the Valley

sales brochures
catalogs
stationary
direct mail
business forms
labels
&
tags

434-9957

good PRINTERS

870 N. LIBERTY
HARRISONBURG VA

free
checking accounts
for
students
a home owned bank
you can call your own

Rockingham National Bank
• harrisonburg • weyers cave • grottoes • mt. sidney • berona

it's the real thing

Enjoy Coke

"coca-cola" and "coke" are registered trade-marks which identify only the product of the coca-cola company.
litho in u.s.o.

harrisonburg coca-cola company

robyn long and teresa lucht hope that the combination of their productive efforts and their bag of wetzel seed will produce grass on madison's well-beaten path to the post office

wetzel seed company
harrisonburg, virginia

the rafter's
staunton, virginia

marlin houff meets meloin carter (big daddy) and robert harper, the friendliest bartenders at the rafter's in staunton.

shengas corp.

gas appliances
caloric-hardwick
tappan ranges
180 south main
harrisonburg, virginia

grand piano and furniture company

198 south main st.
harrisonburg, virginia

elizabeth hawkens scores when she shops at

hawkin's hardware

if you only have a little but want to give a lot — if you want to give a little and have a lot . . .
have a lot, give a little, have a little, give a lot, have a lot, give a lot — oh, it doesn't matter — whatever you want you can get it at . . .

glen's gift center
gifts of distinction

the first national bank

outstanding as the massanutten

lloyd's steakhouse

us 11 south, harrisonburg

learn more about
neff's
new *twicer-nicer* mobile
homes

charles i. fauls
clothing company, inc.

cos-cob peppertree
adrian tabior
candy jr.
jean castle

11-13 n. court square
harrisonburg, virginia

NEFF MOBILE HOMES
DIVISION OF NEFF TRAILER SALES INC.
"YOUR RECOMMENDED MOBILE HOME DEALER"

rt. 33, east-harrisonburg, va.

fink's jewelers, inc.
16 south main st.

harrisonburg, virginia
all checks cashed
no purchase necessary

colony optical co., inc.

registered opticians
complete optical lab
contact lenses
downtown & at the medical arts building

Holiday Inn® OF HARRISONBURG

us 11 south, harrisonburg

shenandoah's pride dairy

plants located in winchester, springfield, harrisonburg, and martinsburg, west virginia

burger chef
of harrisonburg

suter's
handcrafted furniture

factory and show room
u.s.rt. #11 one mile south
harrisonburg, va.

a young couple looks at wedding photography samples at **gitchell's studio and camera shop**
harrisonburg, va.

one of the latest in fashions is modeled by betty shuler

ney's house of fashion

mike peele proves that he can buy anything at *mick or mack*

discover willowbank

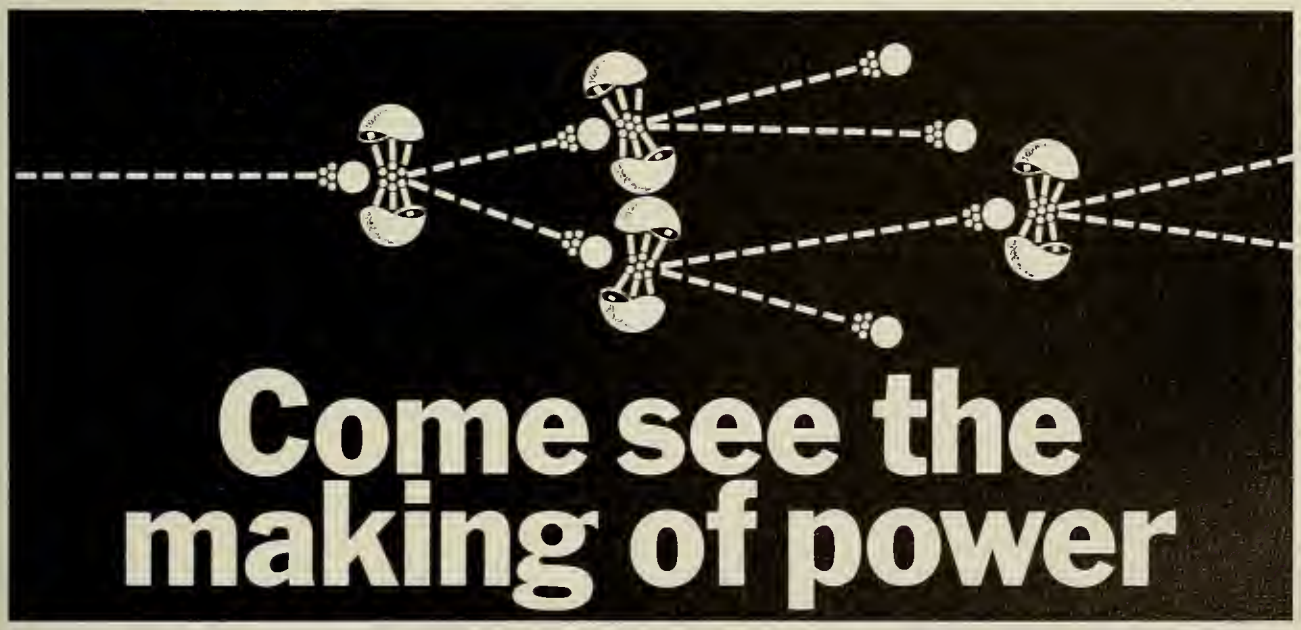

Vepco's first commercial atomic power station is now under construction in Surry County, Virginia. In the new Information Center overlooking the site, you will see an excellent slide presentation, fascinating exhibits, and a working model of the reactor. (And from the balcony, you can watch them assemble the real thing.) Open 10 AM to 4 PM Monday through Saturday and 1 PM to 6 PM on Sunday. For tour information call 771-3194 in Richmond.

Vepco

more power to you . . . at less cost

Leggett

rita sisler and bill white are determined to

"go all electric"

harrisonburg electric commission

alfred ney's

where the latest in fashions can be found

woolworth company

when a special guest is coming to dinner use a beautiful place setting from

taliaferro and wilson

visit the snack bar for a study break

andrews vending company

come and enjoy the game at **valley lanes**
u.s. 11 south
harrisonburg, va.

biffburger of harrisonburg

"no bull," says tina a'dell and linda sudal. biffburgers uses 100% beef, and that's no bum steer!

rita sisler enjoys nael audley's travel service at grant's.

grants

kenworth
traditionally the finest

anyone can drive a truck from kenworth's.

truck enterprises, inc.
rt. 33 east at interstate 81
harrisonburg, va.

the daily news record

harrisonburg, va.

for the fashioned minded
coats - suits - dresses -
that are different
by famous european and
american designers

fine furs
every type of fur service

palais royal
"the house of fashion"
105 e. beverley
staunton, va.

fairmont ice cream promises all sorts of surprises for madison students.

"and so i was saying, when you're having more than one, go to buddy's."

buddy craig's elbow room
staunton, virginia

patty vermillion
walks into the world
of chez marie

chez marie
staunton, va.

Chez Marie

TELEPHONE:
885-2222
19 EAST BEVERLEY ST.
STAUNTON, VIRGINIA

pizza hut

there's a pizza for every type
of man at the pizza hut

whitesel music company

has the latest in musical instruments and record equipment.

valley books

welcomes students to their large array of books and school supplies.

wheatley yetzer ford

us 11 south
harrisonburg, virginia

george w. taliaferro real estate

79 south main
harrisonburg, virginia

craig smith would be unable to do his homework if it wasn't for the telephone.

from the people who care

harrisonburg telephone company

nielsen construction company—builders of madison's future since 1908

eagle dormitory under construction.

ever since the founding of madison college in 1908, nielsen construction company has played a major role in constructing of buildings for the campus. 1970 saw the construction of a new student center, a new men's dormitory, an addition to the library and the reconstruction of harrison hall —all done by nielsen construction company.

patrons

mr. & mrs. j. l. abell
brenda
glen elsie ackerly
maggie
mr. & mrs. e. w. addison
mary
john alcott
carole
mr. & mrs. harry allcraft
carole
mr. & mrs. syd l. allen
marcia
mr. & mrs. myron almony
sharon
mr. & mrs. w. k. anderson
cheryl
henry & ethlyn anderson
patricia
mr. & mrs. carl h. anthony
carol d.
c. e. argenzio
paddy
mr. & mrs. lynn aulick
cheryl
mr. & mrs. david babyson
marion
mr. & mrs. john f. back
bonnie
earl w. bailey
gayle
mr. & mrs. william c. barclay
marjorie
mr. & mrs. c. d. bare
gretchen
mr. & mrs. john s. barnett
jan
mr. & mrs. r. j. bathurst
darlene rae
mr. & mrs. john e. bauerfeind
sabina
virginia lee beach
wanda
thomas f. beddow
kathleen
mr. & mrs. joseph a. bell
barbara ann
patricia
judith
mr. salvadar benegas
sandra
mr. & mrs. c. a. beveridge
beth
mr. & mrs. william r. bonner
shirley jean
dr. & mrs. d. c. booker
nancy
g. p. brannan
valeria
mr. & mrs. albert brewster
beverly
lean a. brittingham
james n. brooks
page
mr. & mrs. george r. brown
suzanne
mr. & mrs. alvin breeden
wanda

mr. & mrs. elias r. brubaker
susan
mr. & mrs. b. douglas bruce
mary ellen
ned burford
patricia
mr. & mrs. harold e. burke
carol hazel
mr. & mrs. russell f.. bussey
marilyn
mr. & mrs. albert j. butcher
karen
mr. & mrs. john byrum, jr.
joan
mr. & mrs. alvin j. callis
anne
mrs. libby camelia
cheryl
mr. & mrs. john c. carlson
cathy
mr. & mrs. charles e. carr, jr.
rita
leslie d. carter, jr.
elizabeth
maj. gen. w. a. carter
cherry
mr. & mrs. michael j. cassidy
marguerite
mr. & mrs. ramon j. catron
kathie
mr. & mrs. james r. clark
shirley ann
col. & mrs. ralph a. collins, jr.
vicki
mr. & mrs. john s. cooksey
jacqueline
mr. & mrs. joe p. cooper
judith
mr. & mrs. donald e. cordell
donna
mr. & mrs. e. l. covington
joanne
mrs. helen crampton
phyllis
mr. & mrs. john c. crim
elizabeth
w. b. crismond
dianne
francis t. cunningham
gail
mr. & mrs. raymond daugherty
connie
mr. & mrs. henry defillipo
sharon
valerie
mr. & mrs. b. w. deringer, jr.
nancy
john h. devries
dorisann
col. & mrs. donald p. doerflein
donna
mr. & mrs. william donald, jr.
debbie
lt. col. & mrs. h. k. donnell
deborah kay
e. junior dove
dorothy
james j. dunne
maureen
mr. & mrs. m. wm. dutton, jr.
debbie

charles & leah duyer
sandra
hunter e. earhart
daughter
cdr. & mrs. melvin h. eaton
jaynine
mr. & mrs. miles r. eisele
sandra
mr. & mrs. george elkins
franchon
mr. & mrs. h. t. ellis, jr.
bonnie
mr. & mrs. paul ellis
debbie
mr. & mrs. albert l. evans
anzah
mr. & mrs. ward m. fall
cynthia
mrs. catherine v. farina
connie
mr. & mrs. herbert m. figg, jr.
delores
mr. & mrs. c. r. fisher
constance
mr. & mrs. otis r. fling
gloria
major & mrs. irvin i. flor
beverly anne
franklin d. fong
shirely
mr. & mrs. everett forrest
nan
mr. & mrs. robert f. freis
kathy
mr. & mrs. edward fruhwirth
nanette
mr. & mrs. roger c. fry
bertha
marjorie & lawrence l. gaines
margaret
mr. & mrs. wilfred j. garvin
joan
mr. & mrs. joseph t. gasper
sandra
mary ann
mr. & mrs. lester germania
anna marie
judith b. gibbs

mrs. h. a. giles, jr.
jo ann
mr. & mrs. aubrey w. gill
patricia
mr. & mrs. edward goebel
barbara
mr. & mrs. laban goodman
sandra
m. gy. sgt. & mrs. lyle l. gordon
virginia
mr. & mrs. w. paul graham
janet
mr. & mrs. r. p. grammer
judy
mrs. jean bell grandy
lee
mr. & mrs. lawrence grant
patricia
mr. & mrs. j. keath graves
pamela
mr. & mrs. norman w. green
brenda

mr. & mrs. e. brodie gregory
catherine
mrs. kathleen e. griffith
brenda
mr. & mrs. a. j. guthrie
diana
mr. & mrs. george hagan
patricia
mr. & mrs. c. c. hanks
debbie
mr. & mrs. james l. harper
shirely
col. & mrs. w. n. harrie
marilyn
mrs. b. curry harvey
jane abbitt
charles w. harvey
charlsia
mr. & mrs. r. s. haynes
beverly
col. winstan r. hayward
beverly
col. winstan r. hayward
treasa
mr. & mrs. h. h. helms, jr.
linda
marion r. hemenway
usan
mr. & mrs. charles e. hern
linda
mr. & mrs. richard h. mickman, jr.
marilyn
mr. & mrs. robert c. higgins
sharon
karen
mr. & mrs. joseph j. holtzman
kathleen
mr. & mrs. joseph d. hottle
phyllis
dorothy b. hudson
betty lou
mr. & mrs. dorsey f. hudson
gail
mr. & mrs. w. a. hunter
susan
col. & mrs. d. n. hutchison
mary ann
mr. & mrs. pearce a. huxter
mary ellen
dr. e. n. jackson
estelia
mr. & mrs. wm. j. johnsen
lynn
mr. & mrs. j. d. johnson
elizabeth
mr. & mrs. john newton johnson
karen marie
mr. & mrs. b. w. johnson
joy
mr. & mrs. wilson r. johnson
shirley
allene h. jones
patricia
col. & hrs. w. b. kern
katherine
mr. & mrs. donald v. keyes
susan murphy
mr & mrs. edward d. kiger
sharon
mr. & mrs. dan kirby
katherine

robert h. kirby
linda
mr. & mrs. lyle m. kissinger
carolyn
mr. & mrs. s. t. kite
linda
mrs. lucy r. kline
sandra
mr. & mrs. john knight
selma
l. c. kraus, jr.
barbara
mr. & mrs. james h. laflam
denise
mr. & mrs. p. larasa
deborah
mr & mrs. owen w. larrick
doris
mr & mrs. h. m. laudenberger
louise
col. & mrs. raimon lehman
katheryn
rae jean
mr. & mrs. c. w. lester, jr.
linda
mr. & mrs. h. lindjord
leigh
bonnie
mrs. joseph c. lang
carol
helen & john logsdan
linda
mr. & mrs. e. bruce love
rosalyn
mr. & mrs. e. harold lucy
linda
mr. & mrs. wm. s. magill
caralyn
mrs. ollie l. may
doris j.
mr. & mrs. robert d. martin
carolyn
mr. & mrs. samuel o. mawyer
carolyn
mr. & mrs. charles l. mcauliffe
mary helen
col. & mrs. donald mcavay
marilyn
mr. louis mccracken, jr.
kathleen
capt. & mrs. r. mcdonald
kathy
c. c. mc dowell
molly
mr. & mrs. leslie j. mcentyre
marianne
col. & mrs. jenis c. mcmillan
terryl
mr. & mrs. thomas j. mcmahon
suzanne
f. l. mckee
becky
mr. & mrs. robert mcknight
barbara
mr. & mrs. g. e. meanley
alice
betty
mr. & mrs. raymond e. michael
nancy jean
harvey w. miller
peggy

mr. & mrs. lloyd f. miller
constance
m. & mrs. m. harlow mitchell
suzanne
chester c. montgomery
margaret ann
mr. & mrs. c. r. moore
brenda diane
crd. & mrs. donald l. moore
victoria
margaret i. moore

mr. & mrs. wm. m. morianty
marilyn
h. c. morris
saundra
barbara e. morse
ellen
p. d. mowery
phyllis
mr. & mrs. gordon nelson
anita
mr. & mrs. carl h. newbern
marsha
lila ann norman

h. duncan norton
darcy
karen norton

mr. & mrs. j. p. o'briant, jr.
martha
mr. & mrs. r. edward ogburn
martha tiltan
j. m. o'hara
lucy
mr. & mrs. james o'neil
dixie
mr. & mrs. j. w. o'rourke
patricia
mrs. theresa paturzo
delilah
catherine a. petersen
daughter
mrs. sarah c. porter
elizabeth
mr. & mrs. raymond a. potts
carolyn
mr. & mrs. e. scott poulson
karen
mr. & mrs. robert powers
vicki
mr. & mrs. robert w. puffenberger
catherine
mr. & mrs. donald a. quimby
janice
ira ratliff
linda
j enos ray
beth
mr. & mrs. carlyle b. reeves
judy
charles reiss
carolyn
mr. & mrs. robert d. repass
ann
mr. & mrs. walton k .richardson
patricia
pamela
mr. & mrs. john m. rimel iv
rebecca

mr. & mrs. k. e. robertson
elaine
mr. & mrs. j. a. robinson

mr. & mrs. william h. rose, jr.
lee
mr. & mrs. c. w. ruffner
karen
mr. & mrs. edward rusaczyk
lorraine ann
lt. cdr. & mrs. r. saucier
donna
w. v. savage
lynn
scotty
mr. & mrs. j. e. schafer
marjorie
mr. & mrs. david scott
julia
mr. & mrs. robert p. sebrell
wilma
mr. & mrs. m. j. sedlacko
carolyn
mr. & mrs. theodore a. shaw
pat
dr. & mrs. murl c. shawver
charlene
mr. homer d. shelton
jackie
chris
mr. & mrs. robert m. shope, sr.
anita
mr. & mrs. j. w. shorter
catherine
mr. & mrs. p. f. silecchia
candice
mr. & mrs. donald e. smith
robin
mr. donald w. smith
christine
garland e. smith
daughter
mr. & mrs. guy smith
linda jo
mr. troy l. smith
dinah
mrs. kathleen v. sowder
deborah
mr. & mrs. ivan e. spain
susan
mr. & mrs. buster sparkman
susan
mr. & mrs. n. w. spitzer
elizobeth
mr. & mrs. s. herbert starky
sally
mr. & mrs. e. h. steeg
sondra
mr. & mrs. c. h. stewart, jr.
ann
mrs. esther stickley
mary
mr. & mrs. richard j. stinnett
patricia
mr. & mrs. woodrow w. stone
carole
mr. & mrs. robert street
mary
mr. & mrs. vincent b. sticker
sharon
mr. & mrs. wendell a. stuart
lynn

mrs. thelma sturtridge
patricia
mr. & mrs. john j. sudol
linda
mr. charley v. sullivan
charlene
mr. & mrs. sheldon w. taylor
pamela
mr. dale e. thoman
bonita
mr. & mrs. harvey a. thomas
debbie
mr. & mrs. john thompson
barbara
mr. & mrs. earl a. thompson
linda
mr. & mrs. r. e. thomsen
jeanne
alice
col. & mrs. g. g. tillery
ellen
mr. leonard f. totty
patricia
ltc & mrs. j. m. trossbach
susan
mr. & mrs. jack trovato
jackie
gibson turners
sharon
mrs. fances e. tye
debbie
mr. & mrs. cletus j. vincke
susan
mr. & mrs. raymond e. vermillion
patricia
mr. & mrs. paul h. voebel
barbara
mr. & mrs. kenneth van wagenen
judith
mr. & mrs. forrest waggy
jean
mr. & mrs. john walker
janet
lcdr. & mrs. joseph e. wall
jo
mrs. harvey ware
sandra
mr. & mrs. james n. wayland
pamela
howard r. weaver
judith
mr. & mrs. earl weedon
pam
mr. charles e. weller
barbara
mr. e. w. white, jr.
nancy
mr. harry c. white
michele
mr. & mrs. ted j. wilk
chriss
col. c. j. williams
suzanne
mr. & mrs. raymond b. wilson
phyllis
mr. bernard w. wymer
rosa
mr. r. h. yearwood, jr.
fran
mr. & mrs. samuel yohn
patricia

mr. & mrs. d. a. young
connie
mr. & mrs. wm. t. zimmerman
linda

faculty directory

adams, francis r.; professor of english; a.b. williams college; m.a., ph.d. university of maryland; 2015 windsor road, harrisonburg, va.

adkins, roger l.; assistant professor of economics; a.b. marshall university; m.a. ohio university; 204 governor's lane, harrisonburg, va.; advisor to harambee

aldrich, ruth m.; campus school librarian; b.s. state university of new york; m.s.l.s. syracuse university; 953 mt. clinton pike, harrisonburg, va.

aliotti, virginia b.; assistant professor of french; b.a. madison college; m.a. longwood college; apt. b-4, madison terrace; harrisonburg, va.; advisor to sesame club, member phi sigma iota.

anderson, j. edgar; professor of music; muskingum college; b.m., m.m. cincinatti conservatory of music; indiana university; 210 ohio avenue, harrisonburg, va.

andrews, a. richard; assistant professor of mathematics; a.a. miami-dade junior college; b.a., m.s. the florida state university.

atkinson, jack; assistant professor of english; a.b., m.a. western reserve university; 94 hope street, harrisonburg, va.; advisor to the **breeze;** sponsor phi kappa beta; patron sigma kappa.

austin, homer w.; assistant professor of mathematics; b.s. madison college; m.s. university of wyoming; 262 campbell street; harrisonburg, va.

bagshaw, marque; assistant professor of english; b.a. pennsylvania state university; m.a. yale university.

banks, donald l.; counselor; b.a. bridgewater college; m.s. madison college; route 3; box 276, elkton, va.

barrosa, fernando j.; assistant professor of spanish; m.ed. university of virginia; 10 old road; harrisonburg, va.

beer, kenneth; assistant professor of art; b.a., m.a. wayne state university; route 1, bridgewater, va.

bessac, paule; assistant professor of french; university of toulouse (france) m.a. university of illinois; 145 fairview avenue, harrisonburg, va.; sponsor of french club.

bilsky, maxwell g.; professor of psychology; b.a. hillsdale college; m.s., ph.d. university of michigan, 901 chestnut drive, harrisonburg, va.

black, james d.; instructor of psychology; b.s., m.ed. university of virginia; 1218 reservoir street, harrisonburg, va.

blair, charles w.; head, department of education; b.a. bridgewater college; m.a. madison college; ed.d. university of virginia; 166 maryland avenue, harrisonburg va.

bland, sidney r.; assistant professor of history; b.a. furman university; m.a. university of maryland; 208 dixie avenue, harrisonburg, va.; advisor young democrats; sponsor of sigma kappa sorority.

bodkin, norlyn l.; assistant professor of biology; a.b., m.s. west virginia university; 342 monticello avenue, harrisonburg, va.; advisor to phi alpha pi fraternity.

bosserman, robert t.; lecturer in business administration; b.s. washington and lee university; route 1, forest hills, harrisonburg, va.

bowers, henry c. iii; dean of men, a.b. wake forest; university of north carolina; 87 laurel street, harrisonburg, va.

boyd, catherine e.; assistant professor of history; b.a. north texas university; 508 south dogwood street; harrisonburg, va.

bradfield, chester l.; instructor in accounting; b.s. madison college; c.p.a. state of virginia; 745 hillview drive, dayton, va.

branscum, cleveland e.; assistant professor of physical education; b.s. little rock university of arkansas; 208 governors lane; harrisonburg, va.; men's basketball coach.

brown, earl f.; assistant professor of geography; b.s. ohio state university; m.s. university of chicago; 260 park place, harrisonburg, va.

bruce, patricia j.; professor of health and physical education; a.b. wheaton college; m.ed. boston university; p.e.d. indiana university; 428 cardinal drive, harrisonburg, va.; advisor to zeta tau alvha sorority; mercury club, and campus christian fellowship.

burgess, james l.; assistant professor of art; b.s. east carolina university; m.a. towson state college; 299 franklin street, harrisonburg, va.

burnett, john j.; assistant professor of business administration; b.s., m.s. southern illinois university; 204 governor's lane, harrisonburg, va.; patron, sigma sigma sigma.

burnett, nancy jo; instructor of home economics; b.s., m.s. southern illinois university; 204 governor's lane; harrisonburg, va.; member, phi omicron tau.

burr, horace; director of drama; a.b. depauw university; m.a. university of southern california; carrsgrove, charlottesville, va.; sponsor of stratford players.

caldwell, charles g.; dean, school of education; a.b. roanoke college; m.a., ph.d. university of chicago; 1356 south main street, harrisonburg, va.; advisor to cotillion club, council on exceptional children.

caldwell, martha b.; assistant professor of art; b.a. cornell university; m.a. university of mississippi and indiana university; 216 governor's lane, harrisonburg va.; sponsor of kappa pi.

campbell, f. howard iii; assistant professor of geology; b.a. berea college; m.s. university of virginia; 180 colonial drive, harrisonburg, va.; advisor to alpha phi omega service fraternity, geological association of madison college; patron zeta tau alpha sorority.

campbell, james a.; assistant professor of history; a.b. erskine college; m.a. university of south carolina; 208 governor's lane, harrisonburg, va.; sponsor of student senate, zeta tau alpha sorority.

casali, liberty; associate professor of chemistry; b.s. duke university; ph.d. university of colorado; 722 south main street, harrisonburg, va.

cavanaugh, frances; associate professor of english; a.b. webster college; m.a. st. louis university; ph.d. st. louis university; 149 rest grattan street, harrisonburg, va.

chafey, corrine; acting director of student activities; b.a., m.ed. kent state university; 57 rockbridge circle, harrisonburg, va.

chafey, richard l.; counselor and assistant professor of education; a.b. albright college; m.ed. kent state university; 57 rockbridge circle, harrisonburg, va.

chappell, wilbert; head department of chemistry and professor of chemistry; b.s. ottawa university; a.m., ph.d. university of kansas, route 1, forest hills, harrisonburg, va.

christiansen, marjorie m.; professor of home economics; b.s., m.a. university of new mexico; ph.d. utah state university: 600 green street, bridgewater, va.

christiansen, ted.; head, department of special education services; b.s., m.a. university of new mexico; ph.d. utah state university; 600 green street, bridgewater, va.; council for exceptional children.

clarke, edmund m.; instructor of mathematics; b.a. university of virginia; m.a. duke university; 1220 reservoir street, harrisonburg, va.

cline, paul c.; head, department of political science and geography; associate professor of political science; a.b., 11.b., m.a. west virginia university; ph.d. american university; 550 lee avenue, harrisonburg, va.; advisor, model united nations; german club; sga judicial council; patron, alpha sigma alpha sorority.

coffman, mona l.; assistant professor of business education; a.b. nebraska state teachers college; m.a. george peabody college for teachers; 51-b maplehurst avenue, harrisonburg, va.

cohen, howard; assistant professor of spanish; b.a., m.a. university of alabama; 503 green street, bridgewater, va.

conis, james n.; professor of foreign languages; b.s., m.a., ph.d. university of virginia; 647 south mason street, harrisonburg, va.; sponsor of deseret club.

coal, raymond d.; professor of chemistry; b.s. bridgewater college; f.s., ph.d. university of virginia; 714 south main street, harrisonburg, va.

cooper, ruth e.; assistant professor of education, supervisor second grade; b.s. radford college; m.a. george peabody college for teachers; 473 south mason street, harrisonburg, va.

copper, jean e.; dietitian; b.s. madison college; m.s. ohio state university; 1353 south main street, harrisonburg, va.; advisor, alpha gamma delta sorority.

coulter, jerry l.; assistant professor of art; b.a. furman university; m.f.a. ohio university; 496 south mason street, harrisonburg, va.

crawford, marilyn; head, department of physical and health education, professor of physical and health education; b.s. university of north carolina at greensboro; m.a. university of north carolina at chapel hill; ed.d. university of texas; route 1, penn laird, va.

cross, samuel g.; assistant professor of music; b.m., m.m., university of texas.

curtis, jay l.; professor of english; a.b., a.m., ph.d. university of north carolina; 32 edgelawn drive, harrisonburg, va.

dorrin, gorney l.; head, anthony-seeger campus school, professor of education; b.s., m.ed. wayne state university; ed.d. university of maryland; 272 gratton street, harrisonburg, va.

davis, j. e., jr.; head, department of biology; professor of biology; b.a., m.a., ph.d. university of virginia; route 1, forest hills, harrisonburg, va.

davis, patricia; assistant professor of physical and health education; b.s., b.a. mary hardin-baylor college; m.s. smith college; 252 west view street, harrisonburg, va.; coach, women's varsity swimming team.

delang, william j.; director, admissions and student aid; b.s. roanoke college; m.a. university of virginia; 1427 bluestone street, harrisonburg, va.

dickerson, mildred; assistant professor of education; b.s. eastern kentucky state university; m.s. university of kentucky; route 1, forest hills, harrisonburg va.; patron, zeta tau alpha.

dickerson, z. s., jr.; head, department of business education; b.s. eastern kentucky; f.a., ed.d. university of kentucky; route 1, forest hills, harrisonburg, va.; patron, zeta tau alpha sorority and pi omegi pi.

diller, j. david; head, department of art; b.f.a. university of texas; m.f.a. cranbrook academy of art; 484 south mason street, harrisonburg, va.

dingledine, raymond c., jr.; head deportment of history, professor of history; b.a., m.a., ph.d. university of virginia; 320 west view street, harrisonburg, va.; advisor to honor council.

driver, carolyn c.; assistant professor of home economics; b.s. madison college; m.s. cornell university; 1194 westmoreland drive, harrisonburg, va.

durrett, harold l.; lecturer in business administration; a.b., f.a. west virginia university; ashby heights, harrisonburg, va.

eller, h. jeanne; assistant professor of physical and health education; b.f.a., m.s. university of north carolina at greensboro; 140 ohio avenue, harrisonburg, va.; head of bowling club.

emslie, marion f.; assistant dean of women; b.s. boston university; ed.m. northeastern university; 87 pleasant hill road, harrisonburg, va.; advisor to panhellenic council.

farmer, george t., jr.; associate professor of geology; b.a., m.s. university of virginia; ph.d. university of cincinnati; route 2, box 68, harrisonburg, va.

farrar, gerald w.; assistant professor of english; a.b. marietta college; m.a. university of virginia; 209 port republic road, harrisonburg, va.

ferry, james f.; professor of biology; b.a. west virginia wesleyan college; m.s. west virginia university; ph.d. ohio state university; 231 campbell street, harrisonburg, va.

finlay, billie n.; assistant professor of library science; b.s. mississippi state college for women; m.a. louisiana state university; 24 edgelawn drive, harrisonburg, va.; advisor to percy h. warren senior women's honor society.

fisher, down s.; assistant professor of mathematics; b.a. new york university; m.s. university of miami; 903 south high street, harrisonburg, va.

fisher, j. edwood; associate professor of biology; b.s. fairmont state college; m.s. miami university; ph.d. virginia polytechnic institute; 332 south dogwood drive, harrisonburg, va.

foley, lawrence m.; assistant professor of english; b.s. auburn university; m.a., ph.d. university of alabama; 650 south mason st., harrisonburg, va.

fox, bette d.; professor of political science; b.a. mather college; f.a. brown university; ph.d. western reserve university; 420 eastover dr., harrisonbury, va.; advisor to percy h. warren senior women's honor society.

fox, james w.; dean of student services; a.b., m.s., ed.d. indiana university; 420 eastover drive, harrisonburg, va.

fox, david e.; assistant provost; professor of education; b.s. state university of new york college at geneseo; m.a., ed.d. columbia university; 1155 westmoreland drive, harrisonburg, va.; advisor to honor council; board of directors, wesley foundation.

frantz, mae m.; instructor of speech and drama; a.b. mississippi state college for women; m.a. university of mississippi; 391 monticello avenue, harrisonburg, va.

fultz, mary catherine; assistant professor of english; b.a. bridgewater college; m.a. duke university, m.r.e. the biblical seminary in new york; ph.d. university of virginia; 1210 hillcrest drive, harrisonburg, va.

funkhouser, mary; supervisor of nursery school, assistant instructor of education; b.a. agnes scott college; m.s. madison college; 1077 south main street; harrisonburg, va.

garlick, richard d.; director of instructional media, assistant professor of education; b.a., m.a. michigan state university; 2010 port republic road, harrisonburg, va.; patron, sigma sipma sigma.

garrison, norman e.; assistant professor of biology; b.s. mars hill college; m.a. wake forest university; 160 colonial drive, harrisonburg, va.

geil, lois e.; instructor of physical education; b.s. madison college; 820 spotswood drive, harrisonburg, va.; advisor to pegasus club.

gerome, frank a.; assistant professor of history; b.a. ohio state university; m.a., ph.d. kent state university; route 1, timberville, va.; advisor to the sesame club.

goff, henry m. jr.; director of the reading center; b.a. lynchburg college; m.ed. university of virginia; d.a.g.s. university of va.; 131 warsaw avenue; harrisonburg, va.

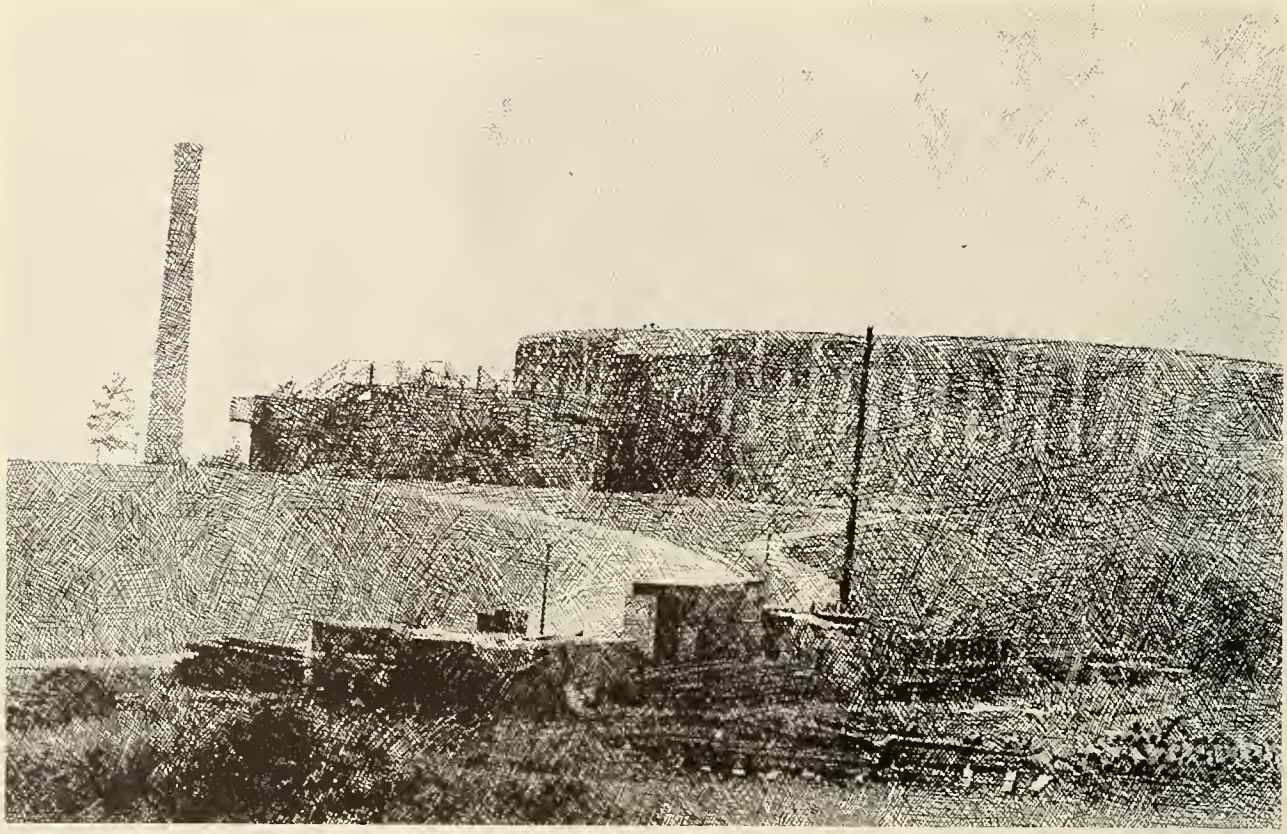

gordon, john r.; assistant professor of physics; b.s. university of virginia; m.ed. university of north carolina; m.s. louisiana state university; 742 ott street, harrisonburg, va.

gordon, margaret a.; assistant professor of biology; b.s. madison college; m.a. university of virginia; 742 ott street; harrisonburg, va.

graham, tony; assistant professor of education; a.b. pembroke state university; m.a. east carolina university; ed.d. university of alabama; 235 hartman drive, harrisonburg, va.

graves, robert a.; assistant professor of biology; b.s., m.s. madison college; route 3, harrisonburg, va.; advisor to phi alpha pi fraternity.

green, walter f., iii; college physician; b.s. virginia polytechnic institute; b.s. m.d. medical college of virginia; 381 paul street, harrisonburg, va.

griffin, robert d.; food service manager; b.a. university of new hampshire; box 311, dayton, va.

grimm, james k.; professor of biology; b.s. concord college; m.s., ph.d. university of tennessee; route 1, forest hills, harrisonburg, va.

grove, frances, assistant professor of art; b.s. madison college; m.a. columbia teachers college; 272 grattan street, harrisonburg, va.

hall, arthur r.; professor of geography; b.a. m.a. university of oklahoma; ph.d. duke university; 1439 valley street, harrisonburg, va.

hall, daniel r. a.; provost; b.a. wesleyan university; m.a., d.ed. columbia university.

hall, william o. jr.; director of the counseling center, associate professor of education and psychology; b.s. ohio university; m.a., ed.d. university of kentucky; post doctorate internship university of texas; 1265 hillcrest drive, harrisonburg, va.; advisor to sigma phi epsilon fraternity.

hallman, clive r.; assistant professor of history; a.b. berry college; m.a. appalachian state university; 212 governor's lane, harrisonburg, va.; advisor to alpha phi omega.

hallman, david a.; assistant professor of english; b.a. vanderbilt university; m.a. memphis state university; 117 clinto street, harrisonburg, va.

hansan, john r.; professor of mathematics; a.b. washington and lee university; m.s., ph.d. virginia polytechnic institute; 202 college circle, staunton, va.; sponsor of mathematics colloquium.

harnsberger, wilbur t.; head, department of geology; b.a., m.s. university of virginia; 69 perry street, harrisonburg, va.

harris, bette l.; assistant professor of health and physical education; b.s. madison college; m.a. sam houston university; route 1, mt. crawford, va.

hart, james j.; associate professor of psychology; b.a. western michigan university; m.a., ph.d. university of missouri; 75 hope street, harrisonburg, va.

haynes, jerry o.; professor of psychology; b.s., m.s. auburn university; ph.d. florida state university; 276 franklin street, harrisonburg, va.

heading, jack m.; assistant professor of biology; b.s. juniata college; m.s. pennsylvania state university; box 188-c, route 2, harrisonburg, va.

heeb, walter, jr.; assistant professor of education; b.s., m.a. east tennessee state university; 430 sunrise avenue, harrisonburg, va.

henderson, cary s.; associate professor of history; b.a., m.a. university of florida; ph.d. duke university; 1240 south main street, harrisonburg, va.; advisor to alpha gamma delta.

hicks, george raymond; associate professor of music; a.b., b.m. albion college; a.m. harvard university; advisor to diapason club.

hollingsworth, theresa m.; instructor of music; b.m., m.m. the university of tulsa, 130 campbell street, harrisonburg, va.; advisor to phi mu fraternity and percy h. warren senior women's honor society.

hopkins, janet c.; assistant professor of education; b.s. madison college; m.ed. university of virginia; 975 south high street, harrisonburg, va.

horn, margaret f; assistant professor of health and physical education; a.a. towson state college; b.a. bridgewater college; m.s. madison college; 726 roosevelt street, harrisonburg, va.; advisor to alpha gamma delta sorority; volleyball coach; archery coach.

horn, robert h.; director of student teaching; assistant professor of education; b.a. bridgewater college; m.ed. university of virginia; 726 roosevelt street, harrisonburg, va.

huntsinger, phillip g.; assistant professor of health and physical education; b.s. friends university; m.a. colorado state college; 101 weaver avenue, harrisonburg, va.; advisor to the junior class and baptist student union; baseball coach; assistant basketball coach.

ikenberry, j. emert; dean, school of natural sciences; a.b. bridgewater college; m.a. ph.d. cornell university; 310 west view street, harrisonburg, va.

ikenberry. katherine m.; assistant professor of english; b.a. bridgewater college; m.a. madison college; 310 west view street, harrisonburg, va.

ininger, helen v.; assistant professor of music; a.b. wilson college; m.m. eastman school of music; m.f university of michigan; l.r.a.m. royal academy of music, london; route 1, box 112; mcgaheysville, va.; advisor to sigma alpha iota and kappa pi.

jackson, mary a.; professor of history; b.s. madison college; m.s., ph.d. university of virginia; mcgaheysville, va.

jaynes, betty f.; instructor of health and physical education; b.s. woman's college of georgia; m.s. university of north carolina at greensboro; 208 governor's lane, harrisonburg, va.

jenkins, marie m.; professor of biology; a.b. phillips university; m.s. catholic university of america; ph.d. university of oklahoma; route 1, box 113 hinton, va.

jones, william f.; associate professor of biology; b.a. davis and elkins college; m.s. madison college; ed.d. university of virginia; 725 south main street, harrisonburg, va.; advisor to phi alpha pi fraternity.

joniak, andrew j. jr.; assistant professor of psychology; b.a. kent state univresity; m.a. miami university; 212 governor's lane, harrisonburg, va.

joyce, george f.; assistant professor of education; b.s., m.s. state university of new york; 2015 woodcrest circle, harrisonburg, va.; advisor to student education association.

kidd, james e.; assistant professor of special education services; a.b. olivet college; m.a. marshall university; 765 south dogwood drive, harrisonburg, va.; advisor to the council for exceptional children.

kinchelae, phillip l.; assistant professor of business alministration; b.s. bridgewater college; m.b.a. american university; 80 hope street, harrisonburg, va.

king, mary kathryn; assistant librarian; b.a., th.b. eastern mennonite college; m.s.l.s. drexel institute of technology; 978 college avenue, harrisonburg, va.

kipps, paul h.; associate professor of economics; b.s., m.s. virginia polytechnic institute; ph.d. cornell university; aroda, va.

kurtz, s. james; assistant professor of music; b.a., m.a. new york university; 1195 westmoreland avenue, harrisonburg, va.

lance, sally m.; assistant professor of music; b.m. madison college; f.m. indiana university; 60 broad street, harrisonburg, va.; advisor to sigma alpha iota music fraternity.

landes, c. kenneth; assistant professor of education; b.a. bridgewater college; m.ed. university of virginia; mt. sidney, va.; sponsor to kappa delta pi.

lazarack, marilyn c.; assistant professor of mathematics; b.s., m.s. madison college; m.a. university of illinois; 328 franklin street, harrisonburg, va.; advisor to the math club.

lehman, harold d.; professor of education; b.s. madison college; m.ed. pennsylvania state university; ed.d. university of virginia; 1068 college avenue; harrisonburg, va.; advisor to the "y".

leigh, thomas w.; associate professor of english; a.b. hampden-sydney college; m.a. university of michigan; 1420 crawford avenue, harrisonburg, va.

lepera, terry a.; assistant professor of mathematics; b.a. texas western college; m.s. university of minnesota; 204 governor's lane, harrisonburg, va.

linehan, dorothy c.; assistant professor of home economics; r.n., b.s. loretto heights college; m.s. colorado state university; 930 south dogwood drive, harrisonburg, va.

lipton, edward d.; associate professor of physical and health education; b.s. cortland college; m.ed. university of arizona; ed.d. new york university; 65 east grattan street, harrisonburg, va.; director of men's intramurals; advisor to m.a.a., intramural council, and phi kappa beta social fraternity.

lisle, robert; associate professor of latin; a.b. harvard university; ph.d. johns hopkins university; route 3, harrisonburg, va.

little, betsy h.; assistant professor of mathematics; b.s. radford college; m.a. wake forest college; 722 south main street, harrisburg, va.

locke, louis g.; dean, school of humanities, professor of english; a.b. bridgewater college; m.a. george washington university; a.m., ph.d. harvard university; 474 ott street, harrisonburg, va.

long, j. ward, assistant professor of health and physical education; b.a. bridgewater college; m. a. columbia university; 1442 crawford avenue, harrisonburg, va.; coach men's varsity golf team.

long, pauline c.; registrar; b.s., m.a. madison college; 340 dixie avenue, harrisonburg, va.

lyon, john t.; associate professor of music; b.s. university of new hampshire; m.a. columbia university; ph.d. indiana university; 620 circle drive, harrisonburg, va.; sponsor, chapter of music editor's national conference.

lyon, harmon; professor of education; b.s. buffalo state teachers college; m.ed. university of rochester; ed.d. pennsylvania state university; 83 laurel street, harrisonburg, va.

mace, alman t.; head, department of economics and business administration; b.s., m.s. purdue university; ph.d. george washington university; 216 governor's lane, harrisonburg, va.; advisor to the "y".

mahler, andrew john; professor of english; a.b. wagner college; m.a. columbia university; ph.d. university of north carolina; 26 ridgewood drive, staunton, va.

mandeville, richard c.; director of public relations; b.a. university of michigan; 2010 windsor road, ashby heights; advisor to the **bluestone.**

marshall, coroline t.; associate professor of history; b.a. madison college; m.a. ph.d. university of virginia; box 37, singers glen, va.; advisor of student government association and campus christian fellowship.

marshall, clifford t.; associate professor of music; b.m. eastman college; m.m. sherwood college; 1210 hillcrest drive, harrisonburg, va.; conductor of orchestra.

mason, zula h.; assistant professor of library science, reginal director of bureau of teaching materials; b.a. blue mountain college; m.a. appalachain state university; 220 ohio avenue, harrisonburg, va.; advisor to alpha beta alpha.

mcclung, james w. ii; assistant professor of english; b.a. washington and lee university; m.a. tulane university; route 1, broadway, va.; advisor to the criterion club; secretary-treasurer, madison chapter a.a.u.p.

mccay, elaine m.; instructor of home economics; b.s. university of southwestern louisiana; m.s. university of alabama; 117 new york avenue, harrisonburg, va.; phi amicron tau.

mccready, forrest e. jr.; lecturer in sociology; b.a. shorter college; route 3, harrisonburg, va.

mcfarland, daniel m.; professor of history; a.b. university of north carolina; m.a., ph.d. university of pennsylvania; 680 south mason street; sponsor of young republicans; advisor to the secretary of pi gamma mu social science honor society.

mcmurray, william; professor of english; b.a. middlebury college; m.a. university of illinois; ph.d. university of new mexico; 641 ott street, harrisonburg, va.

mcnallie, robin; assistant professor of english; b.a. st. lawrence university; m.a. princeton university; route 3, box 51-d, harrisonburg, va.

mechtensimer, vernon c.; assistant prifessor of political science; a.b. wittenberg university; m.a. american university; 478 cardinal drive, harrisonburg, va.; advisor to pi gamma mu and model united nations security council.

meeks, lydia p.; assistant professor of education, supervisor of fifth grade; a.b. east carolina university; m.a. columbia university; 45 fairview avenue, harrisonburg, va.

meyers, siegfried s.; professor of physics; b.s., m.a., ph.d. new york university; 730 ott street, harrisonburg, va.

miller, earlynn j.; associate professor of physical education; b.s. illinois state university; m.f.a., ed.d. the university of north carolina at greensboro; 85 pleasant hill road, harrisonburg, va.; advisor to the madison college dance theatre.

miller, g. tyler, president of the college; b.s. virginia military institute; ll.d. bridgewater college "hillcrest", madison college, harrisonburg, va.

miller, kevin g., assistant professor of business administration; b.s., m.s. madison college; mcgaheysville, va.

mills, naomi louise; assistant professor of health and physical education; b.a., n.s. arizona state university; route 1, box 131, penn laird, va.; coach, women's tennis team; advisor to the fencing club.

moore, helen b.; assistant professor of psychology; b.a. manchester college; m.a. madison college, route 2, dayton, va.

moore, h. kent; assistant professor of physics; b.s. manchester college; ed.m. harvard university; m.s. the ohio state university; route 2, dayton, va.

morley-mower, geoffrey f.; assistant professor of english; b.a. london university; m.a. catholic university; 25 hope street, harrisonburg, va.; advisor to criterion club.

morris, robert c.; assistant professor of speech pathology and audiology; b.s., m.ed. university of virginia, 165 new york avenue, harrisonburg, va.

morrison, l. leotus; professor of health and physical education; b.s. georgia state college for women; m.a. george peabody college for teachers, p.e.d. indiana university; 428 cardinal drive, harrisonburg, va.; advisor to alpha sigma tau sorority; coach women's field hockey team.

moulton, eugene r.; head, department of speech and drama, professor of speech and drama; b.a., m.a., ph.d. western re-

serve university; 550 south mason street, harrisonburg, va.; director of debate society; general manager of wmra radio station.

mullenex, james l.; associate professor of mathematics; b.s. madison college; m.a. louisiana state university; ed. d. university of virginia; 923 summit avenue, harrisonburg, va.

mundy, john p.; head, department of psychology; b.a. bridgewater college; m.a. university of virginia; ph.d. george washington university; route 6, box 184-a, harrisonburg, va.; advisor to newman club.

myers, henry a.; associate professor of political science and history; b.a. swarthmore college; m.a. boston university; ph.d. brandeis university; post-doctoral studies at the university of vienna; 750 south high street, harrisonburg, va.

myers, jane w.; assistant professor of health and physical education; b.s., m.s. madison college; 551 ott street, harrisonburg, va.; sponsor of porpoise club; advisor to sigma sigma sigma sorority.

napp, ralph von t.; associate professor of sociology; b.a. university of alabama; m.p.h. (equivalent) university of munich; m.ed., ed.d. duke university; post doctoral work at the university of konstanz, 2008 windsor road, harrisonburg, pa.

neatrour, charles r.; associate professor of mathematics education; b.s. university of richmond; m.s. madison college; m.a. louisiana state university; ed.d. indiana university; 1440 valley street, harrisonburg, va.

neatrour, elizabeth; assistant professor of russian and french; b.a. mary washington college; m.a. madison college; 1440 valley street, harrisonburg, va.

o'donnell, martha; assistant instructor of health and physical education; b.s. longwood college; route 1, harrisonburg, va.

o'hare, nancy k.; assistant professor of education; a.b. seton hall college; m.ed. university of pittsburgh; 520 robin street, staunton, va.; director, speech and hearing center.

ohlsson, gordon l.; head, department of music, b.a., b.m. hastings college; m.a., ed.d. columbia university; 270 newman avenue, harrisonburg, va.; sponsor, phi mu alpha sinfonia.

olivas, gloria; lecturer in economics; b.s., b.a. university of the philippines; m.s. university of wisconsin.

olivas, romeo a.; associate professor of psychology; b.a., m.a. philippine christian college; ph.d. northwestern university.

oliver, pamela s.; instructor of physical education; b.s. eastern kentucky university; m.s. the university of tennessee; 512 south main street; harrisonburg, va.; advisor to w.a.a.

palmer, forrest c.; librarian and head, department of library science; b.a. valparaiso university; b.s., m.s. george peabody college; 60 east weaver avenue, harrisonburg, va.; sponsor of the sophomore class and alpha beta alpha; president of the virginia library association.

palocsay, frank a.; assistant professor of chemistry; b.s. ohio university; ph.d. university of arizona; 1039 chestnut drive, harrisonburg, va.; advisor to tau kappa epsilon social fraternity.

patterson, constance b.; instructor of physical education; b.a. flora stone mather college; m.a. western reserve university; route 1, box 154-b, penn laird, va.

patterson, herbert t. iii; assistant professor of speech and drama; b.a. hirman college; m.a. western reserve university; route 1, box 154-b, penn laird, va.

patterson, robert e.; professor of speech and drama; a.b. muskingham college; b.s., m.a., ph.d. the ph.d. the ohio state university; 1195 westmoreland drive, harrisonburg, va.

paul, john a.; assistant professor of political science; a.b., ll.b. washington and lee university; 504 south mason street, harrisonburg, va.; pi gamma mu; advisor to young republicans, tau kappa epsilon social fraternity and s.g.a. judiciary council.

perkins, marion l.; professor of music; b.a., m.a. university of minnesota; ph.d. university of southern california; 66 hope street, harrisonburg, va.

perlman, milton; assistant professorof french and latin; b.a. st. john's college; m.a.t. university of virginia; 2710 south main street, harrisonburg, va.; advisor to le cercle francais; phi sigma iota; vice-president, madison chapter a.a.u.p.

petersheim, john r.; assistant professor of education, supervisor of sixth grade; b.s. eastern mennonite college; m.s. madison college; route 6, box 161, harrisonburg, va.

phillips, adolph h.; business manager; b.s. university of maryland, 1161 westmoreland drive, harrisonburg, va.

poindexter, james e.; head, department of english, professor of english; a.b. north carolina university; m.a. emory university; ph.d. north carolina university; box 19;, route 1, mt. crawford, va.

price, richard b.; assistant professor of english; b.a., m.a. the johns hopkins university; m.a. the university of virginia; advisor to criterion club.

quinn, barbara a.; assistant professor of health and physical education; b.s. ursinus college; m.a. trenton state college; 714 old furnace road, harrisonburg, va.; coach of women's basketball and lacrosse teams.

rader, john w.; assistant professor of health and physical education, director of athletics; b.a. bridgewater college; m.s. university of illinois, m.s. university of oregon; 1134 watermon drive, harrisonburg, burg, va.; coach, soccer and tennis teams, advisor to the "y".

rauch, margarete w.; head, department of foreign languages; b.a., m.a., ph.d. university of leipzig, germany; 116 part republic road, harrisonburg, va.

raynes, dorothy c.; assistant professor of education; supervisor of theird grade; b.s., m.a. madison college; route 1, box 1606, mcgaheysville, va.

reeke, angela s.; assistant professor of education; b.s. paterson state teachers college; m.ed. university of virginia; 25 fairview avenue, harrisonburg, va.; advisor to the canterbury club.

reubush, fay j.; dean of women, associate professor of guidance; b.a. bridgewater college; m.ed., ed.d. university of virginia; penn laird, va.; advisor to the student government association and the senior class.

richardson, charles a.; director, computer services; a.a. vermont junior college; b.s. boston university; 1450 bluestone street, harrisonburg, pa.

riddle, felsie k.; assistant professor of library science; a.b. guilford college; b.a. university of north carolina; 967 south main street, harisonburg, va.; alpha beta alpha.

rogers, ethrich h. jr.; instructor of english; b.a., m.a. texas technological college, route 3, cedar lane, harrisonburg, va.

roller, lawrence w.; assistant professor of education; b.s., m.ed. springfield college; route 1, box 385, dayton, va.

rowe, dorothy m.; head, department of home economics, professor of home economics; b.s. madison college; m.s., ph.d. ohio state university; 113 west view street, bridgewater, va.; advisor to phi omicron tau and the home economics student-faculty council.

rucker, ruth; assistant professor of business education; b.s., m.a. university of missouri; 967 south main street, harrisonburg, va.; advisor to phi beta lambda; a.a.u.p., pi omega pi.

rush, grant; director, field services and placement., professor of education; b.a. bridgewater college; m.ed., ed.d. university of virginia; 654 walnut lane, harrisonburg, va.; sponsor of young republicans and young americans for freedom.

sanders, william m.; head, department of mathematics, professor of mathematics; b.s. state college of arkansas; m.a. university of arkansas; ph.d. university of illinois; 305 north high street, harrisonburg, va.

sawhill, bessie r.; professor of english; a.b. olivet college; a.m. university of wisconsin; ph.d. the johns hopkins university; 244 monument avenue, harrisonburg, va.; advisor to sigma phi lambda scholastic honor society.

schell, mary l.; assistant professor of health and physical education; b.a. catawba college; m.a. george peabody college; 652 walnut lane, harrisonburg, va.

scherwitzky, marjorie, professor of education; b.s. teachers college of connecticut; m.a., ed.d. columbia university; route 1, box 33, harrisonburg, va.

schneider, edythe; associate professor of music; b.m. chicago conservatory; graduate study with frank laforge and coenrad bos at julliard school of music; 85 campbell court, harrisonburg, va.; advisor to sigma alpha iota women's music fra-

seese, lyman g.; treasurer; b.a. bridgewater college; keezletown, va.

shafer, elizabeth g.; asso ciate professor of education; b.a., m.s., ph.d. florida state university ; 183 colonial drive, harrisonburg, va.; advisor to honor council, madison "y", and kappa delta sorority.

shawalter, c. robert; college psychiatrist; m.d. university of virginia; 560 ott street, harrisonburg, va.

shawalter, leta c.; assistant librarian; b.a. bridgewater college; b.s. columbia university; 160 east mosby road, harrisonburg, va.

shawalter, marlene c.; instructor of mathematics; b.a. eastern mennonite college; m.s. madison college; box 335, broadway, va.

sieg, martha d.; assistant professor of home economics; b.a. wittenberg university; m.s. university of tennessee; 48 maplehurst, harrisonburg, va.; advisor to frances sale home economics club.

silver, beverly; assistant professor of biology; b.s. madison college; m.s. louisiana state university; 193-a colonial lrive, harrisonburg, va.

simmons, raymond a.; professor of chemistry; b.s., m.s., ph.d. purdue university; singers glen, va.; advisor to the madison "y".

smith, elmer l.; professor of sociology; b.s. florida southern college; m.a. western reserve university; d.s.sc. syracuse university.

smith, john e.; director of housing; b.s. madison college; 208 governor's lane, harrisonburg, va.

sonner, roy; executive assistant to the president; b.a. lynchburg college; m.ed. university of virginia; 320 dixie avenue, harrisonburg, va.; advisor to zeta tau alpha social sorority; sponsor of math club.

staib, jon a.; assistant professor of physics; b.s. university of toledo; m.s. case institute of technology; ph.d. case western reserve university; 130 pleasant hill road, harrisonburg, va.

steagall, paul h. jr.; associate professor of business education; b.s., m.ed. virginia polytechnic institute; ph.d. ohio state university; 193 colonial drive, harrisonburg, va.; sponsor to phi beta lambda.

stewart, john g.; associate professor of foreign language; b.a. college of the pacific; m.a. columbia university; 42 fry avenue; harrisonburg, va.; corresponding secretary of phi sigma iota foreign language honor society.

stone, barbara n.; associate professor of sociology; a.b. george washington university; m.a. university of tennessee; ed.d. boston university.

strough, mary p.; assistant professor of health education; r.n. stuart circle school of nursing; b.s. richmond professional institute; 1443 hillside avenue, harrisonburg, va.

swecker, elizabeth h.; assistant registrar; b.s., m.s. madison college; 43 frye avenue, harrisonburg, va.

szmagai, kenneth; instructor of art; b.f.a. wayne state university; m.a. university of iowa; route 4, harrisonburg, va.

taylor, gerald r. jr.; associate professor of physics; b.s., m.s. virginia palytechnic institute; ph.d. university of virginia; 1450 valley street, harrisonburg, va.

teti, carol; assistant professor of music; b.m., m.m. university of michigan; 261 gratton street, harrisonburg, va.; co-sponsor of madison chapter of american guild of organists.

theodore, crystal, professor of art; a.b. winthrop college; m.a., ed.d. columbia university; box 327 madison college, harrisonburg, va.

trelwany, gilbert s.; professor of biology; b.s. delaware valley college; m.s., ph.d. lehigh university; 85 emery street, harrisonburg, va.

trent, rosalind l.; assistant professor of english; a.b. university of north carolina at greensboro; m.a. duke university; 473 south mason street, harrisonburg, va.; president, madison chapter a.a.u.p.

turner, francis e.; assistant director of admissions and student aid; b.m. in ed. madison college; m.ed. university of virginia; 815 elmwood drive, harrisonburg, va.

twyman, miley w.; instructor of mathematics; b.s. western kentucky university; m.a.t. university of north carolina at chapel hill; 1224 reservoir street, harrisonburg, va.

tynes, larry t.; assistant professor of music; b.a. millsaps college; m.a. george peabody college; 1419 bluestone street, harrisonburg, va.

wade, ben f.; associate professor of philosophy and biblical literature; b.a. bridgewater college; b.d. united theological seminary; s.t.m. boston university; m.s. columbia university; ph.d. hartford seminary foundation; 205 dinkel avenue, bridgewater, va.; member, board of directors, wesley foundation.

wagner, gene s.; director of building and grounds; b.s virginia palytechnic institute; penn laird, va.

wahlstrom, billie jayce; instructor of english; b.a., m.a. university of michigan; 91 pleasant hill road, harrisonburg, va.

wall, mary jane; assistant professor of political science; b.a., b.s. radford college; m.a. johns hopkins university; 216 governor's lane, harrisonburg, va.

walsh, william a.; assistant professor of business education; b.s. southwest missouri state college; m.s. kansas state teachers college; route 4, harrisonburg, va.; sponsor of pi omega pi.

wampler, marguerite l.; assistant professor of education, supervisor of fourth grade; b.s., m.s. madison college, route 3, box 27, broadway, va.; sponsor of kappa delta.

watkins, david a.; assistant professor of music; b.sc., b.m., m.a. ohio state university; 193 colonial drive, harrisonburg, va.

watkins, evelyn; assistant professor of education, supervisor of first grade; a.b. mississippi state college for women; m.a. columbia university, 1023 south dogwood drive, harrisonburg, va.

watkins, lowell m.; assistant professor of music; b.s. west chester state college; m.a. columbia university; 1025 toppin boulevard, harrisonburg, va.

wells, john c.; head, department of physics, professor of physics; a.b. colgate university; m.a., ed.d. columbia university; 125 port road, harrisonburg, va.
wigley, elsie h.; assistant professor of education, supervisor of kindergarten; b.s. ithica college; m.a. columbia university; 1023 south dogwood drive, harrisonburg, va.
whitmer, herbert b. jr.; assistant professor of sociology; b.a. bridgewater college; m.s. richmond professional institute; route 1, mt. crawford, va.
wiesener, leon d.; assistant professor of art; b.a., m.f.a. florida state university; 548 east wolfe street, harrisonburg, va.; photographer, **bluestone.**
wilhelm, howard m.; assistant professor of economics; b.a. university of virginia; m.a. madison college; 813 cherry hill drive, staunton, va.; pi gamma mu.
wilkins, ruth j.; associate professor of english; a.b., ed.m. college of william and mary; m.a. university of richmond; lincolyn-pennypacker house.
wilson, betty j.; assistant professor of education, supervisor of special education; b.s. richmond professional institute; m.s. madison college; box 56, new market, va.; council for exceptional children.
winn, columbia; associate professor of psychology; a.b. university of colorado; m.a. university of chicago; 51 maplehurst avenue, harrisonburg, va.
winstead, janet; assistant professor of biology; b.s. midwestern university; m.s. ohio university; 242 cantrell avenue, harrisonburg, va.
wood, john e.; associate professor of history; b.a. university of virginia; m.a., ph.d. tulane university; 52 weaver avenue, harrisonburg, va.
wszolek, joyce s.; assistant professor of english; b. a. westhampton college; a.m. radcliffe college; 212 governor's lane, harrisonburg, va.
zeiss, todd r.; assistant professor of english; b.a. lawrence university; m.a. university of virginia; m.f.a. university of iowa; 215 campbell street, harrisonburg, va.; advisor to the **chrysalis.**
ziegenfus, charles w. s.; assistant professor of mathematics; b.s. moravian college; m.a. university of kansas, 332 franklin street, harrisonburg, va.; sponsor of madison "y".
zirkle, walter m. jr.; college physician; b.s. randolph macon college; m.d. medical college of virginia; 43 maplehurst avenue, harrisonburg, va.

senior directory

obsher, linda a.; b.s. history; ywca; wesley; cotillion club; freshman counselor; s.e.a.
ackerly, margaret h.; b.a. history; ywca; s.e.a.
adams, teresa d.; elementary education; ywca.
adkins, susan l.; b.a. english; porpoise club.
akers, wanda j.; b.s. home economics; wesley; frances sale, vice-president; dorm president.
albright, sarah f.; b.s. elementary education; mixed ensemble; sigma phi lambda; s.e.a.; kappa delta pi.
agner, thomas r.; b.s. special education.
alexander, deborah j.; b.s. english.
allcroft, carole j.; b.a. psychology; dorm council; fencing club; phi mu.
allen, marcia m.; b.s. library science; ywca.
almarode, leroy h.; b.s. mathematics; varsity basketball; president phi kappa beta.
anderson, lauren a.; b.s. biology; wesley, secretary; dorm president; s.e.a.; young republican, secretary; judicial advisor.
angle, susan e.; b.s. business education; sga; ywca; may day attendant; zeta tau alpha; president; miss glamour.
appling, carol j.; b.s. social science; ywca; newman club; **bluestone;** phi mu; student counselor; s.e.a.; young republicans; pi gamma mu.
armentrout, kitty i.; b.m.ed. music education; sigma alpha iota; sigma phi lambda; band; orchestra.
armstrong, linda c: b.s. elementary education; dorm officer; **bluestone;** sigma sigam sigma; s.e.a.; alpha beta alpha.
atkins, betsy c.; b.s. elementary education; german club; sigma phi lambda; alpha beta alpha; kappa delta pi; sigma sigma sigma; standards committee.
atkins, linda j.; b.s. elementary education; newman club; s.e.a.; ywca; young republicans; sigma kappa; student advisor; harvest festival princess.
audley, noel m.; b.s. business; newman club, secretary.
back, bonnie k.; b.s. history; freshman advisor; sigma kappa, second vice-president.
bailey, joyce a.; b.s. english; ywca.

boll, audrey l.; b.s. special education; sigma phi lambda; council for exceptional children; kappa delta pi.
barber, marilyn g.; b.a. secondary education; student faculty relations; elections committee; dorm officer; judicial representative.
barberry, nancy i.; b.s. history; young democrats; wesley moth club; ywca; social science club.
barr, barbara j.; b.s. elementary education; dorm officer.
bartley, milton g.; b.s. elementary education; sigma delta rho; basketball; sga, president; maa, president; golf team.
baur, catherine m.; b.s. history; ywca; s.e.a.; alpha gamma delta.
bauserman, charles m.; b.s. history; history club.
baxter, anne c.; b.s. medical technology; swim team.
bear, judith e.; b.s. elementary education; kappa delta.
bedaio, sotiria; b.s. home economics; frances sale.
bednarick, margaret a.; b.s. social science.
bell, barbara a.; b.a. english! ywca, historian-reporter and president; newman club; student counselor; sigma phi lambda.
bell, barbara a.; b.a. english; ywca, historian-cation; ywca.
bennett, claudia c.; b.s. special education; student counselor; alpha sigma alpha; judicial vice-president; who's who.
beverage, marietta; b.s. biology; kappa delta pi; sigma phi lambda.
biller, dianne k.; b.s. home economics; frances sale.
billingsley, mary s.; b.a. history; ywca; young democrats; pi gamma mu; golf team.
birch, donalyn f.; b.s. physical education; mercury club; student counselor; intramural basketball; alpha gamma delta.
birkhead, rose marie; b.a. elementary education.
bivins, margaret c.; b.a. history; ywca.
blot, bernice o. ; b.s. elementary education.
boaz, jane m.; b.s. math; math club; ywca; junior counselor.
bahning, phyllis s.; b.s. home economics; stone staff; frances sale; alpha sigma tau.
boland, marie e.; b.a. english; sigma phi lambda; stratford players; kappa delta pi; **chrysalis,** prose editor.
boone, kathleen m.; b.s. geology; geological association, secretary.
booker, nancy l.; b.a. psychology; newman club; spanish club; sigma phi lambda.
booth, linda a.; b.m.ed. music education; alpha sigma alpha.
bordonaro, iris t.; b.s. biology.
bornhoft, melody a.; b.s. physical education; elections committee; ywca; hockey team; basketball team; honor council; mercury club;lacrosse team.
botts, leslie a.; b.s. elementary education.
bowen, nancy a.; b.s. elementary education; sigma phi lambda; ywca representative; student counselor; social sciesce club; junior class historian; **bluestone;** kappa delta pi; percy h. warren honor society; sga, senate; alpha sigma alpha, first vice-president; who's who.
bowman, lawrence a.; b.s. psychology.
boyers, peggy lou; b.s. business education.
bradley, bonnie bea; b.s. elementary education; transfer student.
brandy, john l.; b.a. english.
branum, john l.; b.a. english.
braun, marie t.; b.a. library science; newman club; alpha beta alpha.
bray, patricia e.; b.s. home economics; frances sale.
britton, susan m.; b.s. elementary education.
brooks, page l. b.a. political science; dorm president; judicial representative; student advisor; junior marshall; sga representative; alpha sigma alpha, treasurer.
brooks, sandra l.; b.s. physical education; ywca; waa; mercury club; young democrats.
brown, cheryl l.; b.m.ed. music, voice; sigma alpha iota; ywca; chorals; concert choir; phi mu; madison singers; freshman counselor.
brown, linda v.; b.s. elementary education; wesley; spanish club; newman club; zeta tau alpha.
browning, pamela a.; b.s. business education; ywca; pi omega pi, secretary.
browning, pamela a.; b.s. business education; ywca; pi omega pi, secretary.
bullard, kathleen; b.s. education.
bullock, linda l.; b.m.ed. music education; sigma phi lambda; band; sigma alpha iota; kappa delta pi, secretary; phi mu.
buarq, susan l.; b.s. elementary education; ywca; young republicans; math club; zeta tau alpha.
burgess, janet l.; b.s. home economics; mercury club; orchesis; 4-h alumni, president; frances sale; student counselor; phi omicron tau; wesley; s.e.a.
burke, carol h.; b.s. elementary education; ywca; **bluestone,** editor; percy h. warren honor society; who's who; phi mu; s.e.a.; kappa delta pi; outstanding senior.
burkholder, sue m.; b.s. physical education; waa.
bussey, marilyn e.; b.s. physical education; mercury club; bowling club; basketball team; tennis team; dorm officer.
cadmus, shirley e.; b.a. spanish; spanish club; bowling club.

cappeto, michael a.; b.a. biology; breeze; sigma phi epsilon, president; s.g.a., president; outstanding senior.
campbell, connie r.; b.s. special education; c.e.c.
carbaugh, wayne w.; b.sh. business administration; tau kappa epsilon.
carpenter, phyllis g.; b.s. elementary education; ywca; w.a.a; s.e.a.
carr, mandy j.; b.m.ed. music; sigma adpha iota; newman club; choral ensemble; alpha sigma alpha.
carter, gloria a.; b.a. french, political science; ywca; young democrats; kappa delta; phi gamma mu.
carter, linda m.; b.a. english; sigma phi lambda; standards committee; **bluestone;** kappa delta pi; zeta tau alpha.
case, priscilla w.; elementary education; pi gamma mu.
cassada, nancy l.; b.s. elementary education; ywca.
chalker, saundra l.; b.s. history; dorm officer; elections committee; panhellenic representative; judicial advisor; zeta tau alpha.
chappie, bonnie a.; b.s. art; kappa pi; southeastern college arts conference.
charnock, ellen e.; b.s. business; newman club.
christian, sue e.; b.m.ed. music; sigma alpha iota; madison singers; concert choir.
cimburke, sandra k.; b.s. physical education; alpha gamma delta.
clark, donna j.; b.s. math; sga representative; math club; s.e.a., secretary.
clark, margie e.; b.a. english.
clegg, barbara a.; b.a. library science; panhellenic council; alpha beta alpha; student advisor; sigma kappa, corresponding secretary.
clements, myra e.; b.s. chemistry; **breeze;** ywca; junior elections committee; **bluestone.**
calby, kimberly d.; b.s. physical education.
combs, gail s.; b.s. english.
cook, carolyn l.; b.s. physical education; mercury club; waa; alpha sigma alpha, second vice-president.
coolbaugh, cynthia l.; b.s. psychology; s.g.a., legislative vice-president; alpha sigma alpha; who's who; outstanding senior.
cooper, judith r.; b.a. math; wesley; ywca; math club, kappa delta pi.
cornwall, barbara a.; b.a. english; judicial representative.
corso, lucinda a.; b.s. early childhood education; alpha sigma alpha.
cosby, pamela lee; b.a. art; **chrysalis,** editor; dorm president; criterion club; sigma sigma sigma.
coz, elizabeth a.; b.m.ed. music.
crickard, sally l.; b.s. physical education; tennis team; mercury club; waa; parliamentorian; sophomore class; honor council, vice-president; alpha sigma tau.
crider, lisa e.; b.s. elementary education; tennis team; mercury club; waa; republican club; student activities committee, choirman; student counselor; alpha gamma delta.
crim, elizabeth a.; b.s. home economics; ywca; frances sale; german club; phi mu.
crismond, dionne c.; b.s. math; math club; ywca; bsu.
cross, carol a.; b.s. art; bsu; ywca; kappa pi.
croy, linda l.; b.s. elementary education; student counselor.
cullop, shirley j.; b.s. history; sigma phi lambda; young democrats; s.e.a.; kappa delta pi; pi gamma mu.
curry, linda l.; b.s. elementary education; alpha gamma delta.
curtis, dorothy e.; b.s. elementary education; chorus ywca; porpoise club; phi mu.
dalbow, linda j.; b.s. elementary education; n.e.a.; sesame club.
dorcus, sheary a.; b.a. library science; concert choir; ywca cabinet; freshman counselor; alpha beta alpha.
davidson, alma m.; b.s. elementary education; ywca.
davis, bettie a.; b.s. pre-med.; ywca; wesley; big weekend committee.
davis, jean j.; b.a. french; phi sigma iota; french club; sigma phi lambda; kappa delta pi.
davis, linda f.; b.s. social work.
dawson, ann; b.s. math; social committee math club; alpha sigma tau, treasurer.
dean, deborah a.; b.s. business.
defillipo, sharon a.; b.a. spanish; spanish club; ywca; phi mu; panhellenic representative.
deisher, frankie c.; b.s. elementary education; ywca; sigma phi lambda; sigma alpha iota; concert choir.
dentoon, terry a.; b.s. math; recreation council; math club; kappa delta pi; sigma phi lambda.
depriest, martha m.; b.a. history.
dickerson, brenda s.; b.s. elementary education; sigma kappa.
dickerson, deborah l.; b.s. home economics; frances sale; wesley; kappa delta.
dixon, linda l.; b.a. english.
doerflein, donna d.; b.s. elementary education; alpha sigma alpha; s.e.a.
dominquez, maria s.; b.a. spanish; spanish club, criterion club.

dove, sharon e.; b.s. m.ed.; secretary of concert choir.
drescher, keith d.; b.s. biology; chaplain, tau kappa epsilon; resident advisor.
dudley, helen a.; b.s. biology.
eastep, barbara a.; b.a. library science; vice-president, alpha beta alpha; young republicans; s.e.a.; pi gamma mu.
eaton, jaynine a.; b.s. home economics; parliamentarian, senior class; zeta tau alpha; frances sales home economics club; phi omicron tau; senior representative, student faculty home economics committee; outstanding senior.
edwards, betty b.; b.s. history; chaplain of alpha gamma delta.
edwards, ethel a.; library science.
elick, lauranna l.; b.a. english.
english, frank e.; b.a. english; president, phi alphi pi; outstanding senior.
ennis, dorothy s.; b.s. elementary education.
erdman, richard c.; b.s. political science.
ericson, bonnie r.; b. s. accounting.
erwin, linda b.; music, bassoon.
eubank, pamela w.; b.s. special education; alpha gamma delta; council far exceptional children.
craun, lois e.; b.a. english; zeta tau alpha.
evans, nancy m.; b.s. business administration, kappa delta; phi omega pi honor fraternity.
faidley, martha l.; b.s. home economics; public relations chairman for sigma sigma sigma.
fariss, julia l.; english.
farmer, iris v.; b.a. political science; sigma sigma sigma.
faulette, sheryn d.; b.s. home economics.
feagans, linda k.; b.s. home economics; phi omicron tau; home economics honor society; vice-president, alpha gamma delta.
fisher, constance s.; b.s. chemistry; president, honor council; sigma phi lambda; alpha sigma alpha, percy h. warren honor society.
fisher, cynthia s.; b.s. elementary education.
fitzgerald, rebecca j:; b.a. social science & history; wesley foundation.
fletcher, barbara a.; b.a. english.
fling, gloria m.; bachelor of music education; madison college chorale; menc; sigma alpha iota, sigma phi lambda.
floro, michelle e.; b.s. elementary education & library science; alpha sigma alpha, corresponding secretary; senior class treasurer; alpha beta alpha; student education association.
floyd, mary anne; b.s. math; phi mu, assistant social chairman; math club, treasurer.
flynn, catherine l.; b.s. elementary education.
fogle, sandra p.; b.s. elementary education.
forbes, susan p.; b.m.ed. music education; orchestra; music educators national conference; wesley director; singers; string quartet.
forlano, maria k.; b.s. elementary education.
foy, barbara j.; b.s. math; resident assistant, dingledine dormitory.
francis, patricia a.; b.s. english.
funkhouser, clegett s.; b.s. business; pi omega pi.
goines, sheri l.; b.a. art; ywca, girl's chorus; kappa pi.
garber, sandra g.; b.s. english; sigma phi lambda.
garrett, nina k.; b.s. history; german club; social science club.
garrison, rose m.; b.s. home economics; sigma phi lambda.
gilchrist, sharon e.; b.s. history; ywca; newman club; elections committee; parliamentarian, junior class; sga representative; alpha sigma tau.
gill, patricia e.; b.a. math; sigma kappa.
gilley, nina b.; b.a. french.
gilmore, theresa r.; b.s. elementary education.
glospie, juanita i.; b.s. math; college band; math club; s.e.a.; ywca.
glenn, james f.; b.s. business; golf team.
gochenour, lynn s.; b.a. history; sigma phi lambda.
goebel, barbara j.; b.s. home economics; ywca; frances sale; westminster fellowship.
grafton, linda j.; b.s. history; ywca; orchesis.
gray, gilbert r.; b.s. social science.
griffith, barbara a.; b.s. home economics; dorm president; sigma kappa.
griffith, marilyn a.; b.s. home economics; frances sale, reporter; phi amicran tau; 4-h alumnae.
guengerich, susan a.; b.m.ed. music; college orchestra.
guy, jessica j.; b.m.ed. voice; kappa delta pi; sigma alpha iota; sigma phi lambda; college band.
hall, charlotte c.; b.a. social work.
hall, stewart m.; b.s. speech.
hammer, margaret j.: b.s. social science; ywca; wesley; pi gamma mu; s.e.a.
hammond, leslie w.; b.s. history; sigma phi lambda; harambee; tau kappa epsilon.
harbeck, faith a.; b.a. english; sesame club; student advisor; newman club; standards committee.
hardesty, linda r.; b.s. elementary education.
hardin, carol d.; b.s. physical education; mercury club; bowling club; waa; lacrosse team; sga, judicial advisor; alpha sigma alpha.

hardy, emily v.; b.s. physical education; waa; mercury club; **bluestone,** editor; alpha sigma alpha; outstanding senior.
harkins, sue a.; b.a. art; tau kappa epsilon sweetheart; zeta tau alpha.
harman, christine a.; b.s. special education.
harriman, candis m.; b.s. elementary education; newman club; phi mu.
harris, joan e.; b.a. english.
harrell, beverly a.; b.s. home economics; frances sale; secretary, sophomore class; panhellenic council; big weekend committee; alpha sigma tau.
hart, ellen c.; b.s. home economics; frances sale.
hart, suzanne b.; b.s. early childhood education; concert choir.
hartman, diane k.; b.s. sociology.
hartman, gloria j.; b.s. math; math club; sesame club.
hartman, james e.; b.s. business.
hatcher, susan a.; b.s. elementary education.
haught, elaine; b.a. math.
hawkinson, bonnie e.; b.a. communication arts; sigma phi lambda.
heaty, marcia h.; b.s. physical education.
heatwole, catharine m.; b.s. speech and drama; canterbury club; stratford players, best actress.
heatwole, janice a.; b.s. social work.
heatwole, wayne e.; b.s. business; sga, corresponding secretary; big weekend committee; tau kappa epsilon, president, interfraternity council, secretary.
hebron, james d.; b.m.ed. music; stratford players; college orchestra, president; phi mu alpha, vice-president.
hebron, sylvia k.; b.m.ed. music; sigma alpha iota; orchestra; madisan singers.
heerlein, john c.; b.s. economics; big weekend committee, secretary; **breeze,** editor; sigma phi epsilon, secretary; who's who.
herbert, robyn s.; b.s english; sigma kappa.
hibbs, jacqueline f.; b.a. english; german club; s.e.a.
higgason, linda a.; b.s. math.
hines, jimmy l.; bowling club; intramurals.
hodges, bonnie b.; b.s. art.
hodges, pearl e.; b.a. english; ywca; bsu; student advisor; s.e.a.
hodges, susan a.; b.s. home economics; frances sale; young republicans.
hollen, sue a.; b.a. history.
holleran, michael j.; b.s. business.
holliday, carol l.; b.s. home economics.
holloway, janet l. b.s. business; phi beta lambda; freshman counselor; pi omega pi; student advisor.
hollyfield, helen l.; b.a. spanish; spanish club; sigma kappa.
hottle, victoria l.; b.s. history; s.e.a.; young republicans; pi gamma mu; kappa delta pi.
hudnall, marsha l.; b.a. english.
hudson, betty l.; b.a. english; ywca; zeta tau alpha.
humphrey, mary e.: b.a. english.
hutchinson, elizabeth a.; b.s. history.
ickes, sharon b.; b.s. math; **bluestone** staff, staff; sigma kappa.
ingram, gay l.; b.s. business; **bluestone** staff; stratford players; christian science organization, president; phi mu vice-president.
jamison, kathryn h.; b.a. music.
jamorski, stephanie j.; b.s. biology; s.e.a.; madison college geological association.
jarvis, carole l.; b.m.ed. music; sigma phi lambda; sigma alpha iota; percy h. warren honor society; phi mu.
johnston, deronda e.; b.s. biology; bsu.
johnson, beverlee a.; b.a. history; sigma kappa, president; phi gamma mu.
johnson, karen m.; b.a. english.
johnson, lavinia b.; b.s. home economics; bsu; student counselor.
johnson, mary c.; b.a. history; ywca; dom officer.
johnson, mary v.; b.s. elementary education; s.e.a.; ywca.
johnson, thomas w.; b.a. history.
jones, barbara a.; b.s. elementary education; sigma phi lambda; sigma sigma sigma.
jones, margaret e.; b.s. elementary education; s.e.a.; student counselor; sesame club; bsu.
jones, rebecca f.; b.s. english.
kable, margaret; b.s. physical education; orchesis; waa; mercury club, vice-president; sigma sigma sigma, vice-president.
kanzenbach, karen m.; b.s. elementary eduation; alpha sigma alpha.
keller, sharon a.; b.s. physics and math; standards committee.
kennedy, randall d.; b.s. political science; s.e.a.; sigma phi lambda; young democrats; schwarzenau, treasurer; kappa delta pi, treasurer.
kent, jane a.; b.s. english; sigma sigma sigma.
kereszturi, jean a.; b.s. business; newman club; ywca; young republicans, secretary; phi mu.

kidd, maelena j.; b.s. biology.
kinser, edwin c.; b.s. biology; sigma phi lambda.
kirby, susan f.; b.a. history; canterbury club, vice-president.
knicely, darlena w.; b.s. business.
lackey, lavonia; b.s. elementary education.
lamb, margaret d.; b.a. library science; riding club, secretary-treasurer.
lantor, diane c. ; standards committee; riding club elections committee.
lasher, nancy f.; b.s. elementary education; sesame club; s.e.a.; wesley; republican club.
lassiter, cynthia k.; b.s. business.
leach, joanne k.; b.s. library science; newman club; cotillion club.
leadinghom, barbara a.; b.a. special education; sigma phi lambda; freshman counselor; s.e.a.
lebbon, gail e.; b.s. early childrood; ywca; young republicans; junior marshall; zeta tau alpha.
ledone, mary l.; b.s. special education; kappa delta pi; sigma phi lambda; alpha sigma alpha.
lee, nancy c.; b.s. physical educatian; mercury club; fencing club, secretary.
lefeure, don b.; b.s. business.
lehman, barbara d.; b.a. english; s.e.a.; ywca.
lehman, katheryn m.; b.s. sociology and math; dorm president; alpha sigma tau, secretary.
lewis, linda k.; b.s. home economics; phi amicron tau, secretary.
liebno, linda s.; b.s. physical education; hockey team, captain; mercury club; ywca; alpha sigma tau, historian.
lipke, carroll r.; b.s. special education; c.e.c., treasurer.
lobasso, toni a.; b.a. elementary education.
locke, merrily f.; b.a. psychology.
lockhart, nancy k.; b.a. secondary education; honor council representative.
lockhart, wanda c.; b.s. elementary education.
loughborough, minna f.; b.s. special education; secretary, freshman class; **bluestone** staff; percy h. warren honor society; phi mu, president, president, junior class; outstanding senior.
lumpkin, margaret r.; b.m.ed.; music; concert choir; sigma alpha iota; phi mu, secretary.
lynch, joanne; b.s. biology; ywca.
magosi, robert m.; b.s. sociology.
magosi, susan c.; b.s. special education; frances sale; standards committee; c.e.c.
manley, evelyn d.; b.s. english; kappa delta.
march, ann s.; b.a. latin; sigma phi lambda; stratford players; phi sigma iota, secretary; kappa delta pi, president.
mawyer, carolyn s.; b.s. elementary education; ywca; bsu; alpha beta alpha, parliamentarian and reporter.
mey, mary l.; b.s. psychology.
mayfield, ronald l.; b.s. history.
maya, helen m.; b.s. elementary education; young democrats; s.e.a.; phi mu.
mcaleer, karen v.; b.s. elementary education.
mccauliffe, mary h.; b.a. history; newman club; sigma phi lambda; ywca; french club; orchestra; phi gamma mu.
mcclain, john r.; b.s. biology; phi alpha pi, vice-president.
mcdermott, normal j.; b.s. elementary education.
mcelwee, berlyn e.; b.s. biology; s.e.s.; wesley.
mcelwee, melinda m.; b.s. library science; alpha beta alpha, treasurer.
mckee, catherine l.; b.s. early childhood education; westminster fellowship; s.e.a.; alpha sigma tau, chaplin.
mckinley, judith a.; b.s. early childhood; sga, senate; sigma phi lambda; alpha sigma alpha.
mcknight, barbara a.; b.s. english; waa; ywca; historian, freshman class; hockey team; tennis team; dorm president; junior marshall; president, senior class; alpha sigma tau, editor; who's who; outstanding senior.
markiewicz, judith c.; b.a. english; sesame club; spanish club; sigma phi lambda; phi sigma iota; kappa delta pi.
markley, gail f.; b.s. elementary education; **bluestone** staff; freshman counselor; s.e.a.
martin, alice r.; b.s. elementary education; wesley; ywca; cotillion club; sigma phi lambda; kappa delta pi; s.e.a.
martin, carolyn d.; b.a. history; sigma phi lambda; young republicans; s.e.a.; kappa delta pi; ywca.
martin, jacquelyn l.; b.s. home economics; ywca; frances sale; girl's chorus; german club.
martin, frank t.; b.s. business.
martin, mary a.; b.a. math.
martin, pamela k.; b.s. library science; ywca.
mason, sue b.; b.s. elementary education.
mason, william r.; b.s. physical education; phi kappa beta, vice-president.
masterson, lynn a.; b.s. physical education; mercury club; fencing team; student advisor; kappa delta; hockey team; porpoise club.
mathias, cheryl d.; b.s. home economics; frances sale; sigma phi lambda; phi omicron tau; percy h. warren, secretary.
mcmillan, terryl c.; b.a. education; alpha sigma tau, executive vice-president.
mcneil, brenda m.; b.s. business; ywca; young democrats; alpha gamma delta.
meanley, alice s.; b.m.ed. music; concert choir; ywca; waa; student counselor; sigma alpha iota; oratorio chorus; phi mu.
mendoza, blanca i.; b.a. spanish; spanish club; french club.
meredith, john b.; b.s. social science.
merica, phyllis j.; b.s. library science; sigma phi lambda; kappa delta pi; alpha beta alpha.
michael, sharon k.; b.s. elementary education; schwarzenau club; young republicans; ywca.
miller, helen s.; b.s. special education; porpoise club, s.e.a.; c.e.c.
miller, linda j.; b.s. business; s.e.a.; ywca; sga.
miller, rhonda b.; b.s. elementary education; sigma kappa.
miner, marrian n.; b.s. elementary education; sigma kappa.
mitchell, janice l.; b.s. elementary education; s.e.a, german club.
mizell, linda e.; b.s. elementary education; sigma phi lambda; waa; ywca; kappa delta pi.
monroe, janet f.; b.s. elementary education; waa, vice-president.
moore, barbara d.; b.s. physical education; bowling club; waa; basketball, co-captain; hockey team; lacrosse team.
moore, barbara a.; b.s. early childhood education; kappa delta; standards committee.
moore, joan f.; b.a. english.
moore, linda m.; b.s. history, psychology.
moore, lara g.; b.a. english; waa.
moyers, pamela r.; b.s. history.
munsey, jennie k.; b.s. early childhood; band; orchestra.
murphy, margaret a.; b.s. special education; newman club; ywca; kappa delta pi; kappa delta.
musser, william s.; b.a. speech & drama; stratford players.
nackley, elizabeth c.; b.a. english; dorm president; cotillion club; honor council.
nash, mary k.; b.s. history; ywca; hockey team; mercury club; tennis team.
nelson, anita l.; b.s. social science.
newbern, marsha d.; hockey team; waa; s.e.a.
newman, eloine k.; b.s. science; sesame club.
neal, duane w.; b.s. history.
nicely, cheryl d.; b.s. physical education; mercury club; ywca; sigma sigma sigma; sga, president.
niarhos, james a.
nichols, nancy l.; b.s. medical technology; sigma phi lambda; ywca.
nichols, nancy v.; b.a. latin; dorm officer.
nichols, susan c.; b.a. elementary education.
nickell, christine s.; b.a. math.
nordstrom, karl m.; b.s. business.
norman, jean h.; b.s. home economics; frances sale; sigma phi lambda; phi omicron tau.
norton, ann b.; b.s. elementary education; german club; s.e.a.; breeze; newman club; student advisor.
norton, karen m.; b.s. physical education; basketball team; mercury club; tennis team; alpha sigma tau.
nugent, sharon l.; b.s. special education; ywca; freshman counselor; alpha sigma alpha; panhellenic council; sga, representative.
nylen, louise; **breeze;** zeta tau alpha, treasurer.
oakey, laura j.; b.a. english; ywca; young republicans.
o'brient, martha l.; b.s. elementary education.
obaugh, susan b.; b.a. library science; sesame club.
o'dell, cheryl l.; b.s. early childhood; ywca; s.e.a.; wesley.
o'hara, lucy e.; b.a. english; sigma sigma sigma.
o'keefe, katherine e.; b.s. social science; newman club; young republicans.
orr, cynthia e.; b.s. elementary education; alpha sigma tau.
outten, katherine e.; b.f.ed.; viola; orchestra; string quartet.
overstreet, susan w.; b.s. speech therapy.
palena, michael j.; b.s. psychology; phi kappa beta.
palmieri, connoe m.; b.s. home economics; phi omicron tau.
palombo, susanne e.; b.a. french; student counselor; french club; newman club; spanish club; phi sigma iota, president.
pascoe, bette f.; b.s. elementary education; s.e.a; wesley; student counselor; sigma phi lambda; kappa delta pi.
patrick, susan l.; b.s. art.
patterson, john d.; b.m.ed. music.
patton, katherine a.; b.s. physical education; waa; ywca; **bluestone;** sigma phi lambda; mercury club, president; student-faculty relations committee; hockey team; percy h. warren honor society, president; alpha sigma tau, music chairman.
patten, rebecca b; b.s. library science; young republicans; s.e.a.
payne, linda l.; b.a. english; bsu; breeze.
peare, george w.; b.m.ed.; madison singers, president; phi mu alpha, vice-president.
perrin, marianne; b.s. physical education; orchesis; mercury club; bsu; waa.
perry, betty j.; bm.ed. music; bsu; phi kappa beta sweetheart; zeta tau alpha.
peters, sarah p.; alpha beta alpha.
pettigrew, nancy h.; b.s. elementary education; s.e.a.; swimming team; sga, senate; phi mu, membership director.
phillips, donald w.; b.s. political science; student court, president.
pintye, linda; b.s. early children education; porpoise club; s.e.a..
pomeroy, laura r.; b.s. physical education; hockey team; mercury club; archery team.
pond, berite b.; b.s. elementary education; stratford players; frances sale; lacrosse team.
porter, sara l.; b.s. biology; concert chair; madison singers; panhellenic representative; zeta tau alpha.
pound, diane b.; b.s. physical education; mercury club; fencing team.
powell, barbara r.; b.s. history.
powers, bonnie l.; b.s. art; dorm president.
price, audrey; b.a. elementary education.
prillamon, linda e.; b.s. library science; chorus; honor council representative; s.e.a.
pusey, harry l.; b.s. special education; phi kappa beta, vice-president.
pusey, richard w.; b.s. special education; phi kappa beta, secretary.
quel, paul d.; b.s. math.
quimby, janice t.; b.s. home economics; frances sale; ywca; s.e.a.
rogland, lucy e.; b.s. elementary education; ywca; s.e.a.; sigma phi lambda.
ranson, carolyn j.; b.s. elementary education; may day attendant; sigma sigma sigma, recording secretary.
raynes, diane e.; b.s. physical education; dorm president; mercury club; ywca; honor council; zeta tau alpha.
raynes, patricia l.; b.s. business; sigma sigma sigma.
repass, ann c.; b.a. spanish; ywca; german club; wesley; spanish club.
rexrode, joyce e.; b.s. physical education; hockey team; orchesis; waa; madison dance theatre.
reynolds, sharon v.; b.s. elementary education.
richardson, pamela m.; b.s. physical education; waa; mercury club; math club; judicial representative; zeta tau alpha.
richardson, patricia m.; b.s. physical education; judicial representative; sigma phi lambda; waa; mercury club; percy h. warren honor society; zeta tau alpha.
rickman, linda r.; b.s.; german club.
rinker, earl w.; b.s. math.
ritchie, trudy e.; b.s. elementary education.
robins, frances h.; b.s. elementary education; alpha sigma tau.
rochelle, stephen b.; b.s. math; fencing club.
rodier, bernadine j.; b.a. library science; alpha beta alpha; s.e.a.
rogers, sue f.; b.a. history.
rosch, kathryn a.; b.s. elementary education; sigma kappa.
rosner, mary c.; b.s. elementary education.
sands, kathryn m.; b.s. elementary education; s.e.a.; junior counselor.
saurs, marsha d.; b.a. spanish; sigma sigma sigma.
savage, helen h.; b.s. home economics; frances sale; phi omicron tau.
schaumburg, helen b.; b.s. special education; judicial representative; sigma kappa.
schmick, elaine h.; b.s. early childhood education.
schutz, carolyn l.; b.s. elementary education; freshman counselor; sigma kappa.
sears, gail n.; b.s. physical education; mercury club; sigma sigma sigma.
secrest, barbara j.; b.s. library science; frances sale; s.e.a.
shank, catherine a.; b.s. english.
sharpes, mary a.; b.a. math; wesley; ywca; kappa delta pi; phi sigma iota; sigma phi lambda; math club, president; percy h. warren honor society; phi mu.
sharretts, cristina w.; b.a. spanish.
shelton, christine m.; b.s. physical education; mercury club; sigma sigma sigma; student-faculty relations; hockey; percy h. warren honor society; president, sophomore class; vice-president, senior class; who's who; outstanding senior.
short, phyllis a.; b.s. history.
shuler, elizabeth a.; b.a. history; **bluestone** staff; standards committee; alpha sigma tau, program chairman, president; panhellenic council.
simon, suzanne; b.a. elementary education; sigma kappa, social chairman.
sinclair, nancy c.; b.s. special education; ywca; waa; big weekend; class day committee; dorm officer; senior class business manager; phi mu, chaplain.
smallridge, brenda k.; b.s. elementary education; kappa pi, vice-president.
smith, donald c.; b.s. biology; tennis team; dorm council; jr. executive council; president, omega phi alpha; head resident, ashby hall.
smith, jeannia l.; b.s. home economics.
smith, robin l.; b.s. physical education; w.a.a.; mercury club; sigma phi lambda; ywca; student education association; class treas-

urer; porpoise club; student advisor; frosh counselor; chairman rec council; varsity volleyball; varsity archery; s.g.a. judicial secretary; student manager of the dining hall.
smith, ronald l.; b.s. english.
smith, susan a.; b.m.ed.; voice.
snider, christopher e.; b.s. elementary education; propoise club; ywca; waa; **bluestone** staff; chairman dining hall advisory committee; chairman ring dance committee; phi mu, social chairman, student advisor.
somers, philip a.; b.s. physics; tau kappa epsilon.
spain, susan a.; b.s. english; dorm council; wesley; ywca, classday committee; alpha sigma tau; vice-president (social) alpha sigma tau; secretary, senior class; business staff, **bluestone.**
spickard, elizabeth g.; b.s. elementary education; fencing club; ywca; **bluestone** staff; deans list; alpha gamma delta.
sponsler, jody l.; elementary education; sga representative, panhellenic representative; chairman, panhellenic chairman elect, panhellenic.
sprinkel, margaret j.; b.a. english representative to executive council; sesame club; representative to judicial council; phi sigma iota; kappa delta pi.
stanek, susan v.; b.s. home economics; ywca representative; sigma kappa; phi omicron tau.
stanley, john a.; b.a. communication arts; **breeze;** stratford players; fencing club; program director. wmra; recreation council.
starling, rebecca s.; b.s. library science; **breeze;** ywca; alpha beta alpha, secretary.
stedman, margaret m.; b.s. library science; sigma kappa; alpha beta alpha.
stevenson, john j.; b.s. history.
stickley, mary e.; b.s. business; phi sigma lambda, kappa delta, secretary.
stoltz, trudi l.; b.s. art; ywca; class-day decoration chairman; historian of sophomore class; alpha sigma tau; social vice-president, junior class; outstanding junior; rush chairman, alpha sigma tau; outstanding senior.
stoneburner, dottie j.; b.s. elementary education; resident assistant hoffman dorm.
stutzman, julia j.; b.s. elementary education; sesame club.
sudol, linda s.; b.s. business; german club; phi beta lambda; pi omega pi; kappa delta.
sutton, lynda b.; b.s. elementary education; sea; ywca; dorm & interdorm council; archery team; judicial representative; sigma sigma sigma.
swartz, caroline m.; b.s. physical education; ywca; waa; mercury club; sigma sigma sigma.
swecker, jerry w.; b.s. social work; intramural football & basketball.
swimley, priscilla; b.s. home economics.
swisher, judy p.; b.s. history & psychology; sigma phi lambda; cotillion club; pi gamma mu; zeta tau alpha.
sykes, nancy l.; b.a. english; house council; sigma sigma, panhellenic representative & president.
tanner, deborah s.; b.s. elementary education; ywca; young republicans; sigma sigma sigma.
taylor, christa r.; b.s. elementary education; sea; phi mu; math club.
taylor, gloria r.; b.s. elementary education; baptist student union.
taylor, kathleen a.; b.a. english.
taylor, linda l.; b.s. business education; pi beta lambda; sesame club; sigma phi lambda; pi omega pi; business award.
taylor, marc p.; b.a. english; literary club, president & editor.
taylor, pamela; b.s. business administration.
thacker, linda s.; b.a. library science; ywca; sigma phi lambda; madison christian fellowship; president, alpha beta alpha.
thayer, barbara l.; b.s. physical education; fire chief; mercury clubs; fencing club; dance theater.
thelen, dovid c.; b.a. special education; vice president, council of exceptional children, president.
thelen, karen a.; b.s. home economics; transfer student; frances sale club.
thigpen, margaret s.; b.s. elementary education.
thomas, sarah d.; b.s. elementary education; baptist student union; ywca.
thompson, barbara m.; b.s. business administration; phi beta lambda; classday committee; waa; ywca; alpha sigma tau, secretary; **bluestone** business manager; newman club.
thompson, julia w.; b.a. english; wesley foundation.
thomsen, jeanne; b.s. elementary education; sigma phi lambda; sea; kappa delta.
thorne, melva a.; b.s. elementary education; baptist student union.
tisdale, sue w.; b. s. history; transfer student; sga jul. council; sga electoral board; sigma sigma sigma; german club.
tootheman, karen p.; b..s. home economics education; westminster; phi mu; sea.
trollinger, larry l.; b.s. business.
troyer, william j.; b.s. business administration; tennis team; bookkeeper, madison athletic assoc. madison college chorale.
trykowski, denay l.; b.a. art; band; newman club; circle francais; orchesis; dance theater.
turner, harriet l.; b.s. elementary education; library science honor fraternity.
tutwiler, julia a.; b.s. political science; alpha sigma alpha, president; pi gamma mu.
twyman, linda l.; b.a. french; cotillion club; french club.
tyree, lena p.; b.s. business; phi beta lambda, sea; ywca; phi omega pi.
unsinn, patricia; b.a. history.
valis, marjorie l.; b.s. elementary education; mercury club, waa, ywca; classday program.
vanvleek, nellie e.; b.s. health & physical education.
wadford, marita s.; b.s. psychology; **breeze;** baptist student union; criterion club; stratford players; french club; hockey team; **chrysallis;** council of exceptional children.
wall, jo r.; b.a. art; classday; wesley foundation; alpha sigma alpha; **chrysallis;** chairman ring dance; elections committee.
walsh, marianne; b.s. physical education; porpoise club; waa; newman club; alpha gamma delta.
warren, joanne a.; b.s. health & physical education; classday committee; mercury club; cotillion club; alpha gamma delta; lacrosse team.
way, michael s.; b.s. business administration; men's student court; tau kappa epsilon; young republicans; resident advisor; shorts hall and shenandoah house; chairman, interfraternity council.
wayland, linda d.; b.s. biology.
weaver, jerrel e.; b.s. business administration.
weidman, julia f.; b.s. english.
welsh, rita l.; b.s. elementary education; newman club; ywca; kappa pi; sea.
west, ronnie m.; b.s. business administration; phi alpha pi.
westmoreland, cynthia rose; b.s. health & physical education; hockey team; basketball team, mercury club; waa vice-president & president; kappa delta pi; lacrosse team.
wheat, betty s.; b.s. home economics & dietetics; ywca; frances sale club; cotillion club; wesley foundation; sea.
white, michele t.; b.s. english; ywca criterion club; porpoise club.
white, wayne k.; b.s. chemistry; tau kappa epsilon.
whitesell, joan w.; b.a. home economics.
whittle, sharon d.; b.a. library science; s.e.a.; ywca; alpha beta alpha.
willard, betsy a.; b.s. biology; alpha gamma delta, president.
williams, barbara a.; b.s. home economics; frances sale; german club; ywca; kappa delta.
williams, frances b.; b.a. early childhood education; recreation council; honor council; alpha sigma alpha, editor.
williams, linda c.; b.s. elementary education; recreation council; sigma kappa.
williams, martha s.; b.a. english; alpha sigma alpha; **bluestone.**
williams, phyllis l.; b.s. special education; ywca; sesame club; c.e.c.
williams, rebecca m.; b.a. early childhood education, alpha sigma alpha.
witherow, a'an l.: b.s. art.
witt, cephas w.; b.a. special education; phi kappa beta, social chairman.
wood, linda s.; b.s. business; phi beta lambda; **bluestone** staff; alpha sigma alpha, recording secretary.
wood, margaret e.; b.s. social work.
wood, nancy a.; b.s. elementary education; 4-h alumni; alpha sigma tau, custodian.
worley, sharon k.; b.a. english; ywca; student counselor; kappa delta pi; sigma sigma sigma.
wright, charlene e.; b.s. business; s.e.a.; judicial representative; pi omega pi; ywca phi beta lambda.
wright, robert b.; b.a. special education.
york, kathleen i.; b.s. elementary education; ywca; newman club; standards committee; young republicans, treasurer; alpha gamma delta, corresponding secretary.
vanity, susan m.; b.s. elementary education; porpoise club; phi mu.
zazanis, catherine: b.s. physical education; mercury club; concert choir; porpoise club; fencing club.
zimbo, barbara i.; b.s. education; ywca; s.e.a.

student directory

abbott, susan eileen, 312 parkwood place, charlottesville, va.
abbott, susan rochelle, 104 norman dr., richmond, va.
abell, brenda lou, 2000 great falls st., mclean, va.
abell, gail marie, 157 greenacre dr., woodbridge, va.
adams, nancy ellen, 9113 oakland dr., lynchburg, va.
abramsan, sandra rase, 1106 villa rd., lynchburg, va.
absher, linda anne, pearisburg, va.
acker, william hamptan, 134 ohio ave., harrisonburg, va.
ackerly, margaret helen, 423 n. 5th st., straudsburg, pa.
adams, anita josephine, 1900 hopkins rd., apt. 5, richmond, va.
adams, carmen maria, 7402 sturm st., falls church, va.
adams, celia ann, 2408 castle place, lynchburg, va.
adams, dorothy elizabeth, 2444 no. pocomake st., arlington, va.
adams, john dunning, deerfield, va.
adams, lais lynn, bel air, md.
adams, ruth marie, rt. 2, box 217, winchester, va.
adams, teresa diane, 9012 wilowbrook dr., richmond, va.
adams, william norman, rt. 6, box 435, roanoke, va.
adcack, sharan ann, 5208 huntington ave., newport news, va.
addison, mary eva, 3056 manticello dr., falls church, va.
aderton, margaret lockwaad, 8 clifton st., lynchburg, va.
adinoro, barbara jean, 8511 wagonwheel, alexandria, va.
adkins, angela renay, rt. 2, stuart, va.
adkins, merlyn elizabeth, 1309 shore rd., baltimore, md.
adkins, susan leigh, rt. 3, bassett, va.
agner, thomas richard, 1100 hillcrest, harrisanburg, va.
agresto, patricia ann, 6713 beddoa st., alexandria, va.
oiler, cheryl shanks, rt. 1, staunton, va.
aird, linda jo, 6422 tuliau st., springfield, va.
akers, sarah wallace, 105 e. hawthorne, covington, va.
akers, wanda jean, ashland, va.
albert, janda marie, pulaski, va.
albertolli, monica irene, 7215 giles place, springfield, va.
albertsan, nancy carter, 7372 iee hwy., no. 102, falls church, va.
albright, barbara faye, 1305 madison st., radford, va.
albright, charlotte ann, 4601 n. 20th st., arlington, va.
albright, sarah frances, 321 n. pa. ave., falls church, va.
alcott, sheryl ann, 1314 stoneycreek dr., richmond, va.
alderman, brenda kay, harris grove, yarktown, va.
alexander, deborah jane, strasburg, va.
allard, carol, 7954 balling dr., alexandria, va.
allard, sharan ann, fairmount ave., chatham, n.j.
allcraft, carale june, 373 kingstan st., wyckaff, n.j.
allen, danna jean, 1013 s. ironwood rd., sterling, va.
allen, marcia marie, box 325, rt. #1, danville, va.
allen, mary elizabeth, 32 frailey place, partsmouth, va.
allen, mary glenn, pearisburg, va.
allen, patricia beth, 6333 paddington la., box 127, centreville, va.
allen, robin diane, 1013 s. ironwood rd., sterling, va.
allen, starr laverne, 549 franklin ave., wyckaff, n.j.
almarode, eldan farbes, stuarts draft, va.
almarode, leray harvey, stuarts draft, va.
almony, sharan lee, finksburg, md.
alstan, robin lynn, 757 knatts circle lane, suffalk, va.
ammans, linda susan, 2404 marlyn rd., richmand, va.
anderson, alease d., box 37, afton, va.
anderson, betsy jane, 6995 richland dr., lynchburg, va.
anderson, brenda diane, 2929 putney rd., richmand, va.
anderson, cheryl christine, 711 s. 26th place, arlington, va.
anderson, diana lynn, 2937 irvington rd., falls church, va.
anderson, joan marie, 6217 abilene st., springfield, va.
anderson, john hamilton, 207 bellview ave., winchester, va.
anderson, judith marie, 9117 pall st., alexandria, va.
anderson, katherine louise, 225 grayson, partsmouth, va.
anderson, lauren ann, 113 south st., clifton forge, va.
anderson, loretta dena, 2117 cunningham, hampton, va.
andersan, patricia mary, columbus, n.j.
andersan, rebecca sue, dolly ann drive, cavington, va.
anderson, thomas dale, 6217 abilene st., springfield, va.
andertan, carolyn moore, saluda, va.
andes, nancy jean, rt. 1, grattoes, va.
andrew, mari vladimer, 995 south main, harrisanburg, va.
andrews, alice ann, box 229, rt. #1, gretna, va.
andras, thomas lee, 1708 gearge mason dr., arlingtan, va.
angle, susan eugenia, 2518 avalan ave., n.w., roanake, va.
anniw, nibals, 1614 locust ave., charlottesville, va.
anthony, carol doris, 62 shady lane, trenton, n.j.
opplegate, joel, 29 morgan st., bergenfield, n.j.
appling, carol jean, 219 s. jenkins st., alexandria, va.
arason, sara christine, 64 sullivan attawa, ontario, canada
archibald, adair louise, 1425 indian river rd., virginia beach, va.
archibald, claire gladys, 1425 indian river rd., virginia beach, va.
archibald, pauline emma, 1425 indian river rd., virginia beach, va.
argenzio, mary patricia, 7108 wheeler rd., richmond, va.
armentrout, dana l., 32 inglewood dr., hampton, va.
armentraut, janice miller, keezletown, va.
armentrout, kitty irene, 340 franklin st., harrisonburg, va.
armentrout, marlys rebecca, keezletown, va.
armentraut, susan catherine, keezletown, va.
armes, nancy eleanor, 1106 e. second st., richlands, va.
armstrong, linda constance, 916 neptune ave., virginia beach, va.
armstrang, nancy ellen, 2650 valley ave., winchester, va.
armstrong, richard lee, west augusta, va.
armstrong, wilma louise, 102 joan circle, staunton, va.
arnold, julie elaine, amelia, va.
arnold, robert daniel, marshall, va.
aronion, lenore dennison, 901 register pkwy., richmond, va.
arrington, phyllis anne, vinton, va.
artz, deborah ann, rt. 1, strasburg, va.
ashby, harvey wallace, 1420 s. main, harrisonburg, va.
ashcraft, charles edgar, rt. 2, strasbourg, va.
assid, rhanda jo, 51 link road, waynesboro, va.
astrath, janet e., chalfant, pa.
astin, peggy diane, 335 terry ave., danville, va.
oszman, lois marjorie, 8509 stable dr., alexandria, va.
atchlet, linda jat, lawvertville, va.
atkins, betsy carol, box 375, waverly, va.

atkins, linda jeanne, 426 somford ave., westfield, n.j.
atkinson, janice lynn, 211 oak forest rd., catonsville, md.
atkinson, mary lynne, 618 upham pl. n.w., vienna, va.
atkisson, susan wayne, elkton, va.
audley, noel marguerite, 1028 s. 20th st., arlington, va.
augsburger, esther kniss, harrisonburg, va.
aulick, cheryl lynne, 420 peabody st., manassas, va.
ausburry, edgar browning, 315 broad st., strasburg, va.
austin, c. robert, 555 e. wolfe, harrisonburg, va.
austin, faye elaine, check, va.
austin, marilyn sue, 823 melvin dr., portsmouth, va.
austin, norma ruth, gladys, va.
avery, nancy lee, 2604 key blvd., arlington, va.
avery, susan jean, 2604 key blvd., arlington, va.
axtell, virginia katherine, 718 yanley rd., silver springs, md.
ayoub, helen joseph, 1500 brookhaven dr., mclean, va.
ayres, linda lee, 1524 jamestown rd., williamsburg, va.
azeveda, mary lou, 3025 n. quincy st., arlington, va.
babylan, marian, 131 willis, westminster, md.
back, bonnie kay, 8013 russell rd., alexandria, va.
bacon, francis eugene, 5405 yorkshire st., springfield, va.
bacon, jill ann, 57 spring st., bridgetown, n.j.
baden, joanne, 613 tennyson ave., winchester, va.
baelz, gale jean, 121 lafayette ave., magnolia, n.j.
bailey, carl allen, 510 grandview ave., woodbridge, va.
bailey, carolyn louise, 3809 haynesworth, fairfax, va.
bailey, clyde temple, box 33, crozet, va.
bailey, franklin eugene, box 14, phenix, va.
bailey, glenda gayle, barbaursville, va.
bailey, joyce ann, 1524 e. ocean view ave., norfolk, va.
bailey, karen sue, strasburg, va.
bailey, susan ann, 871 jackson st., harrisonburg, va.
baird, oscar woodrow, 2804 woodlawn ave., falls church, va.
baker, david william, 1210 reservair st., harrisonburg, va
baker, deborah colleen, rt. 6, box 349b, westminster, md.
baker, joan helen, 169 van houton ave., wyckoff, n.j.
baldwin, mary virginia, 317 idlewood ave., portsmouth, va.
ball, audrey lynn, laban p.o., mathews, va.
ball, peggy lynn, west paint, va.
ballagh, karen anne, 2288 sabine ave., lynchburg, va.
ballard, charles cameron, box 63, stanley, va.
ballenger, sandra jean, 198 garland dr., staunton, va.
ballew, patricia ann, rt. 2, staunton, va.
bane, becky bee, box 179, rt. #2, pearisburg, va.
banks, patricia gayle, 505 brawicf court, charlottesville, va.
barber, brownie beahm, box 432, mt. jackson, va.
barber, marilyn gaye, 2003 paul spring pkwy., alexandria, va.
barberry, nancy iris, darlington, md.
barclay, florence marjorie, 1430 dogwood dr., alexandria, va.
bare, christine, louise, 1115 hamilton blvd., hagerstown, md.
bare, gretchen jane, 2389 cedar lane, vienna, va.
bare, nancy anne, 605 s. main st., lexington, va.
barkkume, linda marion, 306 may ave., south plainfield, n.j.
barksdale, brenda dale, rt. 3, south boston, va.
barlett, mary jane, victoria, va.
barnes, arva louise, 2004 kaye dr., mechanisville, va.
barnett, jan elizabeth, 4847 princess ann rd., virginia beach, va.
barney, joyce marie, 3439 scottview dr., richmond, va.
barr, barbara jean, 324 w. whitlock ave., winchester, va.
barrett, barbara anne, 8218 averbury rd., richmond, va.
barrett, janet sue, 5943 atnt rd., springfield, va.
bartelme, william thomas, rd. 2, box 336, whitehorse sta., n.j.
bartley, anne marts, 399 linden dr., staunton, va.
bartley, elizabeth allen, 25 magnolia place, hampton, va.
bartley, milton graham, 339 linden ave., staunton, va.

barton, kathleen donna, 2627 edgewood st., roanoke, va.
basile, linda marie, 2208 grant st., hopewell, va.
bassler, david paul, 3238 jeffrey dr., mckeespart, pa.
bassols, arturo 1., 111 weaver ave., harrisonburg, va.
bates, bonnie jean, 124 hilton st., alexandria, va.
bates, eugene buchanan, rt. #2, staunton, va.
bathurst, darlene rae, 8812 fort hunt rd., alexandria, va.
bauer, lynn louise, martinsburg, w. va.
bauernfiend, sabina joyce, 2768 plainfield rd., baltimore, md.
baugh, patsy elaine, pulaski, va.
baum, antoinette pugh, rt. #4, box 4216, virginia beach, va.
baum, robin lynn, 1700 south dr., york, pa.
baur, catherine mae, 3802 stuart ave., richmond, va.
bauserman, charles micheal, rt. #1, luray, va.
bauserman, robert dunlap, n. main st., edinburg, va.
baxter, anne carolyn, 2510 buckelew dr., falls church, va.
baxter, thomas william, 2510 buckelew dr., falls church, va.
beable, ann paula, 125 wood ave., winchester, va.
beach, wanda, warrenton, va.
beahm, benjamin jason, 242½ st., harrisonburg, va.
beal, bonita louise, 803 orme st., arlington, va.
bear, judith ellen, nokesville, va.
bear, sydney jane, college terrace apts., bridgewater, va.
beasley, eva jean, box 330, rt. #2, edinburg, va.
beatty, gary lee, front royal, va.
beazlie, margaret ann, 1205 mallicott lane, newport news, va.
bechtel, candace eileen, 14 edgehill road, gibbsbaro, n. j.
beck, christina margarite, 9208 shelton st., bethlehem, md.
becke, barbara jane, 6006 napoli rd., camp springs, md.
beddow, kathleen marie, 2301 tarleton dr., charlottesville, va.
bedgio, satiria, 614 somerset st., new brunswick, n. j.
bednarick, margaret ann, west point, va.
behrend, virginia ann, 4128 lacust lane, fairfax, va.
belcher, sharon lou, harrisonburg, va.
bell, barbara ann, staunton, va.
bell, barbara ruth, 2321 dodd dr., virginia beach, va.
bell, barbara ruth, 206 university blvd., glassboro, n. j.
bell, patricia mary, 716 aintree place, staunton, va.
bell, judith mercedes, 716 aintree place, staunton, va.
bell, dona lynn, box 39c, watts ave., gambrills, md.
belvin, brenda beth, 4537 peacock ave., alexandria, va.
benegas, sandra lynne, 3701 s. 5th st., arlington, va.
benner, louise longacre, 847 grant st., harrisonburg, va.
bennethum, dara ann, 335 w. main st., newmanstown, pa.
bennett, amy elizabeth, 9810 old colchester rd., lorton, va.
bennett, claudia catherine, 6901 kingwood dr., falls church, va.
bennett, judy coffelt, box 272, dayton, va.
bennett, martha davis, 217 ridge ave., buena vista, va.
bennett, susan m., 1243 triests dr., san diego, calif.
bennett, syble kay, capron, va.
bennington, jo ann, 404 sussex st., lynchburg, va.
benson, karen fay, 4118 wilson dr., chesapeake, va.
benz, jeffrey lee, 915 esplanade manor, pelhan, n. y.
berdine, nancy jane, 6947 willow, falls church, va.
***bergman,** juris george, ft. defiance, va.
bernhards, victor frederick, 3208 fox mill rd., oakton, va.

*berry, bonnie, rt. #1, hinton, va.
berry, douglas leon, elkton, va.
berry, martha lynn, 2300 ginter st., richmond, va.
berry, susan jacqueline, rt. #1, lexington, va.
berryman, elaine jayner, surry, va.
bertz, betsy jane, 5428 susquehanna dr., virginia beach, va.
beverage, marietta, monterey, va.
beveridge, elizabeth hunter, 106 ringfinger, williamsburg, va.
beydler, dorothy lee rosen, 116 s. main st., bridgewater, va.
bibb, deborah leigh, 5600 white oak dr., lynchburg, va.
bibb, linda louise, 318 s. dogwood dr., weyers cave, va.
bibb, rebecca lee, 7610 timberlake rd., lynchburg, va.
bier, emilie marie, welcome oaks, bent mountain, va.
bier, paulette, 8706 parliament dr., springfield, va.
bigden, frederick augustus, 214 maple st., winchester, va.
biggs, cheryl jo, 8 birch knoll rd., wilmington, del.
biller, dianne kay, timberville, va.
billhimer, thomas leroy, rt. #2, broadway, va.
billingsley, mary susan, 300 greenwood dr., fredicksburg, va.
billingsley, linda sue, 3 meade court, fredericksburg, va.
bilotti, noldeen elena, 4717 brookside dr., alexandria, va.
bingham, patricia gail, 9305 university blvd., richmond, va.
birch, donalyn kaye, 13 madelaine ave., old bridge, n. j.
birckhead, rose marie, 624 watson ave., charlottesville, va.
birkeland, carla annette, 3509 queen anne dr., fairfax, va.
bishop, ruth christine, 1415 brookville lane, lynchburg, va.
bivins, margaret clifton, 218 crittenden lane, newport news, va.
bivens, sharon gayle, narrows, va.
black, marille ann, broadway, va.
blair, gary ronald, 109 n. edison st., arlington, va.
blair, judy lynn, box 612, gretna, va.
blanchais, christiane antionette, 35 rue gabrielle jasseiangd, 93 pantin, france
bland, ann french, 208 dixie ave., harrisonburg, va.
blinkovitch, nanette mary, 942 caroline st., woodbridge, va.
bliss, jane frances, st. james school, st. james, md.
blose, nancy l., 212 governors la., harrisonburg, va.
blot, bernice alive, 9015 michoux la., richmond, va.
blythe, james norman, 30 linda dr., newport news, va.
boord, terry wayne, vinton, va.
boaz, jane marie, clifton forge, va.
boesch, carol ann, 613 stonewall st., lexington, va.
bohning, phyllis spangler, 7014 calamo st., springfield, va.
boland, marie elizabeth, 2412 carendish dr., alexandria, va.
boldridge, patricia lee, rfd #1, rixeyville, va.
boley, carol ann, 2003 beltfield rd., alexandria, va.
boley, wandolyn gaye, box 43, lynch station, va.
bollinger, ann maria, 16 malcom dr., westminster, md.
bond, esther faye, pulaski, va.
bond, susie ann, box 14, orange, va.
bonner, shirley jean, apt. #304, 5420 n. morgan st., alexandria, va.
booker, margaret jane, 401 delton ave., hopewell, va.
booker, nancy lee, 401 delton ave., hopewell, va.
boone, kathleen mara, 3114 fortune rd., richmond, va.
booth, ellen corinne, 2913 irvington rd., falls church, va.
booth, emma frances, concord, va.
booth, linda ashley, 1230 stanhope ave., richmond, va.
booth, linda gail, 2312 s. randolph st., arlington, va.
boothe, william joy, 1702 paige st., staunton, va.
bordonaro, iris theresa, 241 congamond rd., west suffield, conn.
bornhaft, melody anne, 7701 killebrew dr., annandale, va.
bost, carolyn elizabeth, 2901 barrington rd., richmond, va.
botts, leslie ann, nokesville, va.
bothwell, jane paulin, 311 virginia ave., alexandria, va.
boucher, michele ann, 2835 bolling rd., falls church, va.
bouchey, laurie lee, 6911 rosemont dr., mclean, va.
bouteiller, nancy ellen, 6016 woodland terrace, mclean, va.
bowen, nancy ann, 7673 newcastle dr., annandale, va.
bowers, linda faye, 6121 meadowview la., mechanicsville, va.
bowling, warren g., 2015 12th st., lynchburg, va.
bowles, martha ann, warsaw, va.
bowling, clara mae, tazewell, va.
bowman, katherine karol, 575 second st., harrisonburg, va.
bowman, lawrence allen, 1165 ashby heights, harrisonburg, va.
bowman, margaret anne, rt. #7, harrisonburg, va.
bowman, nancy jane, 1165 westmoreland dr., harrisonburg, va.
bowman, sharon rebecca, mt. jackson, va.
bowyer, wanda ann, rt. #3, box 226, blacksburg, va.
boyers, peggy lou, keezletown, va.
boyerski, april louise, 5006 regency pl., alexandria, va.
boyle, maureen elizabeth, 13 book lane, levittown, long island, n.y.
boyle, melissa jean, 1010 fairway dr., vienna, va.
bozard, william louis, 2550 traymore rd., richmond, va.
bozzuffi, john frank, 124 washington st., hackettstown, n. j.
bradford, beverly joan, newark, md.
bradford, sandra lee, 26 wolfe st., winchester, va
bradley, barbara adele, 209 wesley dr., hagerstown, md.
bradley, bonnie bea, 2637 w. main st., waynesboro, va.
bradman, cynthia b., 43 park st., bordentown, n. j.
bradshaw, christine thompson, rt. #6, box 53-s, harrisonburg, va.
bradshaw, jeanne marie, 968 lebanon dr., arlington, va.
braithwaite, rodney lynn, 1641 s. main, harrisonburg, va.
brandt, vicki marie, rt. #1, rustsburg, va.
brannan, valerie marvis, rt. #1, box 356, appomattox, va.
branum, john langdon, 2309 cortland st., waynesboro, va.
braun, catherine ann, 543 duncan ave., alexandria, va.
braun, marie terese, 543 e. duncan st., alexandria, va.
braxton, lucresia carol, rt. #1, fishersville, va.
bray, margaret elizabeth, 291 grattan st., winchester, va.
bray, patricia edda, 326 blake circle, hampton, va.
breeden, wanda june, reva, va.
breen, denise anne, 3531 devon dr., falls church, va.
brehant, bonnie lau, 10 elijah st., norwich, conn.
breneman, deborah may, box 62, timberville, va.
brewstwer, beverly ann, hwy. 77, deerfield, n. j.
brill, jane elizabeth, 5208 ravens worth rd., springfield, va.
brill, karen eileen, woodstock, va.
bristow, brenda starr, rt. #1, box 76, manassas, va.
brittingham, dolores ann, laurel hwy., millsboro, del.
britton, susan munn, 313 vine st., staunton, va.
broe, maureen louise, 11776 e. outer dr., detroit, mich.
brooks, linda carol, 111 locust lane, danville, va.
brooks, page leslie, 5107 dorchester rd., richmond, va.
brooks, sandra lee, gordonsville, va.
brown, beverly mary, 431 mass ave. norfolk, va.
brown, cheryl lee, 8814 p. three chopt rd., richmond, va.
brown, deborah kay, 7211 calamo st., springfield, va.
brown, diane kathleen, 6420 woodville dr., falls church, va.
brown, florence elizabeth, 3954 persimmod st., fairfax, va.
brown, linda virginia, 2408 n. roosevelt, arlington, va.
brown, margaret adaire, 123 wyoming ave., portsmouth, va.
brown, peggie louise, 4347 tellico rd., n. w., roanoke, va.
brown, sharon lynn, 5113 bradford dr., annandale, va.
brown, sheridon lynn, 1418 locust ave., blacksburg, va.
brown, susan elaine, salem, va. winchester va.
brown, william dean, 4508 peacock ave., alexandria, va.
brownell, laura stuart, 1730 tamerisk court, vienna, va.
brownell, susan marie, bluemont, va.
browning, pamela ann, shipman, va.
brubaker, susan ann, 6413 auli land dr., alexandria, va.
bruce, bonny eloise, box 331, rt. #1, appomattox, va.
bruce, margaret faye, 8205 chipplegate st., richmond, va.
bruce, mary ellen, 8203 brookfield rd., richmond, va.
bruce, robert darrough, 3612 seminary ave., richmond, va.
bruen, linda jo, 3716 donna lane, annandale, va.
brumback, amy ellen, rt. #4, box 476, winchester, va.
brumback, julie b., 1187 nelson dr., harrisonburg, va.
brunk, judy carol, rt. #1, box 123, mt. salon, va.
brust, lois lynn, 7811 jansen dr., springfield, va.
bryan, william e., dayton, va.
bryant, drucilla, 168 yeardley dr., newport news, va.
bryant, gayle ann, 7701 marilea rd., richmond, va.
bryant, nancy arlene, surry, va.
bryant, rebecca lee, roseland, va.
buchanan, roger dale, schalk rd. 1, manchester, md.
buchanan, ronald thomas, 1008 ordmore dr., lynchburg, va.
budd, ruth lorraine, hacks neck, va.
budelis, mary kathleen, 4203 wilkensaur dr., baltimore, md.
buhl, barbara zirkle, box 211, new market, va.
bullard, kathleen, det. 1, 374th taw, apo. san francisco, calif.
bullock, linda lou, 507 s. main st., suffolk, va.
bumbaugh, edwin charles, 1360 mt. clintan pike, harrisonburg, va.
bumgardner, woodford glen, harrisan st., arlington, va.
bundy, ja carter, 508 ridgetop rd., richmond, va.
bunting, elain, golf course rd., ocean city, md.
bunting, gerald lee, laurel highway, millsboro, del.
buorg, susan lyn, 219 oak lane, cranford, n.j.
burch, helen ruth, 5119 n. 25th rd., arlington, va.

burcham, donna kaye, 1921 n. talbott pl., waynesboro, va.
burdette, carol ellis, 7925 washington ave., alexandria, va.
burford, patricia ann, 7120 kerr dr., springfield, va.
burgess, darlene ann, 1720 susquehannock dr., mcleon, va.
burgess, janet leigh, 1504 gatewood rd., newport news, va.
burian, brendo gail, 1302 high ave., hopewell, va.
burke, carol hazel, 1508 longfellow dr., cherry hill, n.j.
burke, nancy claire, 7001 tyndale st., mclean, va.
burke, pamela kay, 4015 buckner rd., alexandrio, va.
burkholder, sue morian, rt. #6, harrisonburg, va.
burner, barbara rebecca, luray, va.
burner, nanette withers, mcgaheyville, vo.
burnette, olida denise, 6701 cimerron st., springfield, va.
burnette, beverly jone, 20 pleasont hill rd., owings mills, md.
burnett, carolindo phillips, earlysville, va.
burnhom, mary anne, 104 chestnut hill lane, reisterstown, md.
burns, jana christine, box 386, dohlgren, va.
burns, jean frances, box 386, dohlgren, va.
burns, linda elaine, 4801 stornowoy dr., richmond, va.
burns, martha anne, dahlgren, va.
burrell, william rodney, king george, va.
burroughs, mary rosalind, aylett, vo.
burroughs, nancy lee, hilltop circle, brookside, n.j.
burroughs, sally ann, moq 2317 marine corps base, camp lejeume, n.c.
burrows, geraldine leigh, 334 sherwood ave., staunton, va.
burton, susan carol, rt. #2, box 2213, virginio beoch, va.
bury, richard k., leesburg, va.
bush, cheryl dione, box 300, winchester, va.
bushong, emery goodloe, woodstock, va.
bussey, marilyn elizabeth, 3915 oliver rd., n.e., roanoke, va.
***butcher,** karen, 23 lolly la., centereach, n.y.
butcher, kathryn marie, box 514, danielson, conn.
butler, gary burnside, rt. #2, box 684, fredicksburg, va.
butler, gloria fay, stafford, va.
buzzard, donald dean, clifton forge, va.
byers, bonnie lou, millerstown, pa.
byrd, barbara ann, p.o. 551, bridgewater, va.
byrd, carolyn faye, rt. #4, box 433, suffolk, va.
byrne, catherine patricia, 11 mckinley ave., w. caldwell, n.j.
byrum, joan morris, 2300 river oaks dr., chesapeake, va.
cadden, virginia hinkins, strasburg, va.
codmus, shirley e., rt. #9, box 468, bayville, n.j.
cohoon, linda alice, 212 bath st., clifton forge, va.
colder, patricia louise, rt. #2, box 68, manassas, va.
coldwell, sandra lynn, appomattox, va.
colhoun, jean kathryn, 413 auburn ave., radford, va.
callis, margaret anne, 406 callis rd., portsmouth, va.
***comden,** joyce, box 125, elkton, va.
comelio, cherly denise, 401 granite ave., richmond, va.
comp, darla lynn, 8305 little river tpk., annandale, va.
compbell, connie rae, rt. #1, box 90, sterling, va.
compbell, harold dennis, rustsburg, va.
compbell, jacquelyn fay, 9019 michaux lane, richmond, va.
compbell, janice moubray, 159 w. rockingham st., elkton, va.
compbell, judith anne, rt. #1, box 104, sterling, va.
compbell, kathryn robinette, 308 n. bank st., luray, va.
compbell, lois elizabeth, 7 anita dr., westminster, md.
compbell, mary louise, 2412 crest, alexandria, va.
compbell, sharon lynn, 36 cave rd., luray, va.
compbell, sherida kay, roseland, va.
camper, judith anne, unionville, va.
condea, bonnie jane, box 44-g, rt. #3, luray, va.
connoday, martha wingfield, 9107 oakland circle, lynchburg, va.
contrell, lucy sanford, 15 penarth, cynwyd, pa.
copar, koren evelyn, 7156 floyd ave., springfield, va.
coppeto, micheal a., 1212 stuyvesant ave., union, n.j.
corbaugh, wayne winter, rt. #3, winchester, va.
carey, sharon j., 721 stanwick rd., moorestown, n.j.
caricofe, jerry cline, rt. #1, bridgewater, va.
caricofe, marilyn, rt. #1, bridgewater, vo.
carlock, pamela jean, 1345 conneticut ave., n.w., washington, d.c.
carlson, coppie doyle, 211 51st st., virginia beach, vo.
carmicheal, anna blanche, rt. #1, penn laird, vo.
carpenter, jeffrey lynn, 911 s. west st., culpepper, va.
carpenter, karen sue, 394 jackson st., opt. 107, warrenton, va.
carpenter, phyllis gouldman, port royal, va.
carper, ronold wayne, miller heights, va.
carr, mandy jane, 715 spring valley dr., fredericksburg, va.
carr, rita lou, carrsville, va.
carrier, lawrence olen, box 841, 49 broad st., harrisonburg, vo.
carrier, lloyd ray, penn laird, va.
carrington, eleanor elizabeth, 331 king george ave., s.w., roanoke, va.
carroll, constance elizobeth, 3640 somme ave., norfolk, va.
carroll, roy l., 549 winchester ove., waynesboro, va.
carson, juonita diane, 102 vaiden dr., williamsburg, va.
carter, elizobeth anne, 6701 bellamy, springfield, va.
carter, gloria ann, 601 changler harper dr., portsmouth, va.
carter, linda mae, 646 waddel st., lexington, va.
carter, nancy alice, 7714 horwood place, springfield, va.
carver, susan paige, 1436 s. midland heights, covington, va.
case, lindo lou, 7070 idylwood rd., falls church, va.
case, priscilla wallace, 285 newman st., harrisonburg, va.
cason, joyce jane, 310 ann st., staunton, va.
cason, steven lynn, 120 baakerdale rd., waynesboro, va.
cassada, nancy lee, 1403 south ave., south boston, va.
cassell, wynne etta, 3804 tall oak ct., annandale, va.
cassidy, anne louise, 4700 s. 8th st., arlington, va.
cassidy, howard russell, 219 fraser la., staunton, va.
cassidy, marguerite maria, 1756 harte st., baldwin, n.y.
cassidy, martha jean, 219 fraser la., staunton, va.
castle, bern howland, grottoes, va.
catolano, nadine marie, 202 occoquan rd., woodbridge, va.
catlett, susan darlene, 1757 magnolia ave., buena vista, va.
cotron, kathie m., 6830 greenway dr., roanoke, va.
cave, rosemary eileen, box 183, stanley, va.
covedo, marsha gail, 260 lasalle ave., hampton, va.
cecil, susan ethel, centreville, md.
cerny, jean frances, rt. #1, box 185-cl., petersburg, va.
coto, philip robert, 3509 birchwood rd., roanoke, va.
chace, evelyn m., 117 country club dr., warwick, r.i.
choiker, saundra lee, 8117 branchwood ct., norfolk, va.
chapman, ellen marie, 2749 e. meadow dr., chesapeake, va.
chapman, lydia j., 1818 n. monroe, arlington, va.
chopple, bonnie abbott, 8807 anne tucker la., alexandria, va.
chappell, mary gray, rt. #1, box 485, dinwiddie, va.
charlton, kathy sue, 483 va. ave., harrisonburg, va.
chornock, ellen elizabeth, 723 essex st., tappahannock, va.
chorouhis, gregory wayne, 812 s. oak st., arlington, va.
chovis, janet leigh, 212 prince george ave., hopewell, va.
chernoult, debra joan, box 109, rt. #1, appomattox, va.
chew, richard lee, 46 cantrell ave., harrisonburg, va.
chiong, joseph, 100 woodridge ave., silver spring, md.
chin, shirley mae, 3551 waverly blvd., richmond, va.
chiribogo, frederick, casilla 383, guotomala, central america
chittum, cheryl leigh, 664 highland ave., s.e., roanoke, va.
chittum, woyne edward, 910 cellicello st., harrisonburg, va.
chitwood, sandra leigh, 7428 barrens rd., roanoke, va.
cho, chang hwan, 201 pine st., winchester, va.
chocklett, george oliver, 121 houston st., lexington, va.
christ, linda anne, 6737 wakefield dr., alexandria, va.
christian, dorothy jean, 2013 pelden rd., adelphi, md.
christian, sue ellen, 2316 cortlond, waynesboro, va.
christiona, virginia mary, 2301 n. roosevelt st., arlington, vo.
christopher, roger l., 1757 centrol ove., harrisonburg, va.
ciguzis, maija guna, 3511 davenport st., washington, d.c.
cimburke, sandra kay, rt. #5, box 493, petersburg, vo.
ciuffredo, vicki lynn, 6709 coachman dr., springfield, va.
clancy, maureen, 48 riverview st., walden, n.y.
clark, cynthia kay, 403 devon rd., staunton, va.
clark, dana morie, rt. #2, lexington, vo.
clark, donna jean, 302 newberne st., lynchburg, va.
clark, elizabeth nell, clifton forge, va.
clark, frances lou, goode, va.
clark, geri lynn, 402 s. woshington st., molford, del.
clark, james donald, 462 green st., harrisonburg, va.
clark, margie ellen, 720 s. alleghany ave., covington, va.
clark, patricio anne, rt. #6, box 358, richmond, va.
clark, rebecca ann, 3234 valley dr., alexandria, va.
clark, robert wayne, 157 cardinal dr., woodbridge, va.
clark, sharon jane, 7418 chatham st., springfield, va.
clark, shirley ann, 1012 sheridan ave., charlottesville, va.
clark, susan lyn, 7807 rebel dr., annandale, va.
clarke, martha wilson, 1220 reservoir st., harrisonburg, va.
clarke, susan gayle, 107 n. baker st., charlottesville, vo.
clary, rebecca diane, gosburg, va.
clatterbaugh, rhonda louise, 325 grubert ave., staunton, va.
clatterbuck, kenneth wayne, 227 creek ave., harrisonburg, va.
clay, betty l., rt. #5, box 90-b, richmond, va.
clayton, susan milward, 613 grayson ave., richmond, va.
cloytor, judy ann, 3312 graveton st., alexandria, va.
cloyton, sandra joan, rt. #1, box 258, tazewell, va.
clegg, barbara ann, wicomico church, va.
clem, john graydon, rt. #3, box 5, edinburg, va.
clements, myra elizabeth, saluda, va.
clemmer, joan marie, star route b, staunton, va.
cline, diane carol, 444 dixie ave., harrisonburg, va.
cline, william sessions, 595 main st., trappe-collegeville, pa.
clinedinst, judy anne, mt. solon, va.
cruse, emmett eugene, box 756, waynesboro, va.
clinedinst, virginia louise, p.o. box 632, mt. solon, va.
cookley, robert leroy, 1036 toppin blvd., harrisonburg, va.
cobb, betty arehart, fairfield, va.
cobb, candice celeste, rt. #2, franklin, va.
cobb, helen marie, rfd 1, box 229-a, esmont, va.
cobb, sara brett, 1419 robin hood rd., lynchburg, va.
cochron, yvonne marie, 100 melrose place, martinsville, va.
cockrell, anne carol, rt. #2, box 413, heathsville, va.
coffelt, leslie jane, 433 n. manchester st., arlington, va.
coffey, andrea barlow, box 685, staunton, va.
cogliondro, patricia caral, 1029 kempaville rd., chesapeake, va.
cohen, esther josefa, box 387, bridgewater, va.
colow, sandra louise, 6401 old dominian dr., mclean, va.
colbert, christine willa, box 706, purcellville, va.
colby, kimberly d., 1507 ramblewood way, pleasanton, calif.
cole, ann meredith, 3214 maryland ave., richmond, va.
cole, anne brooke, 7402 chattam st., springfield, va.
cole, carl e., 107 beverly st., hampton, va.
cole, david charles, 4614 muggleton rd., wilmington, del.
cole, jack lewis, 129 hubbard lane, williamsburg, va.
cole, marcia lea, 1708 baltic ave., virginia beach, va.
colebank, susan gail, 205 beasley dr., portsmouth, va.
colemon, constance lee, 1176 sheffield dr., lynchburg, va.
colemon, martha rae, box 54, boydton, va.

coleman, virginia kay, 805 n. mecklenburg ave., south hill, va.
coleman, william mark, 614 thomas rd., lynchburg, va.
coley, beverly gail, 2409 fairview dr., alexandria, va.
collins, guy fletcher, 3100 baatersea la., alexandria, va.
collins, frances catherine, 399 florida ave., herndon, va.
collins, kathryn leanore, 1317 knox pl., alexandria, va.
collins, mary harman, 117 washington ave., charlottesville, va.
collins, vicki rose, 2356 leeward shore dr., virginia beach, va.
collins, virginia bedford, 6821 narsmont dr., mclean, va.
colver, vickie lynn, 1204 edgewood ave., chesapeake, va.
colvig, cheri lynn, 7613 antionette dr., richmond, va.
combs, gail sharon, pearisburg, va.
combs, larry david, rt. #1, broadway, va.
combs, sandra charlene, rt. #2, woodstock, va.
comer, judith faye, shenandoah, va.
comer, virginia frances, rt. #1, box 330, stanley, va.
campton, carl steven, 7815 roswell dr., falls church, va.
condon, charlene donell, 13205 kara lane, silver springs, md.
conis, james norman, 647 s. mason st., harrisonburg, va.
conlon, virginia lee, 2712 mosby st., alexandria, va.
connelly, joan marie, gladys, va.
conner, donald ray, 1105 second st., south boston, va.
conniff, brian thomas, 6604 byrnes dr., mclean, va.
conner, martha ellen, box 681, dayton, va.
conroy, robert dennis, 10902 pohick rd., fairfax station, va
conti, laurence george, 404 commonwealth ave., trenton, n.j.
conway, mary leila, kilmarnock, va.
conway, purcell george, rt. #4, box 344, fredicksburg, va.
conyers, ada b., rt. #3, staunton, va.
cook, carolyn lane, box 32, newsoms, va.
cook, charlotte nancy, 7603 hampshire rd., richmond, va.
cook, linda mae, 1107 preston dr., staunton, va.
cooksey, jacqueline marie, newburg, md.
coolbaugh, cynthia lee, 8704 cromwell dr., springfield, va.
coombs, joyce ann, 5031 swinton dr., fairfax, va.
cooper, carol lee, rfd 3, box 117, reisterstown, md.
cooper, donald glen, purcellville, va.
cooper, janie wanona, rt. #2, dayton, va.
cooper, judith rhea, rt. #3, saltsville, va.
cooper, linda sue, route 2, harrisonburg, va.
cooper, martha lee, 2 plaza dr., hampton, va.
cooper, nancy dale, catlett, va.
cooper, sherry lou, 1200 ocean rd., spring lake heights, n.j.
corbin, norma p., box 55a, bridgewater, va.
cordell, donna christina, 3809 stonybrook dr., york, pa.
corell, rebecca jane, pearisburg, va.
cornelius, mary catherine, arcola, va.
corneliussen, nancy jane, 4412 delray dr., virginia beach, va.
cornwell, barbara ann, rt. #2, manassas, va.
corso, lucinda ann, 9213 glenbrook rd., fairfax, va.
corso, peter michael, 198 frederick ave., babylon, n.y.
cosby, pamela lee, box 3262, bon air, va.
cossar, ivana lucia, v. teodoro, 5, aquileia-udine, italy
cougill, nancy jean, penn laird, va.
covert, trudy faye, 119 riverpaint cres., portsmouth, va.
covington, joanne christine, 4500 new kent ave., richmond, va.
covington, virginia lee, rt. #1, milford, va.
cowles, martha jane, 5381 sanger ave., #250, alexandria, va.
cowne, katherine may, rt. #4, leesburg, va.
coy, elizabeth ann, st. paul, va.
cox, jane ellen, 2703 clear springs blvd., york, pa.
cox, deborah dare, 1008 lake court ave., lynchburg, va.
cox, nancy lynn, 6228 yellowstone dr., alexandria, va.
croy, linda lee, 1906 kenwood blvd., s.e., roanoke, va.
curtis, dorothy elaine, h-27 cartlidge dr., wallops station, va.
culbertson, margaret ann, 423 roberts way, aberdeen, md.
culler, howard daniel, 2103 haycock rd., falls church, va.
cullop, shirley jean, 110 thurston ave., n.e., roanoke, va.
culpepper, larry gene, 912 jewell ave., portsmouth, va.
cummings, frances sinclair, 213 cherokee rd., hampton, va.
cummins, joanne louise, 524 baer ave., hanover, pa.
cunneen, patricia a., 191 atlantic ave., hampton, va.
cunningham, gail blair, rt. #5, harrisonburg, va.
curran, sally, 609 dale dr., virginia beach, va.
curry, linda lee, rt. #2, lovettsville, va.
curry, pamela anne, rt. #2, lovettsville, va.
curtis, mary leslie, 9976 vale rd., vienna, va.
cushing, thomas richard, 121 second st., danellen, n.j.
cutchin, nancy ann, 125 s. budding ave., virginia beach, va.
cutright, judy kay, rt. #1, woodstock, va.
craddock, phillip douglas, 4845 n. 13th st., arlington, va.
craft, robert preston, rt. #5, lexington, va.
craghead, sylvia jane, altamont, covington, va.
craig, kenny clemmer, rt. #1, middlebrook, va.
craig, priscilla dietrich, 3707 merlin way, annandale, va.
crampton, phyllis ruth, 1107 inglewood, arlington, va.
crane, dorothy susan, 6614 granby st., norfolk, va.
craun, lois evans, rt. #2, bridgewater, va.
crawford, john coleman, 144 e. gilliam st., langhorne, pa.
crawford, rodney gareth, 114 north st., elkton, va.
crawford, susan shreve, 8322 blowing rock rd., alexandria, va.
creasy, addie susan, 928 norbourne ave., vinton, va.
creasy, anne teresa, galax, va.
creger, elizabeth ann, box 373, urbanna, va.
crews, clayton derek, madison heights, va.
crickard, sally lee, 322 marr st., staunton, va.
crickenberger, donna r., box 68, ivy, va.
crider, lisa e., 1111 maple st., lancaster, pa.
crider, marcella louise, broadway, va.
crim, elizabeth anne, box 741, new market, va.
criser, linda carol, warm springs, va.
crismand, dianne carol, vinton, va.
crist, richard allen, 841 s. dogwood, harrisonburg, va.
cramer, gloria jane, orange, va.
cramwell, shelia jennifer, 328 n. mechanic st., cumberland, md.
crank, mary jane, goshen, va.
crosby, sandra gay, box 25, staunton, va.
cross, carol anne, 4226 winchester dr., portsmouth, va.
crossom, lee beth, 4131 locust la., fairfax, va.
crouch, karen elaine, 2833 bolling rd., falls church, va.
crouch, sharon virginia, 2833 bolling rd., falls church, va.
crouse, sharon elizabeth, rt. #3, box 40b, marion, va.
dailey, linda ellen, 604 yeonas, vienna, va.
dalbow, linda gregg, box 1213, harrisonburg, va.
dale, abbie, 4913 dodson dr., annandale, va.
dale, mariam, 4913 dodson dr., annandale, va.
dallis, deborah ruth, 657 pine ave., waynesboro, va.
dalton, robert lee, jr., rt. #4, box 86, gretna, va.
dalton, ross arthur, sr., 62 oaklyn ave., norristown, pa.
dameron, anne leigh, white stone, va.
damon, micheal allen, rt. #2, 457 barterbrook rd., staunton, va.
daniel, delores, dianne, alberta, va.
daniel, donald lee, rfd 1, box 94, madison, va.
daniel, karen sue, 5913 n. 35th st., arlington, va.
daniels, bryan eugene, 313 spatsylvannia st., manassas, va.
daniels, sarah jane, 748 mayfield ave., norfolk, va.
darby, martha brown, valley trailer park, purcellville, va.
darcey, shelia ann, 431 creek crossing, vienna, va.
darcus, sheary ann, 1907 w. beverly st., staunton, va.
darr, deborah lynn, 4932 n. 14th st., arlington, va.
darr, lloyd douglas, 1302 n. nelson, arlington, va.
darrin, garney lewis, 272 e. gratten st., harrisonburg, va.
dart, carolyn jeanne, 1613 dublin rd., charlottesville, va.
daugherty, connie sue, mathias, w. va.
davenport, deborah c., 410 beauregard ave., manassas, va.
davidson, alma maria, box 104, ashburn, va.
davidson, jessie christina, box 104, ashburn, va.
davidson, mark glauss, rt. #2, holland, va.

davidson, shirley anne, 9 woodside dr., milford, del.
davies, vera ghelson, 4131 chain bridge rd., fairfax, va.
davis, anna diehl, rt. #3, box 135, blackstone, va.
davis, alma marie, 116 beauregard st., fredicksburg, va.
davis, bettie anne, box 216, rt. #1, blairs, va.
davis, brenda lee, sunset dr., dayton, va.
davis, carolyn sue, 424 s. linden ave., waynesboro, va.
davis, david edward, iii, 1811 wakefield rd., s.w., roanoke, va.
davis, deborah kay, 323 riverside dr., seaford, del.
davis, helen bernice, 493 whealton rd., hampton, va.
davis, irma kay, box 128, ashland, va.
davis, jean jester, 5013 s. 23th st., arlington, va.
davis, john bowman, 503 oak lane, waynesboro, va.
davis, linda faye, rt. #2, martinsville, va.
davis, marilyn, 187 cloverdale st., salisbury, md.
davis, mary patricia, 2009 fall hill, fredicksburg, va.
davis, nancy lee, box 754, tappahannock, va.
davis, norma alene, rt. #2, martinsville, va.
davis, shelia marie, 6704 n. 31st st., arlington, va.
davis, stephen paul, rt. #1, box 110, montross, va.
davis, susan kiernan, 7100 enterprise ave., mclean, va.
dawson, ann, defense general supply center, richmond, va.
davison, ann rutledge, 2612 northfields rd., charlottesville, va.
dawson, jackie marie, rt. #3, box 205, nathalie, va.
dawson, barbara jean, box 214, bluemont, va.
dawson, donna louise, 221 cypress rd., portsmouth, va.
dawson, judy, defense general supply center, richmond, va.

dawson, kathryn louise, 5110 echols ave., alexandria, va.
deadrick, mary louise, 465 cardinal dr., harrisonburg, va.
dean, betsy suzanne, rt. #1, box 12, keezletown, va.
deen, bonnie ellen, 815 delaware st., virginia beach, va.
deon, brenda lou, rt. #3, box 286 elkton, va.
dean, deborah ann, box 815, elkton, va.
dean, dotty lou, warm springs, va.
dean, jennifer ann, rt. #2, harrisonburg, va.
deon, julia aldrich, 60 white st., littleton, mass.
dean, karen irene, 401 hampton ct., falls church, va.
dean, patricia, church hill, md.
deon, sharon kay, 300 s. stuart, elkton, va.
dearain, anna marie, 371 newtown rd., wyckoff, n. j.
dearmon, ira alexander, 219 broadway, bel air, md.
deavers, brenda carolyn, 1416 franklin ave., covington, va.
dedrick, katherine anne, comsub ron-16 fpo new york, n. y.
dee, nancy allen, holly hill, oxford, md.
deem, linda kathryn, 5028 n. 38th st., arlington, va.
defibough, phillip wayne, 1129 bedford st., cumberland, md.
defillipo, sharon anne, 128 joan st., south plainfield, n. j.
defillipo, valerie jean, 128 joan st., south plainfield, n. j.
dehaven, patricia ann, white post, va.
deisher, frankie carrolle, eagle rock, va.
dekemper, kathryn ann, 1002 spring hill rd., staunton, va.
delacruz, christine ann, 333 dorset ave., virginia beach, va.
dalaney, roberta ann, 216 chambers st., south plainfield, n. j.
dellinger, douglas dean, 412-a, n. w. view st., bridgewater, va.
dellinger, josephine elizabeth, 48 allegheny st., clifton forge, va.
dellinger, pauline r., 217 ovahead st., strasburg, va.
demange, margaret ann, 45 millford la., centereach, n. y.
denatale, raymond john, 80 dewey pl., bay shore, n. y.
demory, david lee, 10500 henderson rd., fairfax station, va.
dendtler, michele suzanne, 1521 w. laburnum ave., richmond, va.
denning, carolyn june, 3107 linden ave., fredericksburg, va.
dennis, jean caton, 7815 sycamore dr., falls church, va.
dennison, elise anne, 2140 orchard dr., south plainfield, n. j.
denton, terry ann, 4351 cormelo dr., annandale, va.
depriest, martha mowry, 811 oae st., staunton, va.
deputy, nancy elliott, rt. #5, harrisonburg, va.
deringer, nancy bronaugh, gibson island, md.
derryberry, carol ann, 7925 greeley blvd., springfield, va.
desjardins, jean ann, 1347 bill st., norfolk, va.
detweiler, juanita raydene, stuarts draft, va.
devivi lela marilyn, 320 caroline st., orange, va.
devries, dorisann judith, 59 lyall rd., clifton, n. j.
diamond, herdi ann, 1520 mulberry st., waynesboro, va.
dickerson, larry aubrey, 428 lee ave., harrisonburg, va.
dickerson, brenda sullivan, 28 lee st., front royal, va.
dickerson, deborah lynne, rt. #2, snow hill, md.
dickerson, nancy ellen, 2056 westover ave., s. w., roanoke, va.
dickey, nancy eileen, 705 w. nittany ave., state college, pa.
dickman, fern ellen, 5806 battwood rd., baltimore, md.
didawick, deborah leigh, 1121 gloria la., yardly, pa.
diehl, deborah louise, rt. #3, box 104, staunton, va.
dietsch, deborah, 7307 tyler ave., falls church, va.
diguardo, john-piero, 1433 aiken st., stauton, va.
dillard, james smith, 47 west st., warwick, r. i.
dillard, mary b., millwood, va.
dillman, bradley thomas, box 16, verona, va.
dingledine, emily merritt, 320 w. view st., harrisonburg, va.
dinicola, paul louis, 1728 bellemeade dr., altoona, pa.
dinkle, angela phillips, 2616 n. military rd., arlington, va.
disharoon, teresa madelyn, 10 spruce st., delmar, md.

dittrich, nancy franklin, 7619 highland st., springfield, va.
divers, alice faye, montvale, va.
dixon, elaine gray, west point, va.
dixon, linda lee, 6216 thornwood dr., alexandria, va.
dize, marilyn anne, 4045 heutte dr., norfolk, va.
dize, sue anne, box 26, tangier, va.
dizer, jeanne louise, 4 ridgewood rd., williamsburg, va.
dodge, carol jane, 7 prince george dr., hampton, va.
dodson, brenda faye, 207 dover rd., hampton, va.
dodson, marie irene, 5515 selby lane, axon hill, md.
doerflein, donna dianne, 6202 cloud dr., springfield, va.
dominquez, m. susana, 70 pershing ave., carteret, n. j.
donald, deborah claire, 3 bustleton rd., burlington, n. j.
donahue, catherine louise, 1727 e. blvd., petersburg, va.
donaldson, judy ann, 204 leonard rd., portsmouth, va.
donnell, deborah kay, 1929 cumberland ave., petersburg, va.
donnelly, shelia marie, 531 woodlawn rd., hampton, va.
donohue, mary camp, 2111 n. irving st., arlington, va.
doremus, peggy lou, keller, va.
dorsey, sue ellen, 336 fox dr., winchester, va.
doss, elizabeth ann, box 274, hurt, va.
dotson, isabelle sprinkle, 767 s. mason st., harrisonburg, va.
doughty, hubert charles, exmore, va.
doughty, joan nottingham, cheriton, va.
douthat, cynthia marlene, 18 graham ave., bluefield, va.
dove, dorothy june, broadway, va.
dove, george dale, rt. #4, harrisonburg, va.
dove, sharon elizabeth, linville, va.
dovel, jerry abell, stanley, va.
dovel, mirian louise, rt. #2, dayton, va.
dowdy, cheryl lynn, rt. #6, box 395, richmond, va.
dowdy, lois joanne, rt. #6, box 395, richmond, va.
doyle, robert edwin, 98 emery st., harrisonburg, va.
drake, katherine caldwell, 1833 dalmatian st., mclean, va.
drance, lorraine kathleen, 5419 n. 20th st., arlington, va.
drean, catherine powell, 313 alphin ave., waynesboro, va.

drescher, keith douglas, 3652 truotland, roanoke, va.
driver, katherine e., 1275 hillcrest dr., harrisonburg, va.
driver, rebecca virginia, rt. #1, timberville, va.
driward, carol burgess, 822-e cabell ave., charlottesville, va.
dudley, helen anita, 1506 n. edison st., arlington, va.
dudley, nancy hardy, rt. #5, box 282, staunton, va.
dugan, sharon ann, 6218 driftwood dr., alexandria, va.
duggan, gregory joseph, 418 woodlawn ave., collinswood, n. j.
dutton, deborah sue, 2210 hickory hill rd., hagerstown, md.
dulak, victoria anne, 705 henry st., mechanicsburg, pa.
dulaney, margaret louise, 6719 jefferson ave., falls church, va.
dumire, patricia ann, 35 woodlawn st., portsmouth, va.
dunford, laurie ellen, 964 ashland ave., bedford, va.
dunn, deborah ann, 2447 shenandoah, vienna, va.
dunne, maureen bernadette, 8209 colebrook rd., richmond, va.
dunson, russell alan, 4632 willett dr., annandale, va.
durrett, beverly sue, 1016 warwick dr., staunton, va.
durvin, marilyn faye, 106 norman dr., richmond, va.
dusterhoft, sigurbjorg, 2709 fleming st., alexandria, va.
duvall, doris ellen, rt. #1, berryville, va.
dwyer, sandra lee, 121 woodbridge dr., woodbridge, va.
eanes, regina kaye, 204 park circle, danville, va.
earhart, doris ann, 1819 n. talbott pl., waynesboro, va.
earhart, george ronald, spottswood, va.
earhart, linda darlene, rt. #1, middlebrook, va.
early, brenda jane, 83 pleasant hill rd., harrisonburg, va.
early, karen lynn, rt. #1, harrisonburg, va.
easley, jannie brooks, 403 cardinal st., staunton, va.
eason, elizabeth richardson, 2211 forest ave., buena vista, va.
eastep, barbara anne, 355 miller st., winchester, va.
easter, elizabeth ann, 920 rose ave., clifton forge, va.
eaton, jaynine antionette, 1124 rittman rd., virginia beach, va.
eckenrode, barbara mary, 665 walnut ave., waynesboro, va.
eckleberry, sherryl diane, 721 blackwater rd., chesapeake, va.
edge, alice marie, 102 n. 3rd st., shennandoah, va.
edwards, betty b., smithfield, va.
edwards, connie marie, rt. #1, jarratt, va.
edwards, ethel adams, madison terrace apt. a-2, harrisonburg, va.
edwards, jeanne clayton, 4111 pawnee rd., richmond, va.
edwards, marsha carol, 215 parter rd., portsmouth, va.
edwards, richard allan, 205 south willow st., harrisonburg, va.
eggleston, nancy elizabeth, 1025 wilson ave., chambersburg, pa.
eicker, diane palmyra, bethel academy, warrenton, va.
eisele, sandra louise, 531 kittredge dr., orlando, fla.
eisenhart, sharon joan, 3716 nolls rd., alexandria, va.
elam, betty lou, box 205, louisa, va.
elder, elizabeth kay, rt. #1, charlotte courthouse, va.
eldridge, pat frances, 44 nevell ave., new brunswick, n. j.
elain, rebecca jane, the plains, va.
elick, lauranna lee, lyndhurst, va.
elkins, franchon dana, 2006 dell lane, wilmington, del.
elko, mary ann, rt. #5, petersburg, va.
eller, sherrie jean, 210 mcdaniel dr., salem, va.
ellicott, christine rose, 54 ellicon lane, wayne, n. j.
ellington, gwen donie, 2618 home place, dearborn, mich.
elliott, marcia lynne, arden dr., rt. #6, salisburg, md.
elliott, rebecca louise, rt. #1, box 73e, tappahannock, va.
ellis, bonnie lea, 1215 barnette ave., mechanicsville, va.
elmore, ann fleming, 7614 erie st., annandale, va.
elmore, myra jane, 328 hunts neck rd., poquoson, va.
ellis, deborah jo, 193 odd rd., poquoson, va.

ely, patricia kay, 4332 knab rd., richmond, va.
emmons, frederick evert, 3209 tray ave., n. w., roanoke, va.
emmons, virginia kaamea, 242 cleveland ave., lynchburg, va.
emory, peggy leigh, box 413, jarratt, va.
emswiler, meredith warren, box 201, broadway, va.
english, frank edward, kinsale, va.
enis, maradee ann, 7402 oriole ave., springfield, va.
enix, karen jennifer, 89 huber rd., newport news, va.
ennis, dorothy scott, 549 roosevelt st., harrisonburg, va.
ensley, barbara s., mt. crawford, va.
erdman, richard c., 111 weaver st., harrisonburg, va.
ericson, bonnie ruth, lakewood estates, petersburg, va.
erickson, deborah anne, 8613 cushman pl., alexandria, va.
erickson, joseph micheal, 440 willow st., bordentown, n. j.
erikson, diane ellis, 1932 relda ct., falls church, va.
ervin, linda burton, 800 greenbrier st., covington, va.
ervin, rebecca bethene, 5601 yorkshire st., springfield, va.
estes, lydia ann, 3306 groveton st., alexandria, va.
eubank, joyce elizabeth, 1506 clearview rd., bedford, va.
eubank, pamela wade, 50 hitchens lane, newport news, va.
eubank, sandra kay, 4512 colt park dr., lynchburg, va.
eure, pamela lynn, 4121 caroline ave., portsmouth va.
eustace, carol lynn, rt. #1, box 480, fredicksburg, va.
evonchick, metro j., box 55, colver, pa.
evans, anne lee, 4604 fitzhugh ave., richmond, va.
evans, anza louise, 7919 spring way rd., baltimore, md.
evons, betty patricia, 668 aragona blvd., virginia beach, va.
evons, david marshall, seven fountains, va.
evans, frances elizabeth, 243 e. queens dr., williamsburg, va.
evans, lyell mckenney, 4604 fitzhugh ave., richmond, va.
evons, nancy marie, 8615 stocktan pkwy., alexandria, va.
evans, patricia lynn, 612 lynn shores dr., virginia beach, va.
evons, robert frank, 6202 larkspar dr., alexandria, va.
evans, sharon elizabeth, 2107 n. armstead ave., hampton, va.
everett, joyce mae, 435 w. 34th st., norfolk, va.
everett, sarah lucille, 223 woodside dr., woodbridge, va.
everson, sharon kathleen, box 185, delmar, n. y.
eynon, carol e., 8111 touchstone terr., mclean, va.
fober, linda martha, 5009 regench pl., alexandria, va.
fahnestock, cephe irene, sunnyside sta., winchester, va.
faidley, martha louise, 1227 jefferson st., clifton forge, va.
failes, james robert, jr., 312 jackson ave., elkton, va.
fairchild, polly a., 127 harvard ave., mansfield, ohio
fairfield, deborah melanie, rt. #4, harrisonburg, va.
falkoski, patricia jean, 7 madison ave., old bridge, n. j.
fall, cynthia elizabeth, 6089 9th pl., n. arlington, va.
falls, nancy stanley, box 314, bedford, va.
fomilant, david neil, 169 hubbard la., yorktown, va.
forina, concetta patricia, 124 jean st., so. plainfield, n. j.
farish, linda dianne, rt. #1, box 683, crozet, va.
fariss, alice christine, 315 hummingbird rd., richmond, va.
fariss, julia lee, 2216 cambridge st., lynchburg, va.
farley, elizabeth alice, 300 brightwell dr., danville, va.
farmer, donna gene, 316 massside, richmond, va.
farmer, iris virginia, hurt, va.
farmer, lynn keed, 1913 wareham rd., baltimore, md.
farrell, lynne dorothy, 137 forest glen rd., fairfax, va.
farrell, virginia anne, 4926 beauregard st., alexandria, va.
fatale, alfred louis, 3166 colorado rd., camden, n. j.
fouleoner, sharon scott, 720 chinook pl., lynchburg, va.
foucette, sheryn davis, box 54, madison, va.
fauver, patrice ann, 7609 rudderow ave., pennsauken, n. j.
faucett, henry james, 2701 s. 13th st., arlington, va.
feagens, douglas edwin, 4509 elmwood dr., alexandria, va.
feagans, linda kaye, rt. #3, lynchburg, va.
febrey, sharlene rita, 5400 n. 10th st., arlington, va.
feldman, mark edward, 5721 temple hills rd., temple hills, md.
fellingham, benida joyce, 411 hampton ct., falls church, va.
fellona, dennis james, 313 e. atlantic ave., haddon heights, n. j.
felton, margaret lee, 1329 pimmit dr., falls church, va.
ferguson, cathy ann, 4019 justine dr., annandale, va.
ferguson, patricia ann, 9 brandon rd., trenton, n. j.
ferguson, patti verne, rt. #1, box 361, goodview, va.
ferguson, ray mcclaine, rt. #2, box 504, winchester, va.
ferguson, susan marie, 3309 hanover ave., richmond, va.
fernandes, susan regina, 1740 brandon dr., winchester, va.
ferrell, susan, 77 wyoming ave., portsmouth, va.
fey, floyd anthony, 3365 chamblee tucker rd., chamblee, ga.
fey, rosemary lynn, 77 pennington ave., passaic, n. j.
fields, constance ann, box 83, lovingston, va.
figg, delores lynne, 909 sanhill dr., lynchburg, va.
fike, ronald james, 1057 george washington chesapeake, va.
fink, mary louise, 6718 fernhance, annandale, va.
finnegon, anne kathleen, 111 pepper ave., richmond, va.
fiore, theresa rose, 2612 ocean shore dr., virginia beach, va.
firebaugh, joanne karen, rt. #1, troutville, va.
firebaugh, rose anne, troutville, va.
firek, gwendolyn jean, 34 jefferson st., fredericksburg, va.
fischer, linda anne, 144 orange pl., wayne, n. j.
fischer, mary ann m., new center rd., somerville, n. j.
fisher, eileen marie, 3810 jefferson davis hwy., fredicksburg, va.
fisher, cynthia sue, 910 ivey st., s.e., roanoke, va.
fisher, linda lee, dinwiddie, va.
fisher, therese a., 505 balderston dr., exton, pa.
fisher, constance sue, 16 grandview dr., radford, va.
fitz, susan allen, 1107 mcdowell rd., richmond, va.
fitzgerald, patricia anne, 7640 long pine dr., springfield, va.
fitzgerald, rebecca jean, 521 linden ave., waynesboro, va.
fitzgerel, nancy jean, 8311 boundbrook lane, alexandria, va.
fitzpatrick, gerry lyn, 2530 kirklyn st., falls church, va.
fitzpatrick, yvonne marlyse, 7704 bryn mawr rd., richmond, va.
fitzwater, dianna kay, rt. #2, swantan, md.
flaherty, nancy lynne, 5218 landgrave la., springfield, va.
flakowicz, jan, 1807 stirrup la., alexandria, va.
fleming, mary elizabeth, 7717 dobbin rd., richmond, va.
fleming, peggy jo, 2626 edinburgh dr., n. w., roanoke, va.
fletcher, barbara ann, ashburn, va.
fletcher, catherine ruth, 4412 ben franklin lane, virginia beach, va.
fletcher, deborah elizabeth, 8608 waterford rd., alexandria, va.
fletcher, sylvia jean, belmont rural sta., spotsylvania, va.
fling, gloria monte, rt. #3, box 208, warrenton, va.
flitter, toni, 270 ellis, havertown, pa.
flor, beverly ann, 3785 silina dr., virginia beach, va.
flora, gail, rt. #1, boones mill, va.
flora, michelle elaine, 2720 rodgers st., chesapeake, va.
floyd, linda leigh, marianville, va.
floyd, mary anne, machipongo, va.
flynn, catherine lee, 844 mathews dr., woodbridge, va.
flynn, john patrick, jr., 7521 magarity rd., falls church, va.
fogle, sandra pierre, 1824 vaughn st., south boston, va.
fogel, susan wilt, 114 hall dr., salisbury, md.
foltz, richard lee, rt. #1, edinburg, va.
fong, shirley ann, 8502 doyle dr., alexandria, va.
forbes, susan porter, 5401 susquehanna dr., virginia beach, va.
ford, sharon elaine, 7425 estes st., roanoke, va.
forlono, maria katherine, 1716 willewood dr., norfolk, va.
forren, dennis lane, 41 s. brook ave., harrisonburg, va.
forrest, larry kyle, 6119 the parkway, alexandria, va.
forrest, nannie moore, 137 church st., poquoson, va.

forrester, robert stevens, lively, va.
forte, john vincent, 519 roncocas ave., riverside, n. j.
forvour, kathleen bonnie, rd. #5, braddock, hammontow, n. j.
foster, richard warren, 104 w. college, bridgewater, va.
foster, vickie lynn, rt. #1, box 269, lutherville, md.
fowler, pam holden, 2648 hill side la., evanston, ill.
fox, linda anne, 107 w. myrtle, alexandria, va.
fox, lou ann, box 346, luray , va
fox, marion leslie, 4309 columbia pike, arlington, va.
foy, barbara jeanne, 629 jacquline ave., virginia beach, va.
francis, patricia ann, 5513 aurora dr., virginia beach, va.
france, ellen norma, 6805 linden ave., baltimore, md.
frank, jo ellen, rt. #2, harrisonburg, va.
frankel, kevin stanley, 407 n. river rd., bridgewater, va.
frankel, neal oshley, 407 n. river rd., bridgewater, va.
franklin, barbara caral, box 153, oakton, va.
franklin, cynthia elizabeth, 3620 bevan dr., fairfax, va.
franzone, dina bernadine, 469 riverside terr., rutherford, n. j.
franzyshen, henry david, 134 piedmont ave., hampton, va.
franzyshen, ranald leon, 134 piedmont ave., hampton, va.
frederick, susan jean, strasburg, va.
freeman, susan catherine, 65 arthur ave., carteret, n. j.
freis, katherine louise, 2514 memorial ave., s. w., roanoke, va.
fritchie, ruth knowles, 1608 edgehill rd., waynesboro, va.
frome, linda jane, 38 hunter rd., liviltown, pa.
frost, donna lynn, rt. #4, box 4229, virginia beach, va.
fry, bertha mary, rt. #4, box 83, leesburg, va.
frye, mary kathryn, 311 dixie ave., harrisonburg, va.
frye, mary virginia, 139 n. grayson st., alexandria, va.
frye, michael james, 2104 n. madison st., arlington, va.
frye, theresa ann, pearisburg, va.
fruhwirth, nonatte margaret, 907½ n. 20th st., allentown, pa.
fullen, sharon laverne, 3508 willow lawn dr., lynchburg, va.
fuller, brenda kay, rt. #1, box 226, fincastle, va.
fulton, mary lynne, qtrs v. nsd mechanicsburg, pa.
fulton, sandra belle, 221 locust st., oxford, pa.
fultz, myrtle david, 328 franklin st., harrisonburg, va.
fulwider, ramona eudora, beaverdom, va.
funkhouser, barbara ann, 531 w. gay st., harrisonburg, va.
funkhouser, cleggett samuel, mt. jackson, va.
funkhouser, jack arnold, woodstock, va.
funkhouser, phyllis bowen, 1745 central ave.,
furr, barbara lee, manassas ave., front royal, va.
futch, j. thomas, 6022 valley view dr., alexandria, va.
fyffe, esther fay, p.o. box 147, west liberty, ky.
gaines, margaret jeanette, weems, va.
gaines, sheri lee, 324 ridge ave., winchester, va.
gale, mary jo, 1902 greenwood rd., s.w. roanoke, va.
galie, doreen joan, 450 north st., new kensington, pa.
gallagher, kevin micheal, box 260, rd-2, titusville, n. j.
gallagher, margaret lee, 4600 willow run dr., annandale, va.
gallahan, judith hurley, 1909 jamestown rd., alexandria, va.
gallaher, thomas nathaniel, rt. #2, forest, va.
galla, gail r., 3316 dauphine, dr. falls church, va.
gamache, millicent dona, 608 blunt point rd., newport news, va.
gamp, charlatte mary, 15 millburn ave., grenlock, n. j.
garber, david franklin, 617 wayne ave., waynesboro, va.
garber, frederick cline, weyers cave, va.
garber, nancy l. 562 s. high st., harrisonburg, va.
garber, ramona gay, 8529 washington ave., arlington, va.
garber, robert joseph, 8424 skyview dr., alexandria, va.
garber, sandra grove, box 3, mt. sidney, va.
garber, tamara june, 116 pleasant hill rd., harrisonburg, va.
gard, sylvia elaine, 849 wedgefield ct., norfolk, va.
gardner, donny edwin, 6912 barrett rd., falls church, va.
gardner, mary jane, 1720 reaves st., winchester, va.
gardner, nell allen, rt. #4, box 572, suffolk, va.
gardner, sue ellen, 1720 reaves st., winchester, va.
gardner, vicki lee, box 811, orange, va.
garland, ann marie, 4230 red fern lane, chesapeake, va.
garletts, jennie hannah, earlysville, va.
garnette, judy marie, rt. #1, box 284, ashland, va.
garrett, lynne parker, 8600 cherry valley la., alexandria, va.
garrett, nina k., 3011 king st., alexandria, va.
garrette, judith carsonette, rt. #2, concord, va.
garrette, marsha lynn, 6535 deepford dr., springfield, va.
garriques, david lee, bumpass, va.
garrison, regina white, earlysville, va.
garrison, rose mary, 160a colonial dr., harrisonburg, va.
garvey, deirdre noel, 8610 washington ave., alexandria, va.
garvin, joan frances, 3409 badnar pl., falls church, va.
gaskins, james edward, rt. #1, box 117, bristaw, va.
gasper, mary ann, 1301 w. race st., martinsburg, w. va.
gasper, sandra lynne 1301 w. race st. martinsburg, w. va.
gastley, michael joseph, 335 e. third st., fredrick, md.
gates, pamela lee, 2501 broad st., n.w., roanoke, va.
gaudet, jean ann, box 132 quantico, va.
gault, lee farrar, basking ridge, new jersey
geer, linda shirleen 1204 e. jefferson charlattesville, va
gehley, diana lynn, 6467 na. rochester st., falls church, va.
geiger, eric paul, 1529 w. wingohacking rd., philadephia, pa.
geist, barbara kay, 234 henrica st., manassas, va.
george, linda sue, rt. #5, frederick, md.
gerber, janet lynn, 2727 s. inge st., arlington, va.
gerhard, susan lynn, 1704 old stage rd., alexandria, va.
germania, annamarie, belleplain, box 146, woodbine, n. j.
gtermana, patricia kathleen, u.s.a. engrs., med., apa new york, n. y.
gtessert, lynn caral, 5914 jane way, alexandria, va.
geuder, jeanne ann, 7332 marc dr., falls church, va.
gibb, harry eugene, 4713 masar ct., hampton, va.
gibbens, bruce garman, 1606 westbury dr., richmond, va.
gibbs, judith belinda, 4905 beaver la., richmond, va.
gibson, marjorie anne, 5804 chester hill cite, richmond, va.
gibson, patricia ann, rt. #2, box 109, leesburg, va.
gilbert, barbara rose, 79 brook st., geneva, n. y.
gilbert, jerry lamonte, 4503 exeter, annandale, va.
gilbert, joan lucille, 622 n. oakland st., arlington, va.
gilbert, karen elaine, rt. 3 box 314 staunton, va.
gilchrist, sharon elizabeth, 7, overbrook e. greenwich, r. i.
gillette, william john, 715 hamer rd., woodbridge, va.
gildow, nanci lee, 10207 rancer rd. fairfax, va.
giles, jo ann, 5607 poplar hall dr., norfolk, va.
gilmore, bruce oman, virginia ave., timberville, va.
gilmore, theresa rae rt. 1 bx. 7, roanoke, va.
gill, patricia elaine, box 195, rt. #2, chesterfield, va.
gill, sydney ann, 3816 balcon courts n., mcguire afb, n. j.
gillam, elizabeth a'hara, box 127 concord, va.
gillette, margaret sue, capron, va.
gilley, nina branted, 1604 gluckahse petersburg, va.
gilliam, rosemary elaine, rt. #1, box 382, hollins, va.
giaffrids, cecilia ann, 6632 the pkwy., alexandria, va.
gittleson, allyn cushing, 45 north st. manchester, n. h.
givens, sara jean, 121 linden dr. winchester, va.
glaser, holly jay, 17318 campillo dr., san diego, calif.
glaspie, juanita iris, 6303 ironbridge rd., richmond, va.
glenn, james franklin, madison terrace apt g-6, harrisonburg, va.
glenns, david franklin, rt. #1, box 97, ashland, va.
glick, randy blake, rt. 1 dayton, va.
gloeckler, denise lynn, 5412 wainwrisat dr. richmond, va.
goad, ronald dale, 914 braxton rd., front royal, va.
gochsnour, lynn suzanne, 5615 woodburn rd. richmond, va.
gochenour, theda ann, 8th ave. luray, va.
godsey, patricia ann, 312 lakewood lynchburg, va.
goebel, barbara jean, 520 marks rd. orelond, pa.
goeser, catherine josephine, 8603 camden st., alexandria, va.
goff, annabel mawyer, 131 wausau st. harrisonburg, va.
gaff, henry edward, 131 wausau st. harrisonburg, va.
goff, sharman elizabeth, 901 n. coalter, staunton, va.
goff, pamela dawn, 612 thalie rd. va. beach, va
goforth, jane simpson, 1208 freeman ave., chesapeake, va.
goin, beckie lynn, 2312 faiand dr., richmond, va.
gould, barbara jo, 6601 quinten st. falls church, va.
gouldman, joan arlene, box 96, port royal, va.
gaad, carol jean, box 178, tully, n. y.
good, carnett radeffer, port republic, va.
goad, hanora marie, 601 n. highland st., arlington, va.
goad, sharon kay, rt. #2, box 49, stanley, va.
gooding, deborah celeste, 3115 graydon st., falls church, va.
goodman, mahala sue, 5800 n. 23rd st., arlington, va.
goodman, sandra marlene, rt. #8, bax 225, roanake, va.
goodwin, david allen, 210 n. high ave., covington, va.
gordon, barbara ann, mt. jackson, va.
gordon, susan lee, 1314 trap rd., vienna, va.
garden, virginia margaret, 1408 s. columbus st., arlington, va.
gowdy, marcia lynn, 3 cotton pl., portsmouth, va.
grafton, linda jane, 2218 casemant dr., falls church, va.
graham, frances sharleen, 2339 n. 11th st., #102, arlington, va.
graham, blenda ann 3221 sherry ct. falls church, va.
graham, janet iris, bacon st., mordela springs, md.
graham, lawrence edgar, 1926 n. woodrow arlington, va.
graham, mary ellen, rt. 5, box 165a, annapolis, md.
graham, patricia anne, 3053 pernchiff ave. roanoke, va.
grainer, stephen emil, 3441 charleson st. annandale, va.
grammer, judith diane, rt. #1, box 268, petersburg, va.
grance, laura mae, box 168b, bergton, va.
grandy, margaret lee, 6507 monrae pl., norfolk, va.
granger, paula frances, 9510 old creek dr., fairfax, va.
grant, gwendolyn ann, rt. #2, box 114, marshall, va.
grant, jean elizabeth, 5402 linyerchapel rd., springfield, va.
grant, michail wood, v. s. army med. div. apa new york
grant, patricia lucille, box 647, warrenton, va.
grant, wayne paxton, box 1171 skymont staunton, va.
graves, pamela kay, 1649 wilton rd., petersburg, va.
gray, diane suzette, box a, stanley, va.
gray, dianna paale, 5634 7th st., arlington, va.
gray, gilbert r. jr., rt. 3 box 336a harrisonburg, va.
graybeal, janet maxine, rt. 2 box 540 christiansburg, va.
green, brenda louise, 77 bond st., westminster, md.
green, jerry wayne, box 615,

buena vista, va.
green, larry eugene, 2044 arch dr. falls church, va.
green, margaret ann, 7507 namcemand st. springfield, va.
greene, linda carol, 16 cameo dr. claymont, del.
greenes, susan katherine, 12935 erlene dr., chester, va.
greenfield, debby cheryl, 3227 alice ct. falls church, va.
greer, martha ferris, 574 s. main st., harrisonburg, va.
gregg, kathy noel, 1133 lakewood rd., manasquan, n. j.
gregory, catherine ann, rt. #2, box 209-a, purcellville, va.
gregory, dennis edward, 401 dupontaur staunton va.
gregory, sallie gale, rt. 1 crewe va.
gribble, judith ann, quarters 3, ft. belvoir, va.
griffin, carol ann, 4410 n. carlyn spring rd., arlington, va.
griffin, carol marie, 7217 golden ring rd., baltimore, md.
griffin, debarah sue, 734 donoghe st., staunton, va.
griffin, matalie elliott, 1946 thomson rd., charlottesville, va.
griffith, barbara ann, e. main st., luray, va.
griffith, barbara jean, 6010 olney-laytonville rd. gaithersburg, md.
griffith, brenda sue, rt. 2 luray, va.
griffith, marilyn ann, rt. 2 gaithersburg, md.
grimes, jean werner, rt. 2, box 36 harrisonburg, va.
grimmer, anne sterling, rt. 7, 152 petersburg, va.
grimmer, kathern l., rt. 7 box 152 petersburg, va.
grochmal, pauline anne, 1214 hollens rd. waynesbora, va.
grove, elizabeth frances rt. 1 grotoes, va.
grove, mary ann, 132 sierra st. alexandria, va.
gubbins, audrey anne, 2319 n. roosevelt st., arlington, va.
gudwin, barbara, jean, 418 pork ave., medina, new york
guengerich, susan hess, emc harrisonburg, va.
guill, julia anne, rt. 4 appomattox, va.
gulich, kathryn ann, r. d. 2 meshoppen, pa.
guthrie, diana lee, 1 alcott dr., wilmington, del.
gutshall, george hunter, 118 s. lynnhaven dr., staunton, va.
guy, jessica joanne, 4400 lee highway, arlington, va.
guyat, kathleen, 36 guyer rd., westport, conn.
guze, mary anne, 1816 westover ave. roanoke, va.
gauze, thomas francis, 1816 westover ave., roanoke, va.
hack, suzanne marie, 1806 nortania richmond, va.
hackman, gail, 1600 central ave., harrisonburg, va.
hackman, lynn, 1600 central ave., harrisonburg, va.
haddon, patricia anne, 1820 e. elvd. petersburg, va.
hadley, george parker, madisoh terr. apts a-1, walnut la., harrisonburg, va.
haga, edward morrison, 308 salem ave., front royal, va.
hagan, patricia joan, 2814 colonial ave. pennsauken, n. j.
haga, phyllis kaye, 3038 lofton rd., roanoke, va.
hager, donna lynn, rfd. 1 raphine va.
hagy, billie jean, rt. #2, box 612, bluefield, va.
hahn, mary b., 83 sharon st., harrisonburg, va.
haight, victoria jane, 1326 poquoson ave. poquoson, va.
hale, alan duane, speedwell, va.
hale, gary richard, rt. 4, box 131, glen allen, va.
hale, jesse wayne, 1033 ridgezust dr., hollins, va.
haley, david t., 10237 raider rd., fairfax, va.
hall, barbara elaine, rt. #1, box 255, lexington, va.
hall, barbara kay, 114 wilton dr., danville, va.
hall, charlotte cherry, 311 n. underwood st., falls church, va.
hall, cheryl anne, 5209 n. 25th st., arlington, va.
hall, earla kay, front royal, va.
hall, jeanne marie, 1217 woodrow ave., waynesboro, va.
hall, sr., jennings andy, 4351 carmelo dr., apt. 304, annandale, va.
hall, pauline, 737 26 th st., arlington, va.
hall, marilyn ann, 52 snatford rd., newport news, va.
hall, sandra kay, 5824 n. washington blvd., arlington, va.
hall, stewart macintyre, 7043 lyndhure rd., waynesboro, va.
hall, william thomas, 711 glendale dr., richmond, va.
halterman, daisy marie, monterey, va.
hambrick, sherry l., fincastle, va.
hamilton, clifton lee, rt. #1, fishersville, va.
hamilton, joy estelle, 2702 ballentine blvd. norfolk, va.
hamilton, randell ray, 8726 falkstone la., alexandria, va.
hamilton, sandra irene, rt. #2, box 448, waynesboro, va.
hammel, kathleen marie, 508 4th st., elkton, va.
hammer, micheal allen, maryland ave., shenandoah, va.
hammer, margaret jo, shenandoah, va.
hammond, leslie william, 70b elizabeth rd., hampton, va.
hanan, pamela anne, 27 huguenot rd., newport news, va.
hanbin, preston, thomas, jr., 1823 clachan rd., vienna, va.
hanby, barbara ann, box 223, rd 1, lewes, del.
hancock, gary clay, hillsville, va.
hancock, kathy virginia, 3800 westcott rd., portsmouth, va.
hand, patricia irene, 2919 n. franklin rd., arlington, va.
hanger, barbara lynn, rt. #6, harrisonburg, va.
hanks, debarah ann, 523 n. longfellow st., arlington, va.
hansberger, brenda kathleen, star route, mt. jackson, va.
hansan, shirley teresa, 8421 norristown dr., norfolk, va.
harbeck, faith ann, 109 n. main st., bridgewater, va.
harcum, agnes ellen, mardela springs, md.
hardesty, linda russell, clearbrook, va.
hardin, carol dale, 148 w. leicester ave., norfolk, va.
hardin, mary elizabeth, 1909 rollins dr., alexandria, va.
harding, lynwood french, box 456, watkins, dr., emporia, va.
hardy, margaret anne, 304 monument ave., harrisonburg, va.
hardy, emily virginia, amelia, va.
hardy, freda chapman, dinwiddie, va.
hargrave, sandra kay, 15 roberta dr., hampton, va.
harke, susan carol, 199 red stone hill, plainville, conn.
harkins, sue ann, 104 s. charles ave., neperville, ill.
harkness, virginia ruthmarie, rt. #1, box 248-c, leesburg, va.
harland, cherry ann, nore, va.
harlaw, frances irene, 616 collicello st., harrisonburg, va.
harlow, linda sue, mt. solon, va.
harman, christine ann, 838-a, ft. belvoir, va.
harman, katherine elizabeth, 60 james st., christiansburg, va.
harman, benton owen, 1508 trailridge rd., charlottesville, va.
harman, susan ellen, 10 sherwood ave., pikesville, md.
harner, teresa, 909 grave lane, staunton, va.
harnsberger, nancy ann, 69 perry st., harrisonburg, va.
harold, lowell daughn, deerfield, va.
harp, ruth ann, 733 n. emerson, arlington, va.
harper, brenda gale, loretto, va.
harper, dorothy sue, 102 prince george st., hopewell, va.
harper, emily a., box 505, bridgeton, n. j.
harper, sarah jean, hamilton, va.
harper, shirley lynn, rt. #2, box 28d, prince george, va
harper, susan reeves, rfd #1, box 52, child's rd., bashing ridge, n. j.
harpine, sue ellen, 79 emery st., harrisonburg, va.
harrell, brenda jean, 2456 smith ave., chesapeake, va.
harriman, condis marie, 252 babb's rd., west springfield, conn.
harris, aida veronica fishersville, va.
harris, joan elizabeth, box 432, jarrett, va.
harris, marilyn holladay, 509 raleigh ave., south hill, va.
harris, martha gregory, belle haven va.
harris, mary jane, tazewell, va.
harris, mary jane, waynesboro, va.
harris, pauline marie, rt. #1, box 131, mineral, va.
harris, sharon elaine, churchville, va.
harrison, linda sue, box 1344, part republic, va.
harrall, beverly ann, 1502 ivan ave., baltimore, md.
harry, daisy d., 1084 jefferson ave., waynesboro, va.
hartless, john allen, 2002 orange st., staunton, va.
hartzler, mary m., rt. #2, wellman, iowa
hastings, margaret elizabeth, 7705 dartmoor rd., richmond, va.
hart, ellen cosley, 32 beech dr., ft. mitchell, ky.
hart, mary celeste, 3108 waterside lane, alexandria, va.
hart, suzanne belle, box 12, mt. sidney, va.
harte, shelia ann, 4009 jovins dr., alexandria, va.
hartley, richard wayne, rocky mount, va.
hartman, diane kennel, 37 weaver ave., harrisonburg, va.
hartman, gloria jean, rt. #1, harrisonburg, va.

hartman, james edward, 1309 hillcrest, harrisonburg, va.
harvey, charlsea ann, 2109 haycock rd., falls church, va.
harvey, jane abbitt, box 233, appomattax, va.
harvey, janet carletta, rt. #1, lovingston, va.
harvey, sue ellen, rt. #2, harrisonburg, va.
hawthorne, judith adele, 506 washington ave., la plata, md.
hawkins, patricia anne, 7016 shathmore st., falls church, va.
hawkinson, bonnie elizabeth, 2217 n. oliver dr., virginia beach, va.
hauschner, peter george, 902 s. ode st., arlington, va.
hawkins, james allen, 6727 quander dr., alexandria, va.
hawkins, elizabeth gatewood, 281 cambell st., harrisonburg, va.
hawkes, william sydnor, 621 morris dr., newport news, va.
haught, mary jo, stuarts draft, va.
haught, elaine, elkwood, va.
hartoway, alan orville, 243 n. augusta st., waynesboro, va.
hatfield, patricia marie, rt. #6, harrisonburg, va.
hatcher, susan anne, stanford dr., alexandria, va.
hayden, john joseph, 103 ivy court, woodbridge, va.
hayden, cathleen elizabeth, 730 smith ridge rd., new canaan, conn.
haynes, philip gordon, rt. #2, box 409, martinsville, va.
hayen, charla ann, box 151, middletown, va.
haynes, beverly lynn, 3325 woodys la., richmond, va.
hayward, teresa ann, 1076 lynn ave., alexandria, va.
hazelwood, susan lea, rt. #1, stuart, va.
hazen, richard james, 210 w. 25th st., lorain, ohio
heafner, karen ruth, 2905 elbyrne dr., chesapeake, va.
healy, marcia hicks, 5021 tawnsend way, bladensburg, md.
hearn, nancy jean, rt. #6, box 259, salisbury, md.
hearn, virginia sue, 3456-f maury st., richmond, va.
heatwole, catherine meredith, timberville, va.
heatwole, janice ann, mt. crawford, va.
heatwole, jerry allen, hinton, va.
heatwole, lucinda lee, rfd #1, bridgewater, va.
heatwole, milton w., rt. #6, harrisonburg, va.
heatwole, sam robert, jr., rt. #1, keezletown, va.
heatwole, wayne eugene, 276 cantrell ave., harrisonburg, va.
hebron, james dean, 116 pleasant hill rd., harrisonburg, va.
hebron, sylvia kessel, 116 pleasant hill rd., harrisonburg, va.
heerlein, john crawford, 7254 bev. manor dr., annandale, va.
heflin, marilyn faith, catlett, va.
hegesi, sharon marie, rt. #1, marydel, md.
heilman, ann clifton, aldie, va.
heisey, sarah ann, 522 stuart ave., manassas, va.
helder, susan rae, 411 jefferson ave., hopewell, va.
helferstay, clarence leroy, jr., 100 irvington st., lynchburg, va.
helms, linda jean, 1111 brantford ave., silver spring, md.
helsley, cindy lee, edinburg, va.
helsley, conrad allen, maurertown, va.
helsley, sandra fay, 511 w. reservoir rd., woodstock, va.
hemenway, susan long, 2345 oakdale ave., glenside, pa.
hemp, houston douglas, 1234 crawford ave., covington, va.
henderson, marsha ann, 133 murphy circle, danville, va.
henderson, minnie clara, buchanan, va.
henderson, preston donald, rt. #4, amherst, va.
hennigan, edward thomas, jr., 2123 n. harrison st., arlington, va.
henshaw, bellene alisa, 1501 illinois rd., woodbridge, va.
hensley, carson lee, rt. #2, box 147, elkton, va.
hensley, diana sue, elkton, va.
hensley, juanita lucille, mcgaheysville, va.
hensley, lawrence ashby, elkton, va.
hensley, patricia lee, rt. #1, box 387, elkton, va.
hensley, susan lyn, round hill, va.
herbert, robyn sue, 9615 clark cr. rd., vienna, va.
herman, rebecca susanne, 101 gundry dr., falls church, va.
hern, linda jane, 313 valley view dr., staunton, va.
herr, jeanne marie, box 25, gap, pa.
herring, david wistar, 220 ohio ave., harrisonburg, va.
herriott, margaret blue, rt. #6, box 84, romney, w. va.
herritt, gayle ann, 5105 richenbacher ave., alexandria, va.
herrmon, lindell gay, 7701 suraw ct., annandale, va.
hershberger, james david, stuarts draft, va.
hershey, nancianne scott, 1400 s. joyce st., arlington, va.
hevser, willard elton, 1744 jack frost rd., virginia beach, va.
hiatt, hazel jean, hillsville, va.
hibbs, jacqueline farrell, 98389 fairfax sq. #273, fairfax, va.
hibler, william robert, 514 n. main, bridgewater, va.
hickey, diane kathleen, 2873 s. abingdon st., arlington, va.
hickman, marilyn sue, lovettsville, va.
hicks, jerry wayne, 2302 golden rd., richmond, va.
hicks, kathryn lee, 3520 hastings dr., richmond, va.
hicks, martha eve, oakview ave., laurel, va.
hicks, mary frances, 1710 n. randolph st., arlington, va.
higdon, daniel lynn, 711 n. jefferson st., arlington, va.
higgason, lindo ann, 8115 yorktown dr., alexandria, va.
higgins, frank devinney, rt. #5, box 23, harrisonburg, va.
higgins, horace rogers, jr., box 32, waverly, va.
higgins, karen ellen, 10220 antietam ave., fairfax, va.
higgins, sharon ann, 10220 antietam ave., fairfax, va.
higgs, judy ann, rt. #1, box 355, new market, va.
hilbig, nancy lynn, 912 elm ave., river edge, n.j.
hill, daniel ashby ii, linville, va.
hill, judith delight, 134 houston, lexington, va.
hill, katharine lanier, 207 lakewood dr., richmond, va.
hillmon, diane elizabeth, 1701 frederick st., s.w., vienna, va.
hillmon, phyllis lynne, 5902 loch haven dr., n.w., roanoke, va.
hilton, theresa anne, box 447, tappahannock, va.
hiner, anne garrett, 1254 s. taylor st., arlington, va.
hines, jim lee, bank st., mt. jackson, va.
hinkle, marianne d., box 203, mcgaheysville, va.
hite, patsy jean, 111 george st., staunton, va.
hobock, mark fisher, 1109 piedmont ave., bristol, va.
hobson, suzanne miriam, 2210 valentine rd., richmond, va.
hockman, bobby lou, 902 junior ave., shenandoah, va.
hockman, pearl huff, rt. #1, mt. sidney, va.
hodge, katheryn louise, 101 harper ct., staunton, va.
hodges, bonnie basham, rt. #1, box 282, covington, va.
hodges, pearl elizabeth, redart, va.
hodges, sharon lee, 175 w. leicester ave., norfolk, va.
hodges, susan anne, 3116 oconford rd., richmond, va.
hoffman, diane elizabeth, 6304 fort hunt rd., alexandria, va.
hogan, lynn marie, 437 edgehill dr., lake of the woods, locust grove, va.
holcomb, mary carolyn, 1009 grayson rd., woodbridge, va.
holick, frank edward, rt. #6, arrington, va.
holland, barbara anita, 113 ellen dr., salem, va.
holland, charlotte ann, 2407 ridge blvd., cownellsville, pa.
holland, kathryn gail, holland, va.
hollidey, carol lee, 2976 fifth st., norristown, pa.
hollen, sue ann, 115 osborne rd., norfolk, va.
holleran, michael james, box 1391, madison college, harrisonburg, va.
hollins, robert wayne, rt. #1, box 444, goodview, va.
hollon, danny, 320 s. veitch st., arlington, va.
holloway, janet lee, 656 paquoson ave., poquoson, va.
hollyfield, helen lynn, 4877 noyes st., san diego, cal.
holmes, michael keller, 5532 belfast pl., springfield, va.
holsinger, martha fuller, 1040 n. main st., harrisonburg, va.
holton, mary beth, 415 wildwood dr., pearisburg, va.
honger, emmett wilson, jr., box 294, mt. sidney, va.
hoover, jacquelin page, rt. #4, harrisonburg, va.
hoover, janice lynne, 125 tide mill lane, apt. 31-a, hamptan, va.
hoover, olin louis, 933 park lane, harrisonburg, va.
hover, rebecca susan, 1513 n. college, harrisonburg, va.
hope, janice archer, 1531 mt. pleasant dr., colonial heights, va.
hope, keith andrew, 5 craig place, pennsville, n.j.
hopkins, angela marie, 224 e. antietam st., hagerstown, md.
hopkins, barrett stephen, rt. #2, box 114d, ashland, va.
hopkins, gail jean, 7216 quincy ave., falls church, va.
horn, jennifer ann, 4161 elizabeth lane, annandale, va.
horne, margaret anne, galax, va.
horsley, william perry, jr., box 27, rt. 2, gloucester, va.
horton, catherine anne, 1416 n. lincaln st., arlington, va.
hottle, phyllis ann, 654 s. water st., woodstock, va.
hottle, victaria lynn, rt. #1, box 37m, timberville, va.
houff, marlin dean, 276 w. market st., harrisonburg, va.
houff, nancy gale, 312 lou doun, waynesboro, va.
house, grant richard, 1710 franklin blvd., linwood, n. j.
householder, elizabeth wallace, 101 pine-crest st., front royal, va.
houser, judy hyde, 690 sauth mason st., waynesboro, va.
houser, rose ellen, box 7, benedict, md.
howard, edwin wilson, rt. #4, box 97, fredericksburg, va.
howard, nannette, 3500 royal palm arch, virginia beach, va.
howdyshell, caralyn virginia, 235 east view st., dayton, va.
howell, beth, 5 roberts ave., haddonfield, n.j.
howland, harold edward, american consulate general, a.p.o., new york
howell, mary louise, 2903 cakland ave., richmond, va.
hoy, sandra burkholder, 333 monument ave., harrisonburg, va.
hubbard, catherine lynn, 809 forest view dr., colonial heights, va.
huber, virginia ann, 58 harrison ave., weldwick, n.j.
hudnell, marsha lynn, 1716 sugar creek dr., charleston, w. va.
hudson, betty lou, 403 lake ave., salem, va.
hudson, david stewart, rt. #1, madison heights, va.
hudson, gail anne, 118 hayden ave., wilmington, del.
hudson, mary josephine, box 217, warsaw, va.
huffer, mary margaret, box 64, mt. sidney, va.
huffman, pamela jean, 8104 ashbora dr., alexandria, va.
hughes, barbara jean, 105 n. birch ct., sterling, va.
hughes, catherine joy, 140 raymond dr., hampton, va.
hughes, charlene mary, 509 fayette ave., richmond, va.
hughes, josephine anne, 2402 mt. vernon rd., s.w., roanoke, va.
hughes, karen louise, 246 4th st., dunellen, n.j.
hughes, rhonda coleen, 114 parker ave., newport news, va.
hughes, sharron ann, 508 kingston dr., virginia beach, va.
hull, mary kathryn, 7409 biscayne rd., richmond, va.
hulvey. peggy lee, broadway, va.
hummel, carol sue, 1135 waterman dr., harrisonburg, va.
humphrey, betty jean, dewitt, va.
humphrey, carolyn frances, 712 powell st., williamsburg, va.
humphrey, mary elizabeth, rt. #1, box 79, middleburg, va.
humphreys, george franklin, ii, 183 patterson st., harrisonburg, va.
humphreys, judith marie, vesuvius, va.
hunicutt, marcia a., 2215 lida ct., alexandria, va.
hunnicutt, brenda kay, 224 winchester dr., hampton, va.
hunsinger, sharon diane, 60 bedford pl., yardley, pa.
hunter, carolyn fay, rt. #1, glasgow, va.
hunter, gail lorraine, 44 e. madison st., east islip, n.y.
hunter, susan julia, 2533 nottingham rd., bethelem, pa.
hupp, cliff richard, box 15, strasburg, va.
hupp, dennis lee, strasburg, va.
hurd, karen gail, 204 niblfak dr., vienna, va.
husk, elizabeth ann, 217 roslyn hills, richmond, va.
hutcherson, elizabeth ann, 2514 belleview ave., alexandria, va.
hutchison, elizabeth ann, rt. #1, box 141, waterford, va.

hutchison, mary ann, 9519 narragansett ave., vienna, va.
hutton, nancy virginia, 511 willey st., seaford, del.
huxter, mary ellen, rt. #14, box 328, richmond, va.
huyett, evelyn marie, r.d. #1, gordonville, pa.
hyden, myrna milliser, 129 ohio ave., harrisonburg, va.
hyder, david emerson, 2812 kenmore rd., richmond, va.
hylond, elizabeth ann, 640 dover st., marion, va.
icke, paul william, jr., 2335 dale dr., falls church, va.
ickes, sharon bryant, 5305 garthdale rd., richmond, va.
ittner, nancye hadnett, 9109-a darbyshire rd., richmond, va.
ikenberry, stephen lynn, 241 pt. republic rd., lexington, va.
impellitteri, jeanne marie, 5305 s. 12th st., arlington, va.
ingram, gay lee, 109 hamiltonian rd., red bank, n.j.
ingroff, linda christina, rt. #6, box 392, richmond, va.
irby, jan wade, 2108 haywood ave., chesapeake, va.
ireson, ava marie, 4050 riverside dr., danville, va.
iser, linda sue, rt. #, box 104, winchester, va.
itschner, lois jean, 2707 babbitt la., bowie, md.
iwonowski, barry f., oak court, hickleton, n.j.
jackson, alice lorraine, 2926 fairhill rd., fairfax, va.
jackson, catherine elizabeth, rt. #6, avalon park, salisburg, md.
jackson, estella maye, box 197, charlottesville, va.
jackson, mary jean, 2802 mosby st., alexandria, va.
jackson, pamela lynn, 119 virginia ave., berryville, va.
jackson, robert dean, box 32, stafford, va.
jamison, kathryn houff, cabin hill, greensburg, pa.
jamison, shelia vincen, martinsville, va.
jamoiski, stephanie joan, 1314 alabama ave., woodridge, va.
jonkowski, anne marie, 7415 odd dr., falls church, va.
janney, kathryn merritt, 3211 ledgewood dr., roanoke, va.
joquet, janice lynn, 35 wheatland dr., hampton, va.
jarrels, kathy joan, rt. #1, harrisonburg, va.
jarvis, carole leigh, 1131 country club rd., newport news, va.
jarvis, helen victoria, 801 bunven ave., staunton, va.
jellum, joyce shank, rt. #4, harrisonburg, va.
jenkins, colleen ann, rt. #3, box 236, charlottesville, va.
jenkins, douglas lee, stanley, va.
jenkins, james walter, rt. #1, luray, va.
jenkins, kathleen adele, 638 n. greenbrier st., arlington, va.
jenkins, linda ann, 7425 tillman dr., falls church, va.
jennings, beverlyn teresa, 103 w. luray ave., alexandria, va.
jernigan, linda faye, 642 effingham, richmond, va.
johns, chrystal lee, 177 straith st., staunton, va.
johnsen, lynn astrid, 1027 colonial, andalusia, pa.
johnson, beverlee alice, 5533 barnhollow rd., norfolk, va.
johnson, brenda joyce, sherwood dr., marion, va.
johnson, carolyn lois, rt. #3, glen allen, va.
johnson, dorian micheal, 2005 roundelay rd., lynchburg, va.
johnson, dorothy diane, 2143 woodcrest dr., lynchburg, va.
johnson, dorothy sharon, chase city, va.
johnson, edward devine, jr., 6714 walnut st., falls church, va.
johnson, elizabeth jeanne, 5008 kingston st., annandale, va.
johnson, elizabeth louise, 106 seacord rd., new rochelle, n.y.
johnson, elizabeth marie, 11 woodvale ct., woodbridge, va.
johnson, helen stuart, 2649 robert walker pl., arlington, va.
johnson, judith marie, 215 n. marion ave., covington, va.
johnson, karen elizabeth, 56 kenwood st., pittsfield, mass.
johnson, karen marie, 7053 floyd ave., springfield, va.
johnson, kimbrough epes, 1121 northampton rd., petersburg, va.
johnson, lavinia bridgman, victoria, va.
johnson, lynne marie, 10221 hobby hill rd., richmond, va.
johnson, martha epes, 1917 powhatan ave., petersburg, va.
johnson, martha louise, 5138 craun la., roanoke, va.
johnson, mary charles, 305 second ave., farmville, va.
johnson, mary virginia, 336 clairmont ave., warner robins, ga
johnson, patricia ann, box 109, saltsville, va.
johnson, penny carol, 105 huxley pl., newport news, va.
johnson, sandra paige, 308 e. ladies mile rd., richmond, va.
johnson, shirley mae, 207 robin rd., portsmouth, va.
johnson, thomas watson, 232 cantrell ave., harrisonburg, va.
johnston, deranda elaine, narrows, va.
johnston, elizabeth niehaus, box 79b, rt. #2, woodstock, va.
johnston, stella loyd, stage junction, va.
jolly, thesa larna, 3612 colony rd., fairfax, va.
jones, barbara ann, 9202 santaz ave., fairfax, va.
jones, brenda susan, 1816 ashley dr., virginia beach, va.
jones, judith lorrayne, 201 central pkwy., newport news, va.
jones, linda joyce, 4113 n. lakefront dr., richmond, va.
jones, margaret elizabeth, box 353, dayton, va.
jones, margaret louise, 1603 wilmington ave., richmond, va.
jones, micheal earl, 234 congress ave., lansdowne, pa.
jones, nancy robertson, 493 n. pickett st., alexandria, va.
jones, nancy b. worthington, rt. #1, box 130, hinton, va.
jones, pamela ann, 115 maxwell ave., portsmouth, va.
jones, patricia gail, north tazewell, va.
jones, patricia lynn, 1212 kenmore ave., fredicksburg, va.
jones, patricia nan, 7664 martane rd., norfolk, va.
jones, rebecca fritts, 261 park pl., bayce, va.
jones, robin sue, 135 birch st., manassas, va
jones, sharon marie, 621 e. tenn. ave., crewe, va.
jones, sherian lee, 713 penniman rd., williamsburg, va.
jones, thelma leech, 1954 walnut ave., buena vista, va.
jones, vernette lalita, box 131, driver, va.
jordon, bennie frances, 6149 merrifield dr., richmond, va.
jordan, emma wilson, 1611 n. belnore ave., staunton, va.
jorgenson, grace lorraine, 3205 russell rd., alexandria, va.
jose, nancy lee, 8344 carrleigh pkwy., springfield, va.
jost, helen diane, rt. #1, harrisonburg, va.
joyce, christine marie, 3712 white ash ct., portsmouth, va.
julia, nancy alice, waterville, va.
junkins, nancy lee, 5801 allentown dr., charlotte, n.c.
kable, margaret, 38½ w. green st., westminster, md.
kacmarski, kenneth wayne, west point, va.
kackley, charlotte anne, rt. #2, berryville, va.
kahle, janie sue, 122 johnson dr., abingdon, va.
kalbleisch, mary judith, rt. #1, warrenton, va.
kammerer, janet lee, 6400 n. 28th st., arlington, va.
kane, bonnie sue, 104 cliffside dr., luray, va.
kanzenbach, karen marie, 2337 n. wolfsnare dr., virginia beach, va.
kaplan, sarah, 3816 made st., fairfax, va. falls church, va.
kasdorf, cary storm, 1839 olmstead dr.,
kasdorf, jay kim, 1839 olmstead dr., falls church, va.
katsotis, rita georgia, 506 dolores ave., so. plainfield, n.j.
keeler, mary ellen, 864 hillside ave., harrisonburg, va.
keeler, patricia ann, 7107 westmoreland rd., falls church, va.
keene, w. micheal, 4408 so. 1st st., arlington, va.
keller, sharon ann, rt. #3, hagerstown, md.
kelley, amy lee, 3104 garden city blvd., roanoke, va.
kelley, patricia mae, 3839 longstreet ct., annandale, va.
kelly, barbara lynn, 5566 n. 15th st., arlington, va.
kelly, lenore mary, 10 brandon rd., trenton, n.j.
kennedy, randall douglas, grottoes, va.
kelly, m. kay, rt. #1, gretna, va.
kennedy, margaret mary, 150 colonial dr., harrisonburg, va.
kennickell, jonathan arthur, 6914 monument ave., richmond, va.
kenny, candace elizabeth, 1429 howard ave., covington, va.
kent, jane atwood, 2116 reynolds st., falls church, va.
kereszturi, jean ann, 216 joan st., so. plainfield, n.j.
kern, katherine nichol, 7624 midday la., alexandria, va.
kerns, bobby gene, rt. #4, box 198, winchester, va.
kerns, william lee, jr., 1409 gates st , lynchburg, va.
kerr, barbara gail, amelia, va.
kerr, nancy joan, 91 adams dr., pittsburg, pa.
kerr, pamela anne, 1711 galloway dr., vienna, va.
keyser, dennis murray, 1407 armstrong ave., staunton, va.
keyser, elizabeth ann, 915 kenly ave., hagerstown, md.
kiblinger, patricia marie, 137 wayneridge rd., waynesboro, va.
kidd, maelena jean, nokesville, va.
kidd, patricia h. 765 s. dogwood dr., harrisonburg, va.
kidwell, thomas kent, 2416 shafer st., norfolk, va.
kiger, sharon anne, 621 w. princess anne rd., norfolk, va.
kilgore, marilyn louise, 30147 avenida de calma, palos verdes peninsula, calif.
killingworth, marcia anne, 208 pennsylvania, lynchburg, va.
killough, joanne, rt. #1, box 130, berryville, va.
kimmel, beverly lynn, 1500 rose virginia rd., wyomissing, pa.
kincaid, anne begbie, 30 mammoth oak, newport news, va.
king, agnes patrice, concord, va.
king, bruce donald, 8108 kane st., alexandria, va.
king, barbara collins, 618 peachtree st., emporia, va.
king, cheryl anne, 9209 lancelot rd., axon hill, md.
king, kathryn ann, 2312 so. nash st., arlington, va.
kinney, christine ruth, rt. #518, hopewell, n.j.
kinser, edwin carroll, tazewell, va.
kinsey, gail, 1921 alberti dr., silver spring, md.
kinter, dorothy jean, 167 lafayette ave., titusville, n.j.
kiracofe, augusta lee, 1831 mt. vernon rd., s.w., roanoke, va.
kiracofe, judith down, 900 park view, staunton, va.
kirby, katherine dianne, rt. #4, bassett, va.
kirby, linda carolyn, 120 park rd., charlottesville, va.
kirby, linda stanford, 9 riverdale dr., hampton, va.
kirby, samuel gaylin, 306 pleasant terr., staunton, va.
kirby, susan forrest, 4015 bart st., portsmouth, va.
kirk, brenda lee, 211 sunrise ave., villa hts., martinsville, va.
kirk, carol louise, 541 kedron st., springfield, va.
kirk, eleanor randolph, 301 sherwood dr., hopewell, va.
kirkland, dottie elaine, box 587, south boston, va.
kirkpatrick, james taylor, rt. #1, harrisonburg, va.
kirkwood, bonnie marie, 306 n. willard dr., hampton, va.
kiser, james glenn, 10806 ann st., fairfax, va.
kissinger, carolyn kay, 7300 beverly manor dr., annandale, va.
kitchin, anne hart, rt. #1, box 488, churchville, md.
kitchen, patti page, rt. #2, box 24, franklin, va.
kite, jerry preston, rt. #1, box 317, waynesboro, va.
kite, linda rebecca, rt. #1, box 50, stuarts draft, va.
kite, susan hershberger, luray, va.
k'ages, sherrill denise, 1524 wilkins dr., suffolk, va.
k'echa, james alexander, 117 rutherford blvd., cliftan, n.j.
kleczek, paula virginia, 600 s. taylor st., arlington, va.
kline, sandra jean, broadway, va.
knicely, darlena walsh, 151 w. grotten st., harrisonburg, va.
knight, carol linda, 417 beechcroft rd., winchester, va.
knight, selma lynn, 206 ferndale rd., glen burne, md.
knotts, charles eric, 6714 fair oaks rd., roanoke, va.
knox, jeanne marie, 3931 tedrick blvd., fairfax, va.
knuff, gregory gerald, timberville, va.

knupp, john wayne, rt. #2, harrisonburg, va.
koenig, kathleen mary, 940 quantico st., arlington, va.
koepsell, judith ann, 7234 pinewood st., falls church, va.
kohler, cynthia ann, 17 plymouth ave., lancaster, pa.
kohler, micheal john, 932 princeton, glen burnie, md.
kohut, colleen kay, 7433 mcwhorter pl., annandale, va.
kolbrick, susan lynn, 27 5th st., n.w., pulaski, va.
kooshian, diane jones, 1401 pleasant view st., staunton, va.
koowtz, dianne rena, rt. #1, box 97, elkton, va.
kopf, janis diane, 359 retford ave., cranford, n.j.
korman, charles, 149 bailey ave., hillside, n.j.
kovacs, agnes hileman, 958 college ave., harrisonburg, va.
kovalevsky, katherine, qts. 31 aberdeen proving ground, md.
kovsovris, m. christina, 5315 brindon ave., baltimore, md.
kramer, lawrence arthur, 212 grattan st., harrisonburg, va.
krasnick, patricia jean, 6 canterbury sq., alexandria, va.
kravs, barbara jean, 2866 woodland rd., roslyn, pa.
krause, kerry james, rt. #1, chantilly, va.
kreger, allien, 326 kellamrd rd., virginia beach, va.
kretzscomar, anette marianne, 2508 pegasus la., reston, va.
kropp, carey louis, 3821 egan dr., fairfax, va.
krotzer, kent powell, 917 n. barton st., arlington, va.
kuhns, carol louise, 8704 lea lane, alexandria, va.
kuhn, rebecca louise, box 2811, rt. #1, madison heights, va.
kurbjun, kathleen barron, 4429 ben st., roanoke, va.
kwiecinski, linnea adrienne, 6216 thomas dr., springfield, va.
kyle, lillian m., 7428 brad st., falls church, va.
kyte, louise bradford, 1202 graydon ave., norfolk, va.
labradar, norma l., 119 longfellow dr., newport news, va.
lackey, m. lavonia, 186 s. winchester ave., waynesboro, va.
lackey, mary rebecca, 186 s. winchester ave., waynesbara, va.
lacks, sandra kaye, r.f.d. 1, scottsburg, va.
ladd, jeny kate, toms brook, va.
laebeck, robert victor, 1207 86th st., harrisonburg, va.
laflam, denise jane, 1733 prospect ridge, haddon hts., n. j.
lake, glen robert, 3031 s. bucanan dr., arlington, va.
lam, william oliver, iii, rt. 1, port republic, va.
lamb, margaret donnan, 2017 motoax rd., petersburg, va.
lamboth, janice lambath, 4625 southland ave., alexandria, va.
lambert, jimmie, jr., box 2136, rt. 1, harrisonburg, va.
lambert, launie lavonne, rt. 4, box 334, harrisonburg, va.
lambert, sheila may, blue grass, va.
lampe, cinda kay, rt. 1, harrisonburg, va.
land, barbara ellen, 3050 old centreville rd., manassas, va.
landreth, evelyn arline, rt. 1, box 54, dayton, va.
lane, linda shirley, 1006 north terrill st., alexandria, va.
lane, meda sandra, 2811 stratford rd., richmond, va.
lang, judy kathleen, 24 murray ave., annapolis, maryland
long, nancy stirling, 3420 blair rd., falls church, va.
langdale, betty marlene, 3421 cedar grave. rd., richmond, va.
lanigan, kathleen marie, 3860 columbia pike, arlington, va.
lantor, diane collins, 1100 main st., south boston, va.
lantz, hugh james, star route, criters, va.
lantz, karen stultz, 14 maplehurst ave., harrisonburg, va.
larosa, deborah ann, 5906 frederick st., springfield, va.
larrick, doris jane, mt. jackson, va.
lash, kathryn marie, 6608 barrett rd., falls church, va.
lasher, nancy faye, box 96, craigsville, va.
lassiter, cynthia kay, 9904 indian queen paint rd., oxon hill, maryland

later, colleen, rt. 1, keezletown, va.
laudenberger, louise ann, 1523 inzer st., springfield, va.
laufer, terri lindel, 7103 lanier st., annandale, va.
lawhorn, theodore w., jr., box 587, stuarts draft, va.
lawharne, barbara susan, rt. 2, forest, va.
lawson, dolly ann, mcgaheysville, va.
lawson, kristie anne, 9110 oakland circle lynchburg, va.
lawsan, sharon ann, rt. 5, box 43a harrisonburg, va.
layman, sara rebekah, box 306 hot springs, va.
layman, wm. daniel, 185 west view rd. dayton, va.
lazzorino, patricia alice, 6063 brook dr. falls church, va.
laymon, eldon franklin, rt. 5, harrisonburg, va.
leach, joanne katherine, rt. 2, box 157 lancaster, va.
leadingham, barbara ann, 217 franklin st. harrisonburg, va.
leamon, john, david, 917 mt. clinton pike harrisonburg, va.
leap, henry wm., elkton, va.
lebbon, gail elizabeth, 7204 normandy la., falls church, va.
lebherz, marian louise, 121 beechwood ave., baltimore, maryland
ledane, mary louise, 2831 mankin walk., falls church, va.
ledger, diane p., r.d. 1, frenchtown, new jersey
lee, byron, daniel, 7714 rowen ct., annandale, va.
lee, calvin, eugene, 314 driscoll st. staunton, va.
lee, deborah ann, 1438 villa ave., birmingham, michigan
lee, elizabeth ann, 6012 brookland rd., alexandria, va.
lee, glenda rose, 7500 parkwood ct. falls church, va.
lee, nancy carol, 6012 brookland rd., alexandria, va.
lefevre, don bilyen, 4649 cedar ridge dr., oxon hill, maryland
leffel, linda thiele, box 54, hinton, va.
leffel, sherry monette, rt. 3, harrisonburg, va.
legard, patti anne, rt. 1, box 51-d purcellville, va.
lehman, barbara diann, 2323 n. burlington arlington, va.
lehman, bertha alice, route 5, salem, ohio
lehman, katheryn marie, 9910 colony rd., fairfax, va.
lehman, rae jean, 9910 colony rd., fairfax, va.
leitch, richard b., iii, 121 laurel ave. fredericksburg, va.
lemleg, richard lee, 108 laurel cr. charlottesville, va.
lemon, linda lynn, rt. 2, box 247, hot springs, va.
lentz, carl michael, siler rt., box 146, winchester, va.
lenzycl, cathy ann, 6529 dryden dr., mclean, va.
leonard, katherine lola, 6529 hopkins rd., richmond, va.
leonard, william lester, 141 ann st., middletown, pa.
leroy, jenanne, 4804 chamberlayne ave., richmond, va.
leray, patricia louise, rt. 2, ashland, va.
lessmann, susan lynn, nb3 coddington cove, usnb, newport, rhode island
lester, linda diane, rt. 2, box 4a, chesterfield, va.
leviner, betty c., box 45, new market, va.
lewis, candace alicia, 1725 jack frost rd., va. beach, va.
lewis, carole anne, 155 w. fairfield dr., salisbury, maryland
lewis, geraldine, 901 center ave. nw, roanoke, va.
lewis, jennie lynn, 2844 bicknell rd., richmond, va.
lambert, carolyn ann, mt. crawford, va.
lewis, john michael, 2838 cherry st., falls church, va.
lewis, linda kay, rockville, virginia
lichliter, elizabeth jane, 658 n.w. 1st. st., miami, fla.
liebno, linda susan, 722 howard rd., baltimore, md.
light, terry robert, 9108 southwick st., fairfax, va.
likins, addison newton, box 236, woodford, va.
lillard, betty custis, madison, va.
lilley, lois anne, 4817 sullivan blvd., va. beach, va.

lindgren, katherine elinor, 3732 chain br. rd., fairfax, va.
lindgren, margaret mary, 3732 chain br. rd., fairfax, va.
lindjord, bonnie williams, 1643 wrightson dr., mclean, va.
lindjord, leigh jorgine, 1643 wrightson dr., mclean, va.
lindsey, emily ann, 801 mathews rd., woodbridge, va.
lineburg, rhonda jean, 120 lambden ave., winchester, va.
link, nancy lee, 1591 s. sycamore, petersburg, va.
lipes, gregory allan, 6014 mann ave., richmond, va.
lipke, carroll regina, 101 treetop ct., woodbridge, va.
lipps, beatrice elizabeth, 127 colfax dr., manassas, va.
liskey, rebecca susan, rt. 5, harrisonburg, va.
little, kathryn rebekah, 181 s. ardmore rd., cols., ohio
little, walter earl, jr., 407 linwood ave., grenloch, n. j.
livengood, jackie raye, 408 treadwell st., berryville, va.
livengood, pamela joyce, 408 treadwell st., berryville, va.
lobasso, tani ann, 9 birch dr. huntington station, n. y.
locke, m. fay, 2013 rollins dr., alexandria, va.
lockhart, kathryn gray, rt. 2, box 162, covington, va.
lockhart, nancy kelly 2421 inglewood ct., falls church, va.
lockhart, wanda carol, 110½y main st., bridgewater, va.
lofton, margaret estelle, rt. #1, white post, va.
logan, michael william, 2200 banburg st., charlottesville, va.
logsdon, linda irene, 1621 moffet rd., silver spring, md.
lohr, elizabeth mary, rfd 1, box 180, timberville, va.
lohr, frances virginia, 1904 brant rd., wilm., del.
lohr, howard franklin, 420 ware st., charlottesville, va.
lohr, linda faye, box 72, rt. 1, orange, va.
loker, angela lenore, rt. #1, box 55, hinton, va.
loman, denise rae, 1108 cherokee dr., martinsville, va.
lombardi, ann vincent, 1879 mt. royal dr., n.e., atlanta, ga.
long, edith ryan, rt. #2, box 63, lovettsville, va.
long, emily a., box 128, port republic, va.
long, emily heatwole, rt. 1, hinton, va.
long, jane estelle, rt. #1, box 76, providence forge, va.
long, karen jean, 1713 margie dr., mclean, va.
long, mildred rae, 814 n. taylor st., arlington, va.
long, rebecca joanne, 736 e. greystane ave., monrovia, calif.
long, robert harold, box 37-c, timberville, va.
long, robyn evelyn, 7721 rowan ct., annandale, va.
long, sharyn kay, rt. #3, box 20, edinburg, va.
long, virginia susan, luray, va.
lash, jane irene, rt. 1, dayton, va.
lough, joan powell, box 201, elkton, va.
loughborough, minna f., box 453, fairfax, va.
loughrey, linda jane, 614 gun rd., baltimore, md.
lourim, lynette johanna, 911 woodcrest dr., springlake, heights, n. j.
love, rosalynn gale, 124 westhampton ave., danville, va.
lowe, micheal thomas, 1195 shelley la., bayville, n. j.
lucada, joan marie, rt. #3, appamattox, va.
lucey, lorraine mare, 337 woodside dr., hampton, va.
lucht, teresa ann, 2827 n. harrison st., arlington, va.
luck, suzanne elaine, 514 langhorne ave., richmond, va.
lucy, linda diane, dolphin, va.
ludlow, john terrence, 211 edgewood dr., wilmington, del.
ludlow, barbara ellen, 133 mohawk dr., cranford, n. j.
luebben, gerald alexander, rt. #2, bridgewater, va.
lumpkin, margaret ruth, 414 yolanda rd., richmond, va.
lunghofer, vicki ann, 5821 lavista dr., alexandria, va.

lunsford, harry clement, monterey, va.
lunsford, jo lynn, 7421 brad st., falls church, va.
lunsford, linda latts, raphine, va.
luongo, cynthia hardy, amelia, va.
luttrell, gloria louise, rt. #3, winchester, va.
luttrell, roger lee, bloomery rt., box 45, winchester, va.
lutz, catherine mary, 2436 n. rockingham st., arlington, va.
lutz, helen margaret, 2436 n. rockingham st., arlington, va.
lyke, michele jeannette, 8624 buckboard, alexandria, va.
lyle, virginia ruth, rt. #1, churchville, va.
lynch, adele anne, millsboro, del.
lynch, connie diane, 355 turlington rd., suffolk, va.
lynch, helen burke, 704 cherry ave., waynesboro, va.
lynch, joanne, 27 wheatland dr., hampton, va.
mcaleer, karen virginia, luray, va.
mcallister, jane elizabeth, rd #2, bridgeton, n. j.
mcavoy, marilyn kay, 6423 bardu ave., springfield, va.
mcauliffe, mary helen, 1731 no. wayne st., arlington, va.
mcbride, bonita ann, 2701 davis ave., alexandria, va.
mccall, patricia lynn, 604 chestnut hill ave., baltimore, md.
mccall, samuel leonard, 301 pine st., winchester, va.
mccann, elizabeth florence, 123 king ave., millville, n. j.
mccarthy, mary ellen, 801 leewood dr., monroe, n. c.
mcchesney, john mcbride, iii, 304 n. magnolia ave.
mcclain, john robert, jr., 2514 arrington rd., richmond, va.
mcclellan, lynn frances, 8702 basswood rd., richmond, va.
mcclelland, r. kinter, jr., box 453, woodstock, va.
mcclure, donna marie, rt. #2, woodstock, va.
mcclure, jeanette catherine, rt. #2, woodstock, va.
mccomb, mary-margaret, 3404 n. utah, arlington, va.
mcconnell, dreama ann, 7460 plantation rd., hollins, va.
mccook, constance ellen, 4108 sprenkle la., richmond, va.
mccormick, karol hope, 315 s. highland, arlington, va.
mccracken, kathleen patricia, 11919 random hills rd., fairfax, va.
mccraw, sylvia jean, rt. #4, spring st., madison heights, va.
mccready, lillian carol, rt. #3, harrisonburg, va.
mccredie, wendy alice, 72 n. greenwood ave., hopewell, va.
mccune, freda gay, rt. #3, staunton, va.
mccurry, penelapey margaret, 4324 ferry landing rd., alexandria, va.
mcdade, laura ann, 2808 n. rockingham st., arlington, va.
mcdearman, linda leigh, 34 college er., staunton, va.
mcdermott, norma jean, 2200 so. columbus st., arlington, va.
mcdevitt, elizabeth josephine, 7501 campaiger ave., falls church, va.
mcdonald, frances kathleen, box 216, island heights, n. j.
mcdonald, patrick taylor, 4430 florish rd., n.w., roanoke, va.
mcdonald, thomas allen, 2516 sweetbriar ave., s. w., roanoke, va.
mcdonough, denise irene, 5742 backlick rd., springfield, va.
mcdowell, malai dale, 10 s. sunset rd., willingbora, n. j.
mckay, dennis aloysius, 42 tower hill dr., port chester, n. y.
mcdarmon, jimmy steven, rt. #6, harrisonburg, va.
mceachern, william ross, 39 cedarbank cres., don mills, ont.
mcelwee, berlyn edgar, jr., rt. #1, box 99, hot springs, va.
mcelwee, melinda moore, churchville, va.
mcenaney, carolyn j., box 104, so. salem, n. y.
mcentyre, marianne theresa, 2931 lockport dr., falls church, va.
mcfall, cathy taliferro, 100 s. hood st., lynchburg, va.
mcgann, olivia gayle, roseland, va.
mcgary, patricia susan, 4417 starr jordan dr., burke, va.
mcgovack, lucy howe, 340 withers rd., wytheville, va.
mcghee, brenda lee, box 214, hurt, va.
mcghee, nancy patricia, 5105 talbot pl., alexandria, va.
mcginnis, kelley rae, pine crest dr., madison heights, va.
mcginty, laura theresa, 7608 mendota, springfield, va.
mcgraw, thomas douglas, jr., 7812 ridgewood dr., annandale, va.
mchone, james clayton, 718 s. high st., harrisonburg, va.
mckee, catherine loraine, 4202 chamberlayne ave., richmond, va.
mckee, deborah ann, 4202 chamberlayne ave., richmond, va.
mckee, rebecca lee, 415 w. college ave., salisbury, md.
mckinley, judith anne, 2 plaza dr., hampton, va.
mcknight, barbara ann, 608 ocean rd., spring lake hts., n. j.
mclane, diane marie, 20120 s.w. 111th ave., miami, fla.
mclaughlin, barbara ann, 153 blvd., new milford, n. j.
mclaughlin, patrick micheal, 301 n. beauregard st., alexandria, va.
mclellan, virginia ruth, 6906 rosemont dr., mclean, va.
mcleod, susan elizabeth, rt. #2, box 115, ashland, va.
mcleod, valorie kaye, box 125, spotsylvania, va.
mclin, ann marie, 4554 hampshire ave., norfolk, va.
mcmahon, suzzanne marie, 1167 barness dr., warminster, pa.
mcmahon, thomas francis, iii, 3016 rosemary la., falls church, va.
mcmann, carlene russell, tangier, va.
mcmillan, terryl christine, hhc tascom eur, new york, n. y.
mcnabb, rebecca jane, roseland, va.
mcnamara, patricia elizabeth, 8636 arlington blvd., fairfax, va.
mcneal, willia franklin, rt. #3, box 247, staunton, va.
mcneil, brenda marie, 144 pulaski ave., radford, va.
mcneil kay elizabeth, 6226 kellogg dr., mclean, va.
mcnch, libby elaine, box 286, rt. #1, bridgewater, va.
mctyre, john robert, 92 s. main st., mullica hill, n. j.
mcvicker, mary kristine, 1654 strine dr., mclean, va.
mcwhorter, jeanne lynn, 2445 westmont st., nw., roanoke, va.
mabe, rebecca joyce, 835 12th st., newport news, va.
mabocsi, robert micheal, box 66, york, me.
macdonald, robert upton, 989 n. patrick henry dr., arlington, va.
mack, margaret ann, 1926 foxhall rd., mclean, va.
mackert, phyllis carol, 516 w. nettle tree rd., sterling, va.
mackey, cary scott, iii, 620 santanna dr., apt. 201, harrisburg, pa.
mackey, joanne lenorr, 3428 stoneybrae dr., falls church, va.
mackintosh, sandra lynn, 303 patrick st., vienna, va.
maddox, mary louise, 313 maxwell lane, newport news, va.
maddox, sarah elizabeth, long pine dr., madison heights, va.
madison, brenda fay, rt. #2, box 65-a, fredericksburg, va.
madison, sandra kay, box 315, crozet, va.
magill, carolyn h., cedar ave., pennsavrel, n. j.
magnone, david broce, 60 old stone church rd., upper saddle river, n. j.
magocsi, susan cissel, 8716 waterford rd., alexandria, va.
maley, robert c., 8323 lilac lane, alexandria, va.
mallory, julie ann, rt. #2, box 176, orange, va.
malone, betty patricia, 108 s. reed st., bel air, md.
manley, evelyn dee, 3239 valley lane, falls church, va.
manson, richard milton, 216 valirey dr., hampton, va.
marable, sharon louise, 2934 maple dr., fairfax, va.
march, ann sullivan, 803 natil ave., winchester, va.
marion, david louis, 131 tregarone rd., timonium, md.
markley, betty kay, rt. #2, box 243, beaverdam, va.
markiewicz, diane marie, 584 long ave., harrisonburg, va.
markiewicz, judith cecilia, 584 long ave., harrisonburg, va.
markley, gail fitzgerald, box 3c, rt. #6, harrisonburg, va.
marks, judith ann, 208 brentwood rd., charlottesville, va.
marks, sandra, box 1782, capron, va.
marr, jo anne, 316 woodbine st., hopewell, va.
marriott, mary alice, 44 circle dr., york, pa.
marsh, micheal wayne, rt. #4, madison heights, va.
marshall, carl c., 1053 fairlawn ave., virginia beach, va.
marshall, deborah ann, 3903 richland ave., n.w., roanoke, va.
marshall, peggy lee, 304 spruce st., charlottesville, va.
marshall, sandra gail, 800 sunset dr., lexington, va.
marshall, terry gray, rt. #3, broadway, va.
marshall, thomas milton, 704 york-warwick dr., yorktown, va.
marshman, frank robert, rt. #6, box 174, harrisonburg, va.
marshman, helen, rfd 6, harrisonburg, va.
marston, alton greenberry, jr., rt. #7, box 75, maurertawn, va.
marston, ripley elwood, jr., rt. #2, box 138, mt. jackson, va.
morterre, susan renee, 704 gary st., springfield, va.
martin, alice rae, rt. #3, lynchburg, va.
martin, carolyn duval, 3423 summerville st., lynchburg, va.
martin, franklin theodore, 317 king st., waynesboro, va.

martin, gary robert, n. star ave., hopewell, va.
martin, geraldine, 6001 brookland rd., alexandria, va.
martin, jacquelyn lee, 748 lexington ave., charlottesville, va
martin, jane elizabeth, 118 northbrooke ave., suffolk, va.
martin, janet mary, 104 n. lynnbrook rd., bel air, md.
martin, janet sue, route 3, harrisonburg, va.
martin, jean cavin, 502 rainbow st., staunton, va.
martin, lydia fehl, box 1796, rt. #2, eialeville, pa.
martin, mary ann, n. star ave., hopewell, n. j.
martin, naoni virginia, 244 w. rugby rd., manassas, va.
martin, pamela kaye, 8107 enon dr., n. w., roanoke, va.
martin, patricia joanne, 1025 st. clair st., hagerstown, md.
martin, robert micheal, rt. #2, martinsville, va.
manynchak, regina elizabeth, 3961 lyndhurst dr., apt. 203, fairfax, va.
masini, anita marie, 2104 valentine rd., richmond, va.
mason, hazel renee, 106 shasta ct., charlottesville, va.
mason, sue bowdoin, 195 lake ave., riverhead, n. y.
mason, susan gray, 643 jefferson ave., cliftan forge, va.
mason, william ray, iii, exmore, va.
massey, rebecca lynn, 21 paddock dr., newport news, va.
masterson, lynn ann, 4317 woodway st., alexandria, va.
mastin, barbara ann, rt. #3, box 87-b, spotsylvania, va.
mathews, cathy ann, 1306 fordson rd., alexandria, va.
mathews, linda mae, rt. #3, box 795, suffolk, va.
mathias, cheryl diane, rt. #1, new market, va.
mathias, susan elizabeth, rt. #1, new market, va.
matthes, linda leigh, 409 w. rosemary lane, falls church, va.
matthews, bruce habel, jr., powhatan, va.
matthews, karen marie, 8404 zell lane, richmond, va.
mauck, joyce ann, 16 stover st., luray, va.
mauck, lauis craig, ii. 10 defard ave., luray, va.
maupin, angelia, 2619 jefferson park cl., charlottesville, va.
mawyer, carolyn sue, faber, va.
maxwell, marguerite staley, cabbs creek, mathews co., va.
maxwell, suzanne lasche, 4278 cheyenne rd., richmond, va.
may, anita frances, singers glen, va.
may, charlotte gwendalyn, hot springs, va.
may, daris juanita, 7500 davian dr., annandale, va.
may, mary lescure, apt. d-1 parkwood, staunton, va.
mayes, james leonard, 715 west ct., johnstown, pa.
mayfield, christine myrna, 1517 jamestown rd., williamsburg, va.
mayfield, linda gay, rt. #3, harrisonburg, va.
mayfield, ronald lee, jr., rt. #3, harrisonburg, va.
maya, helen mary, 825 sunbury ave., cumberland, md.
mays, mary moan, rt. #4, chatham, va.
mazza, nancy maria, 704 betts ave., woodbridge, va.
meade, martha pendleton, 3500 n. abingden st., arlington, va.
meador, teresa day, rt. #8, box 142, roanoke, va.
meadows, anthony lee, 520 so. federal st., harrisonburg, va.
meadows, barbara elliott, 4908 bark lane, virginia beach, va.
meadows, charlatte darlene, rio rd., rt. #8, charlottesville, va.
meadows, donna lee, rt. #5, box 36, harrisonburg, va.
meadows, daris jane, rt. #1, elkton, va.
meadows, patricia fay, rt. #1, box 210, elkton, va.
meadows, victor lyle, pamplin, va.
meanley, alice susan, 29 cedar lane, newport news, va.
meanley, elizabeth ann, 29 cedar lane, newport news, va.
mediary, denise amelia, 9320 gue rd., damascus, md.
medley, sharon kay, 6225 n. 31st st., arlington, va.
medlock, elizabeth baskerville, mckinny, va.
meehan, mary ellen theresa
meehan, patricia ann, 954 duncan rd., so. datona, fla.
meek, barbara ann, stuarts draft, va.

meeks, harry lincoln, jr., 712 cherry hill dr., staunton, va.
meeks, john edward, 304 south ave., newport news, va.
meeks, wanda susan, 413 w. riverside dr., covington, va.
mehaffey, cecelia josephine, rt. #2, lawyers rd., lynchburg, va.
melchior, ann fox, 120 s. hudson st., arlington, va.
melhorne, susan dawn, 1432 hillside ave., harrisonburg, va.
melick, margaret lee, 2842 dover lane, falls church, va.
mendoza, blanea isabel, aquirre 719, guayaguil, ecuador
mercer, john lawrence, 103 cypress rd., portsmouth, va.
mercier, david george, 4014 thornton st., annandale, va.
meredith, brenda sue, rt. #1, draper, va.
meredith, john berkley, 134 oakenwold terrace, staunton, va
merica, phyllis june, rt. #1, shenandoah, va.
merritt, janet lee, 227 cypress rd., portsmouth, va.
merritt, rose marie, 3222 southall ave., richmond, va.
meyer, andrea karen, 1004 mulberry rd., martinsville, va.
meyer, mary agnes, 509 camden ave., salisbury, md.
meyer, patricia ann, shusawack tr., medford lakes, n. j.
meyerhoeffer, betty lynn, mt. crawford, va.
merryman, coral ann, 7024 braddock rd., annandale, va.
micheal, nancy jean, 2300 so. arlington ridge rd., arlington, va.
micheal, ronnie bruce, 525 s. high st., harrisonburg, va.
micheal, sharon kaye, box 212, daytan, va.
micheal, shelia june, 424 e. rock st., harrisonburg, va.
midkiff, caralyn joyce, 609 kenneth rd., virginia beach, va.
miles, marian ardine, 1808 rivermont ave., lynchburg, va.
miller, anthony dewayne, 111 so. funk st., strasburg, va.
miller, carol ann, 1330 pittston ave., scranton, pa.
miller, constance lee, 194 apalla dr., rochester, n. y.
miller, deborah ann, 2344 e. bugle dr., chesapeake, va.
miller, elizabeth ann, route 6, staunton, va.
miller, frances b., pleasant valley, va.
miller, gerald wayne, 708 s. george mason dr., arlington, va.
miller, helen silvis, madison terrace apt 11 g-3, harrisonburg, va.
miller, joanne, 101 lafayette pl., cranford, n. j.
miller, john david, 1312 college ave., harrisonburg, va.
miller, lelia carol, rt. #4, harrisonburg, va.
miller, linda jean, 109 e. college st., bridgewater, va.
miller, linda l., 1533 longfellow st., mclean, va.
miller, marilyn june, falls rd, box 1944, cockeysville, md.
miller, miller amy, 418 wentworth dr., winchester, va.
miller, minerva kay, broad run farms, sterling, va.
miller, patricia ann, rfd. 1, box 245, harrisonburg, va.
miller, peggy gayle, 10020 morningside ct., fairfax, va.
miller, richard lewis, jr., rt. #5, harrisonburg, va.
miller, rhonda bilotti, 3303 cashongate, fairfax, va.
miller, sarah alice, 109 e. college st., bridgewater, va.
miller, susan elisabeth, remington, va.
miller, teresa lorain, box 368, rt. #2, staunton, va.
millhiser, janet carol, rt. #3, box p-113, south boston, va.
millikin, barbara louise, box 89, hamlet, n. c.
minch, donna lucinda, 160 atlantic st., bridgeton, n. j.
miner, marrian nola, 304 cedar lane, seaford, del.
minick, mary teresa, middletown, va.
minor, margaret anne, 7907 carr leigh, springfield, va.
misenheimer, stephen, 1227 morningside la., alexandria, va.
mitchell, dennis andrew, 1627 fairhope rd., n. w., roanoke, va.
mitchell, janice lee, state farm, va.
mitchell, katherine ruth, waverly, va.
mitchell, susan bailey, box 965, harrisonburg, va.
mitchell, suzanne, 8201 oakleight rd., baltimore, md.
mitchell, vernona hope, mckinny, va.
mizell, linda elizabeth, 314 meade ave., charlottesville, va.
mocka, nancy dawn, fern ave., md #15, newburgh, n. y.
moeller, stephan raymond, 10424 gotham rd., richmond, va.
moffett, constance sue, 47 warrenton blvd., warrenton, va.
molloy, susan catherine, 3709 wynfield dr., virginia beach, va.
moncure, anne byrd, rfd 4, box 13, fredicksburg, va.
moncure, mildred, 206 caroline st., fredicksburg, va.
monday, dale karen, 42 schoenfield la., hunt station, n. y.
monger, karen frances, rfd 1, box 68-b, mcgaheysville, va.

monger, roger lee, rt. #3, box 24, elkton, va.
monroe, janet fadely, edinburg, va.
monroe, sharon kaye, rt. #1, fishersville, va.
montalbano, katherine annette, 231 padonia rd., timonium, md.
montgomery, james berkley, 210 walnut st., covington, va.
montgomery, margaret ann, 5618 williamsburg blvd., arlington, va.
moore, barbara ann, 2925 dunkirk ave., norfolk, va.
moore, barbara dianne, 1710 king mt. rd., charlottesville, va.
moore, brenda diane, 1427 hazel st., charlottesville, va.
moore, caralyn anne, 617 tennesses ave., alexandria, va.
moore, claudia j., 6457 oakwood dr., falls church, va.
moore, dennis c., 3302 nevius st., falls church, va.
moore, dorothy jayne, 4614 leonard pkwy., richmond, va.
moore, jennifer lee, 104 s. lynnhaven rd., virginia beach, va.
moore, joanie frances, 1205 tuland dr., alexandria, va.
moore, joanne elizabeth, 204 archer, staunton, va.
moore, karen sue, 3409 indian spring rd., charlottesville, va.
moore, lara gail, 3825 fairfax pkwy., alexandria, va.
moore, laura catherine, 4232 fairglen dr., alexandria, va.
moore, linda mae, 2860 s. abingdon st., arlington, va.
moore, lucy lawrence, 407 royal palms blvd., charleston, s. c.
moore, martha jean, 1421 n. main st., harrisonburg, va.
moore, martha lee, lovettsville, va.
moore, mary eklen, lovettsville, va.
moore, maureen ann, 1406 lester dr., charlottesville, va.
moore, micheal bradford, 2211 springfield ave., norfolk, va.
moore, sandra dale, 202 nine mile rd., sandston, va.
moore, victoria elizabeth, 8407 felton la., alexandria, va.
moran, barbara b., 6733 kennedy la., falls church, va.
moran, marilyn, 6733 kennedy la., falls church, va.
moran, mary virginia, 5957 10th st., arlington, va.
morelond, sharon crider, broadway, va.
moretti, joann, 27 shawmont la., willingboro, n. j.
morgan, cynthia louise, 7522 havelock st., springfield, va.
morgan, donna jean, 2504 dominion ave., norfolk, va.
moriorty, marilyn hugh, 1902 hackamore la., alexandria, va.
morris, calvin jay, box 54, standardsville, va.
morris, carol anne, rt. #2, elkton, va.
morris, donna jean, 5911 5th rd. s, arlington, va.
morris, elizabeth paige, rt. #1, north garden, va.
morris, helen theodora, 1108 ferebee ave., chespeake, va.
morris, james henry, box 184, grottoes, va.
morris, linda lee, port republic, va.
morris, micheal wayne, 453 collicello st., harrisonburg, va.
morris, minnie lucinda, 21 bay st., woodbridge, va.
morris, patricia ann, 900 gen. jackson dr., virginia beach, va.
morris, saundra kay, shenandoah, va.
morris, sara vanaman, 84 emery st., harrisonburg, va.
morrison, thomas conrad, jr., rileyville, va.
morrissey, marcia ann, 6906 andover dr., alexandria, va.
morton, rebecca anne, rt. #1, box 62, germantown, md.
mosby, carol ann, 7859 parott pl., alexandria, va.
moser, barbara clare, 2014 n. sycamore st., arlington, va.
mosko, marian, 333 cedar st., harrisonburg, va.
mosser, jeanne louise, 7721 rowan ct., anandale, va.
motley, sally elisabeth, 5725 oakland blvd., n.e., roanoke, va.
mott, ellen hunter, bellamy, va.
mott, micheal ralph, 11300 dewey rd., silver springs, md.
mountjoy, beverly gayle, 6814 jefferson ave., falls church, va.
mowery, phyllis marie, strasburg, va.
moyers, barbara b., rt. #6, box 945, harrisonburg, va.
moyer, bruce allan, broadway, va.
moyer, micheal joseph, 8728 old courthouse rd., vienna, va.
moyer, pamela gwen, luray, va.
moyers, daniel harold, ii, 3056 green st., bridgewater, va.
moyers, harold james, rt. #2, harrisonburg, va.
moyers, mildred hinkle, new market, va.
moyers, pamela rhodes, 953 mt. clinton pike, harrisonburg, va.
mueller, john paul, 116 walter dr., media, pa.
mueller, judith carol, 871 n. greenbrier st., arlington, va.
mullen, susan mary, 6611 farga st., springfield, va.
mullen, thomas joseph, 519 17th st., w. babylon, n. y.
mulligan, david micheal, 8419 kennedy dr., hampton, va.
mullins, angelia faye, 424 murphy rd., collinsville, va.
mullins, linda ann, box 361, yorktown, va.
mulrenin, bernadette marie, 42 hawkins way, waretown, n. j.
mulvonity, doris r., rt. #4, box 270, winchester, va.
mumaw, fay elizabeth, 1130 shenandoah st., harrisonburg, va.
mundy, linda faye, 920 bridge st., waynesboro, va.
munsey, jennie karen, pearisburg, va.
munson, katherine elizabeth, 1109 n. evergreen st., arlington, va.
munson, nancy christine, 231 erich rd., richmond, va.
murphy, jane stewart, ridgeway, va.
murphy, margaret anne, 542 e. bayview blvd., norfolk, va.
murphy, mary virginia, 11 liberty st., onancock, va.
murphy, susan jean, 328 no. piedmont st., arlington, va.
murray, deborah ann, 10 meadowlark la., e. brunswick, n. j.
murroy, diane lynn, 303 virginia ave., alexandria, va.
muse, sara alice, fairfield, va.
musick, craig edward, 5901 brunswick st., springfield, va.
musick, diana carol, 1933 taz. ave., bluefield, va.
musser, william s. jr., 159 w. gratten st., harrisonburg, va.
muterspaugh, micheal eugene, 2320 so. main st., harrisonburg, va.
mutispaugh, deborah kay, 2337 sycamore ave., buena vista, va.
mutscheller, denise, 8221 higham rd., newington, va.
myers, barbara lynn, glasgow, va.
myers, donna lauren, 6 heather la., newport news, va.
myers, madeline anderson, 439 handley ave., winchester, va.
myers, mary jane, 301 clover la., danville, va.
myers, nancy swindler, 750 s. high st., harrisonburg, va.
myers, stephen christian, 418 e. college st., bridgewater, va.
nockley, elizabeth cecilia, 1623 sherwood ave., s.w., roanoke, va.
nardi, stephen francis, 310 new york ave., harrisonburg, va.
norolesky, joan mary, 1246 beverly ave., bethlehem, pa.
nash, cynthia jean, 6464 oakwood dr., falls church, va.
nash, larry gene, haynesville, va.
nash, mary katherine, 214 robin dr., staunton, va.
notto, sherry anne, apt. 264, 14810 bothell way, n.e., seattle, wash.
neal, deborah marie, 738 medway rd., hagerstown, md.
neal, duane wilson, ripley dr., rt. #2, box 89, danville, va.
neal, helen elizabeth, luray, va.
neate, evelyn minor, 2794 hill rd., vienna, va.
neely, pamela suzanne, 354 warrington circle, hampton, va.
neff, lynda lea, hot springs, va.
neff, melinda, 17 woodhalaw rd., great river, n. y.
nelson, anita louise, stephenson, va.
nelson, deborah claire, 60 lavale blvd., lavale, md.
nemerow, laurence glen, 66 putnam cir., woodbridge, va.
nemeyer, roberta anne, 1424 sunset la., waynesboro, va.
nester, alice faye, martinsville, va.
neuman, ellen louise, 8605 cromwell dr., springfield, va.
newbern, marsha dean, 220 west lane, virginia beach, va.
newcomb, kathleen allyn, alberta ave., salisbury, md.
newman, donna louise, 5 iris ct., milltown, n. j.
newmob, elaine kathryn, rt. #1, dayton, va.
newman, pamela sue, rt. #1, box 140, vinton, va.
newton, clark lewis, 735 dogwood dr., harrisonburg, va.
ney, julian joseph, 1250 maffett terr., harrisonburg, va.
niorhos, james anthony, 347 1st ave., phoenixville, pa.
nicely, cheryl darlene, rt. #1, clifton forge, va.
nichols, james howard, rt. #2, box 20, bedford, va.
nicholos, joseph alan, rt. #2, box 363, harrisonburg, va.
nichols, nancy lee, rt. #3, waltan, n. y.
nichols, nancy vivian, 2900 isisdale st., richmond, va.
nichols, susan claire, 311 e, fudge st., covington, va.
nickell, christine suzanne, 7015 chandlier dr., richmond, va.
niederbruening, mary anne, van dyke rd., hopewell, n. j.
nichaus, daniel david, 3062 lowell, wantagh, n. y.
nixon, ellen gaynell, 1812 n. patrick henry dr., arlington, va.
nixon, gail marie, 28 lynwood dr., hampton, va.
nixon, jo ann, 1622 ronald dr., suffolk, va.
nixon, katherine claire, 304 penley ave., sandston, va.
nixon, nancy jean, 1308 lafayette blvd., norfolk, va.
noble, adrian earl, jr., 2404 satves st., arlington, va.
noblette, nancy renee, 11 south court st., luray, va.
noe, marian joyce, 3300 somme ave., norfolk, va.
noel, kathryn jane, 8803 watlington rd., richmond, va.
nordberg, jane lynn, 5408 sir barton dr., virginia beach, va.
nordstrom, karl miles, box 2063, grafton, va.
norfleet, jewell laurie, rt. #4, suffolk, va.
normon, jean h., rt. #1, box 219, west grove, pa.
normon, lilia ann, 1211 eastern ave. baltimore, md.
normon, lucille marie, 544 williamsburg lane, odenton, md.
norton, ann b., 502 n. hudson st., arlington, va.
norton, anne turner, 221 luray ave., front royal, va.
norton, darcy ann, 2322 sandburg st., dunn loring, va.
norton, karen may, deltaville, va.
norton, micheal lee, 8301 calby st., vienna, va.
norton, nancy ann, 9933 lindel la., vienna, va.
noyes, gail elizabeth, rd. #2, norwich, conn.
nuckolls, stella juanita, pulaski, va.
nugent, jamie louise, 218 forest dr., linwood, n. j.
nugent, sharon louise, 1731 barbee st., mclean, va.
null, robert micheal, 1529 chestnut ave., haddon heights, n. j.
nunnally, sandra kay, 1106 floral ave., richmond, va.
nylen, louise, 8500 conover pl., alexandria, va.
ockey, laura j., 3111 s. high st., arlington, va.
obough, susan baugher, rt. #5, staunton, va.
o'briant, martha lorraine, 6116 grayson ave., newport news, va.
o'day, dale kathleen, 629 stuart ave., essex, md.
o'dell, cheryl lynn, 6420 rotunda ct., springfield, va.
o'dell, margaret christine, 3110 mt. vernon ave., alexandria, va.
odom, susan christine, 7925 e. rockglen ct., springfield, va.
o'donnell, micheal hugh, 24 buchaman ave., lavale, md.
offenbacker, sandra faye, rt. #1, box 219, elkton, va.
ogburn, martha tilton, 625 peachtree st., emporia, va.
ogden, susan graves, 3425 ellwood ave., richmond, va.
ogiba, james henry, 6 bramston dr., hampton, va.
oglesby, rose anna, 157 bon ton rd., lynchburg, va.
o'haro, lucy everett, 918 warmley cir., yorktown, va.
o'haro, susan harper, 720 woodstock la., winchester, va.
ohlsson, jean mary, 270 newman ave., harrisonburg, va.
oja, donna marie, 8409 w. boulevard dr., alexandria, va.

o'keefe, katherine ellen, 7118 galesville pl., annandale, va.
olin, ellen martha, 8545 wayland st., norfolk, va.
oliver, hunton g, jr., 3504 courtland dr., falls church, va.
olmstead, robert emmett, 4863 old dominion dr., arlington, va.
olson, judith ann, 10832 chores dr., fairfax, va.
o'neil, dixie lynne, 6641 wakefield dr., alexandria, va.
orndorf, sharon lea, 883 n. jefferson st., arlington, va.
o'rouke, patricia ann, 3815 n. abingdon st., arlington, va.
orr, cynthia elaine, 7106 frazier pl., falls church, va.
orrison, barbara kay, 1711 irvin st., vienna, va.
osborn, jack edward, 4041 s. richmond st., tulsa, okla.
osecky, elaine carol, 7310 auburn st., annandale, va.
oseth, stephen andrew, 8404 ashwood dr., alexandria, va.
otey, anne rebecca, 648 pyrtle dr., salem, va.
outten, katherine elizabeth, 8059 lynnbrook ct., norfolk, va.
outten, myra darlene, 210 n. washington st., alexandria, va.
overstreet, susan w., 5224 carriage dr., s.w., roanoke, va.
overton, russeline, 2919 scotia dr., chesapeake, va.
owens, phyllis marie, 118 weyford terr., garden city, n. y.
owens, teddy ray, 2225 cortland st., waynesboro, va.
pacher, austin fisher, jr., 8225 colby ct., vienna, va.
pack, linda jean, 736 park st., charlottesville, va.
page, jimmy leigh, rt. #5, box 339, roanoke, va.
page, walter raymond, 5009 loughboro rd., washington, d. c.
pointer, ann stuart, 348 george st., winchester, va.
pointer, deborah kaye, box 3, stanley, va.
pointer, judith, 1905 great falls st., mclean, va.
palemo, micheal joseph, 1000 wayne rd., haddonfield, n. j.
palmer, edward william, rt. #3, box 511, broadway, va.
palmieri, connie marie, 3201 archdale rd., richmond, va.
palombo, susan elaine, 1913 jack frost rd., virginia beach, va.
pangle, louella anis, rt. #2, strasburg, va.
paris, henry whitworth, rt. #1, box 203-a, colonial heights, va.
parish, andrea charlene, gore, va.
park, nancy ruthm, 2637 grendon dr., wilmington, del.
parker, charles wallace, 204 governor la., harrisonburg, va.
parker, donna lynn, 5524 briarwood la., portsmouth, va.
parker, jane elliatt, ivor rd., courtland, va.
parker, jeanne marie, 4028 maple st., fairfax, va.
parker, ronald dennis, 3527 seabrook, columbus, ohio
parks, linda carol, rfd., box 51a, parkley, va.
parr, nancy carlotta, 632 n. lincoln st., arlington, va.
parrish, janet lounell, rt. #2, box 75, scottsville, va.
parrish, kathleen lorrayne, palmyra, va.
partlow, robert allen, 4514 cutshaw ave., richmond, va.
pascoe, bette faye, 4841 1st st., so. arlington, va.
palley, nancy dru, boones mill, va.
pass, toni pass, 6 yorkview dr., timonium, md.
patrick, susan lynn, 1201 s. scott st., arlington, va.
patterson, john daniel, 520 lexington dr., charlottesville, va.
patterson, julia hope, 76 w. shirley ave., warrenton, va.
patterson, karen faye, box 125, herlock, md.
patterson, mary tate, raphine, va.
patterson, maureen ann, 4744 broad st., virginia beach, va.
patton, katherine arnold, 405 n. alder ave., sterling, va.
patton, rebecca beverly, box 63, creighton rd., richmond, va.
paturzo, delilah theresa, 136 christopher, montclair, n. j.
paulmon, mary sue, rt. #1, box 66, lavale, md.
paulsen, marsha lynn, 122 s. highland st., arlington, va.

pawson, bruce a., qtrs. 110b, ft. wadsworth, n. y.
payne, ann sterling, gladstone, va.
payne, linda lee, rt. #2, box 208, purcellville, va.
payne, rebecca dale, 416 neyland dr., harrisonburg, va.
payne, ruth dale, 207 henry clay rd., ashland, va.
paynter, micheal eugene, 503 niwick dr., vienna, va.
peace, george winston, 2610 n. augusta st., staunton, va.
peach, patricia ann, 1006 tadcaster rd., catonsville, md.
pearce, betsy kay, 1901 n. quebee st., arlington, va.
pearce, karen kay, 50 glendale rd., newport news, va.
peal, micheal allen, 21 calumet ave., rockaway, n. j.
peer, thomas adair, toms brook, va.
pendleton, frances elizabeth, 225 westmoreland ave., wilmington, del.
pendrell, douglas james, 201 bedell st., w. babylon, n. y.
penn, susan elaine, 4702 split rock rd., alexandria, va.
pennington, jay everett, 116 bellview ave., winchester, va.
pennington, rhonda jean, 1313 w. tenn. ave., crewe, va.
pennington, rosemary hilde, 1442 bluestone st., harrisonburg, va.
peters, joyce marie, 5024 wayne rd., falls church, va.
peterson, gene merrick, 1242 seabreeze blvd., ft. lauderdale, fla.
permenteo, beverly ann, 136 convenyion dr., virginia beach, va.
perrin, marianne, 2256 providence st., falls church, va.
perry, betty jean, 30 timberline cres., newport news, va.
peters, rebecca louise, cumberland, va.
peters, sarah patricia, nimrock hill, va.
petersen, christina, 307 high st., hackettstown, n. j.
peterson, christine may, 3447 annandale rd., falls church, va.
peterson, karen lee, reva, va.
peterson, lynne adair, 709 nottingham rd., portsmouth, va.
peterson, mary elizabeth, 1714 vinson st., staunton, va.
petrine, diane marie, 321 s. willard ave., hampton, va.
pettigrew, nancy hamilton, 2026 montaigne dr., bon air, va.
peyton, lucy jane, rt. #1, box 72, haymarket, va.
peyton, saddie reid, round hill, va.
pfiester, sharon ane, 7426 venice st., falls church, va.
pfeiffer, nancy anne, 6233 debora dr., richmond, va.
phoup, deborah ruth, 2616 greenway ave., richmond, va.
phelps, patricia zell, 8302 bronwood rd., richmond, va.
phillippe, miriam marie, 752 hillcrest dr., staunton, va.
phillips, donald wayne, rt. #1, new market, va.

phillips, jack marcellous, jr., 344 miller st., winchester, va.
phillips, victoria lee, 2500 dovershire, bon air, va.
phipps, david lee, rfd. #1, quarryville, va.
piccolo, elizabeth udine, rt. #1, douphin, pa.
pickford, margaret adeline, 845 woodrow ave., waynesboro, va.
pierce, janice winslow, doswell, va.
pierce, margaret lee, 1270½ old buckroe rd., hampton, va.
pierce, thomas vinton, jr., rt. #2, box 186½, elkton, va.
pietruszok, carol jane, 8507 48th ave., college park, md.
piland, amelia rose, rt. #3, box 44, suffolk, va.
pintye, linda, 5 lufberry ave., new brunswick, n. j.
pippin, gail boxter, corsica neck rd., centreville, md.
pippin, martha greenwalt, corsica neck rd., centreville, md.
pirlok, francine, 123 second st., woodbridge, va.
pittman, joyce lorraine, 6158 powhatan ave., norfolk, va.
pitts, diane marshall, alps, va.
pitzer, henry bowers, iii, 1910 mcguffey la., lynchburg, va.
pixley, john sherman, 6814 maplecrest dr., annandale, va.
pleasants, rebecca jean, rt. #2, montpelier, va.
plowman, lynda gabrielle, 3810 delmar dr., woodbridge, va.
pluchinsky, dennis andrew, 9 meeker ave., cranford, n. j.
plummer, robert david, rt. 234, catharpin, va.
polk, carolyn frances, 6 e. alexandria ave., alexandria, va.
pollard, joel hastings strasburg, va.
pollard, peggy virginia, 5604 crenshaw rd., richmond, va.
pollard, thomas franklin, rt. #2, montpelier, va.
pollard, william madison, jr., 113 dahlgren ave., portsmouth, va.
pollock, frederick frantz, 3979 lawrence ave., allison park, pa.
polson, kathryn eulila, 335 hamilton ave., portsmouth, va.
pomeroy, laura ray, 821 five point rd., virginia beach, va.
pomeroy, naomi raye, arco route, front royal, va.
pond, bertie barrett, 299 ridge rd., westminster, md.
pond, carole trevilian, box 276, kilmarnock, va.
pool, ann cato, 1609 hardwood ave., charlottesville, va.
pool, kathleen marie, 5831 quantrell, alexandria, va.
poole, marc franklin, 7036 jansen dr., springfield, va.
poole, susan kay, rt. #2, box 547, point of rocks rd., chester, va.
pooley, joan m., 8703 greystone pl., alexandria, va.
pope, barbara lynn, 108 morningside dr., winchester, va.
popek, nancy jean, hurt, va.
porter, elizabeth, 5121 lipsner ct., annandale, va.
porter, ellen lee, 201 white st., salisbury, md.
parter, sara lee, rt. #1, box 161-a, portsmouth, va.
potts, carolyn kay, rt. #1, box 108, purcellville, va.
potts, donna lee, 1436 boxwood dr., chesapeake, va.
poulson, carl r., rt. #1, box 262, mt. crawford, va.
poulson, karen lee, 360 valley view rd., springfield, pa.
pound, diana baber, 10101 ivy la., vienna, va.
powell, barbara russie, qtrs. "c" bns, boston, mass.
powell, carol ann, 102-b fuller st., ft. huachuca, arizona
powell, deborah lee, 317 park ave., emporia, va.
powell, jacalyn, rt. #6, harrisonburg, va.
powell, nancy gwinn, 3632 pinevale rd., roanoke, va.
powell, patricia marie, newark, md.
powers, bonnie lucille, 7006 cornwall rd., richmond, va.
powers, linda diane, rt. #1, boston, va.
powers, theresa, 605 finchler rd., portsmouth, va.
powers, vicki lynn, 111 apache, park forest, ill.
pratt, sara elizabeth, 2755 ridgepark dr., tucker, ga.
pregeant, michele rene, 1302 lake ave., richmond, va.

prelip, patricia anne, 205 myrtle ave., winchester, va.
premoza, frances eleanor, box 26, boykins, va.
pribble, jo ann, 233 dunscombe ct., phoenix, md.
price, audrey, 410 eastover dr., harrisonburg, va.
price, edmund pleasants, rt. 1, forest hills, harrisonburg, va.
price, judy marie, weyers cave, va.
price, stanley warren, rt. #1, shenandoah, va.
price, william gilbert, rt. #3, box 9, chesterfield, va.
prillaman, faye irene, rt. 1, rocky mount, va.
prilloman, linda elaine, baines mill, va.
proffitt, marjorie ellen, 101 vermont ave., lynchburg, va.
propst, marilynn ann, 29 shenandoah ave., harrisonburg, va.
pruett, sandee lynn, 39 forest dr., hillsdale, n. j.
przewlocki, mary lucille, 1932 powhatan dr., falls church, va.
ptomey, judy anne, 2521 lyons st., hillcrest hgts., md.
puffenberger, douglas lowell, rt. #1, box 31, bergton, va.
puglisi, sherry catherine, 6059 n. 1st st. arlington, va.
pulchine, sarah kathryn, box 224, warrenton, va.
pullen, frances hope, 830 maple ave., waynesboro, va.
pullen, sylvia jeanne, 7937 enon dr., n.w. roanoke, va.
pulley, donna faye, 4320 westwell la., virginia beach, va.
purvis, joyce king, 110 naver dr., bridgewater, va.
pusey, harry lee, 236 franklin st., harrisonburg, va.
pusey, richard wayne, rt. 1, middefard rd., seafard, del.
puttenberger, catherine elizabeth, 105 gray ave., staunton, va.
pyles, roxanna marie, deerfield, va.
quaiff, judith winfree, 4021 beulah rd., richmond, va.
quail, bannie may, 3207 mayfield ave., baltimore, md.
quarles, nancy kingsley, 7707 biscayne rd., richmond, va.
quel, paul david, 317 treva rd., sandston, va.
quesnel, kathy elizabeth, 25 georgetown rd., bordentown, n. j.
quesnel, marlene jo. 25 georgetown rd., bordentown, n. j.
quigg, margaret ann, 15 crabtree rd., matawan, n. j.
quillen, lenae annette, rt. 4, harrisonburg, va.
quimby, janice taylor, 22 w. main st., mendham, n. j.
quimby, linda fearnow, 230 n. madison st., staunton, va.
radford, banita gayle, box 233, stuarts draft, va.
raes, kathryn elaine, 140 park st., canandaigua, n. y.
ragland, lucy eggleston, 1005 jefferson cr., martinsville, va.
raines, letitia agnes, rt. #1, box 180, keezletown, va.
rainey, jan garland, 1122 priscilla la., alexandria, va.
rairigh, helen susan, 1900 marsh rd., wilmington, del.
rakes, sandra irene, rt. #4, rocky mount, va.
ralls, linda helen, 1600 s. joyce st., arlington, va.
ralston, donna grey, 6411 bushey dr., camp springs, md.
ramey, wanda lee, 505 5th, shenandoah, va.
ramsey, gerald vernon, 811 berryville ave., winchester, va.
ramsey, jay lee, waterlick, va.
randall, robert james, jr., 1408 central ave., harrisonburg, va.
randell, martha rebecca, 529 bellefonte ave., alexandria, va.
rankin, james david, jr., 2244, new market, va.
ranson, carolyn jean, 2011 kingston rd., lynchburg, va.
rathburn, ginger ruth, rt. 5, box 403, staunton, va.
ratliff, linda sue, 407 chapman st., ashland, va.
ray, donna katherine, rt. 3, stuart, va.
ray, judith eileen, pennington titus rd., titusville, n. j.
ray, mary elizabeth, ashland, va.
ray, patricia ann, 1509 paul spring pkwy., alexandria, va.
raynes, diane elizabeth, rt. #1, box 160, mcgaheysville, va.
raynes, patricia lynn, rt. 1, mcgaheysville, va.
rea, rose mary, 8446 dwayne la., ben air, va.
readyhough, catherine alice, 8002 scott rd., alexandria, va.
reames, randa meade, rt. 1, staunton, va.
reamy, sandra lynn, rt. #1, box 322, colonial beach, va.
redford, shirley ann, 143 deerfield rd., parlin, n. j.
redifer, doris faye, rt. #1, box 302 bridgewater, va.
redmon, norma june, 126 west 12th st., front royal, va.
reed, judith ellen, 7315 falmouth st., springfield, va.
reeves, dianne, 8508 culver place, alexandria, va.
reeves, judy bea, 811 hillcrest, staunton, va.
reid, brenda sue, 1929 monticello st., waynesboro, va.
reid, cynthia louise, 208 e. 30th st., buena vista, va.
reid, debbie jean, rt. #2, charlottesville, va.
reid, jo ann, rt. #4, box 114, broadway, va.
reid, susan carol, 918 claiborne ave., vinton, va.
reid, theodore staples, lincoln, va.
reid, wanda sutpkin, lincoln, va.
reilly, rita gordon, apt. e-5, madison terr., harrisonburg, va.
reimer, donna lynn, 128 valley brook cir., hixson, tenn.
reiser, jane c., 5339 n. 5th st., arlington, va.
reiss, carolyn anne, 95 miller blvd., syosset, n. y.
renolds, anita daphne, box 151, quinton, va.
renolds, janet lorraine, box 151, quinton, va.
rennie, gail cunningham, 7520 parkline dr., richmond, va.
rennie, mary gordon, 9500 skyview dr., norfolk, va.
repass, ann claiborne, 1733 fontainebleau richmond, va.
reter, patricia frances, greenspring ave., owings mills, md.
revoir, roseann adele, 8215 blairton rd., springfield, va.
rexrode, francine gale, 241 york dr., waynesboro, va.
rexrode, joyce morrison, rt. #5, box 131, harrisonburg, va.
rexrode, linda margaret, doe hill, va.
rexrode, wanda jane, 214 wythe creek rd., poquoson, va.
reynolds, abbie rae, oyster, va.
reynolds, judy fay, rt. #1, maurertown, va.
reynolds, kathryn hamlett, 2474 maple ave. buena vista, va.
reynolds, sharon virginia, buena vista, va.
reynolds, virginia burr, urbanna, va.
rhodes, brenda lee, big island, va.
rhodes, g. leon, 1034 college st., harrisonburg, va.
rhodes, kathryn t., box 4, timberville, va.
rhodes, robin ann, 346 stuyvesant st., warrenton, va.
rhodes, stephen michael, rt. 3, box 13, broadway, va.
ribble, john wade, 2804 hollins rd., roanoke, va.
rice, donna lorraine, 6320 s. kings hwy., alexandria, va.
rich, arthur hundley, 232 s. muhlenbur, st., woodstock, va.
richard, david eugene, box 2275, port republic, va.
richard, frances eileen, box 2245, port republic, va.
richardson, connie jo, box 468, martinsville, va.
richardson, kay kent, 2125 westover dr., danville, va.
richardson, patricia mildred, 5c adams dr., newport, r. i.
richardson, pamela mary, 5c adams dr., brenton village, newport, r. i.
richardson, patricia roberts, 1580 s. main st., harrisonburg, va.
rickard, cynthia sue, 1113 e. main st., luray, va.
rickman, linda ruth, 3408 memorial st., alexandria, va.
riffle, sheila joy, 7132 oakland ave., falls church, va.
riley, brenda ann, 9306 convento terrace, fairfax, va.
riley, kathleen patricia, 9706 brixton la., bethesda, md.
riley, linda ann, rt. 1, box 50, staunton, va.
rimel, rebecca webster, 1651 oxford rd., charlottesville, va.
ring, elizabeth one, 351 franklin st., harrisonburg, va.
rinker, earl wesley, 100 richards ave., apt. 2, winchester, va.
ritchie, michael allen, 741 allegehay rd., harrisonburg, va.
ritchie, trudy ellen, 7511 lisle ave., falls church, va.
roab, robert michael, 114 w. ocean ave., norfolk, va.
ritenour, william raymond, maurertown, va.
rivera, julia maria, 13 quinn st., hampton, va.
rivers, largo, 28 marina dr., newport news, va.
roach, gerald lee, rt. 3, box 7, elkton, va.
roark, anne marie, rt. #3, nathalie, va.
roberts, dete, rt. 2, box 72, evington, va.
roberts, patricia anne, 1022 rockingham rd., harrisonburg, va.
roberts, patricia lynn, 6 springcrest dr., luray, va.
robertson, elaine sue, 7207 arthur dr., falls church, va.
robertson, phyllis lynn, 122 park rd., charlottesville, va.
robertson, sam kaladny axton, va.
robins, frances hall, deltaville, va.
robinson, betsy fenton, 15 west dr., margate, n. j.
robinson, cheryl leigh, rt. #2, box 460, spotsylvania, va.
robinson, howell allison, 604 green st., bridgewater, va.
robinson, james boyd, 1208 collingwood rd., alexandria, va.
robinson, james robert, rfd #3, box 183, demvon, md.

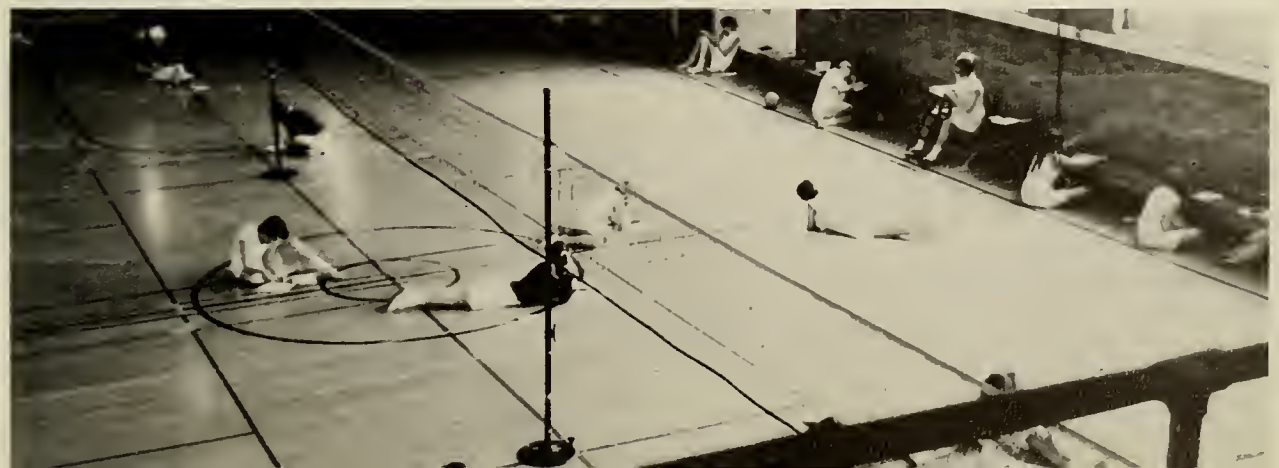

robinson, jan bowers, 5004 franklin st., richmond, va.
robinson, karen alane, 5201 ferndale dr., springfield, va.
robinson, katherine joy, 1701 meca ct., mclean, va.
robertson, linda wood, rt. 2, box 258, pearisburg, va.
robinson, terry anne, 106 wingfield rd., woodbridge, va.
rochelle, fendell paschall, rt. #2, box 123, blackstone, va.
rochelle, stephen b., rt. #1, box 123, blackstone, va.
radda, delois eileen, 2524 midway st., falls church, va.
rodeffer, janice elaine, box 202, mcgaheyville, va.
rodgers, douglas everette, box 26, rfd #1, mcgaheyville, va.
rodgers, marjorie frances, rt. #1, box 119, shipman, va.
rodgers, nancy lynn, 1 frost ave., e. brunswick, n. j.
rodgers, sharon blain, 501 alphin ave., waynesboro, va.
rodier, bernadine jo, 3944 port rd., chesapeake, va.
roell, sandra diane, 6633 haycock rd., falls church, va.
rodgers, dorothy marie, 6002 n. 26th. st., arlington, va.
rodgers, richard bruce, 5428 brookland rd., alexandria, va.
radgers, emily louise, box 5, charlotte court house, va.
rogers, sue frances, blairs, va.
rogers, susan alice, 2329 glendale ave., durham, n. c.
rohrer, jennifer june, rt. #2, timberville, va.
rorrer, gloria penn, stuart, va.
rosch, kathryn ann, 5927 loch ct., oxon hill, md.
rose, lee patton, 1707 oakrest dr., alexandria, va.
rase, thomas edward, 306 w. view st., bridgewater, va.
rosenshine, lynda sue, 7306 fairchild dr., alexandria, va.
rasner, mary crimmins, 3305-6 w. grace st., richmand, va.
ross, sylvia louise, 46 n. madison la., newport news, va.
roth, paula lee, dayton, va.
rathgeb, charles graves, jr., luray, va.
rouse, susan diane, rt. #1, box 103, fredericksburg, va.
rowe, helen louise, route 1, staunton, va.
rowland, sandra ann, 2806 portsmouth st., hopewell, va.
rawland, sherry leigh, box 407 marion, va.
roy, randel joseph, jewell st., chisholm, me.
rubina, julia anne, 8621 regency ct., annandale, va.
ruby, alice chandler, 7309 geneva la., camp springs, md.
ruddack, carole sue, 1411 pathfinder la., mclean, va.
rudolph, randall william, rt. #1, woodstock, va.
rudolph, robert leonard, 3103 valley ave., winchester, va.
rue, shirley alden, exmore, va.
rueblinger, carl robert, 21 s. lenola rd., moorestown, n. j.
ruffa, nora joanne, 1734 powhatan ave., petersburg, va.
ruffner, karen joan, rt. #1, bentonville, va.
rugar, nancy ann, 1212 spaulding st., staunton, va.
russell, brenda fay, 9009 weldon dr., richmond, va.
russell, david evan, rt. #2, box 771, fredericksburg, va.
russell, douglas edward, 1920 n. wayne st., arlington, va.
russell, elizabeth ann, box 12, catlett, va.
russell, kristine louise, 1808 stirrup la., alexandria, va.
ruszcyk, lorraine ann, 198 broad st. washington, n. j.
ryder, robert william, 409 bruce st., bridgewater, va.
ryman, sharon marie, rt. #2, mt. jackson, va.
sacra, sandra ray, 1304 w. broadway, hopewell, va.
sagi, kathy jean, 32 hampton rd., e. williamsport, md.
saker, jan aileen, rt. #1, forest hills, harrisonburg, va.
salyers, linda jean, box 424, dante, va.
samanchik, jane elizabeth, 19 brookwood dr., wayne, n. j.
sampson, elizabeth wade, 396 e. main st., orange, va.
sanders, agnes karen, rt. #1, box 592, ashland, va.
sanders, janice argene, rt. #7, box 405, fredicksburg, va.
sanderson, nancy marie, rt. #1, box 124, fairfield, va.
sandridge, sandra gaye, 808 orchard st., buena vista, va.
sandifer, mary juanita, 39 old squan rd., manasquan, n. j.
sandlin, patricia ann, 2301 s. inge st., arlington, va.
sandmyers, ronald edward, box 1474, front royal, va.
sandridge, donald otis, grottoes, va.
sands, kathryn margaret, 611 somerset ave., richmond, va.
sandy, barbara ann, rt. #3, box 358, winchester, va.
sanford, sandra mary, 710 n. vermont st., arlington, va.
sappington, cindy, 201 w. poplar rd., sterling, va.
sargent, bonnie eileen, 208 manassas ave., front royal, va.
sargent, brenda lee 8719 falkstone la., alexandria, va.
sarafeen, barbara evelyn, 107 hanover ave., colonial heights, va.
satterfield, linda carol, 615 berkshire rd , portsmouth, va.
saucier, donna ann, 513 gold cup rd., hampton, va.
saufley, gail marie, weyers cave, va.
saum, keith douglas, 2007 edgewood rd., harrisonburg, va.
saunders, dinah jo, 1378 e. ocean view ave., norfolk, va.
saunders, joan alice, gen. delivery, arnold, calif.
saunders, thomas scott, 420 westover blvd., lynchburg, va.
saurs, marsha dean, 1900 parma rd., richmond, va.
savage, diane scott, 10124 keoka rd., richmond, va.
savage, helen hopes, 8620 gibbs st., alexandria, va.
savage, lynn carol, 10124 keuka rd., richmond, va.
savenka, marina elena, 8206 dabney ave., springfield, va.
say, deborah jayne, 8005 ashboro dr., alexandria, va.
saylor, patricia lee, 107 putnam cir., woodbridge, va.
saylor, susan alice, box 36, nottingham, pa.
sbertoli, deborah ann, 5231 chicora dr., richmond, va.
schafer, marjorie lorraine, 7133 quincey ave., falls church, va.
schaffner, sarah elaine, shen. nat'l. park, luray, va.
schaffer, linda sue, rfd #2, box 68, culpeper, va.
scarce, james david, 7912 martha wash. st., alexandria, va.
schatz, leslie ann, 506 brockridge-hunt st., hampton, va.
schaumburg, helen bernadette, 3411 hawthorne ave., richmond, va.
scheer, patricia margaret, 315 brookline ave., cherry hill, n. j.
scheid, glenn robert, 408 joan st., s. plainfield, n. j.
schell, anna marie, 267 preston ave., roanoke, va.
schermerhorn, beth ane, 27 camelot cr., richmond, va.
scheulen, florence bertha, stephens city, va.
schilling, betty jane, rt. #1, box 241, jarrettsville, md.
schmick, elaine hunter, 431 locust ave., waynesboro, va.
schmidt, charles paul, 2004 port republic rd., harrisonburg, va.
schmierer, philip vaughan, 410 henry clay rd., ashland, va.
schmitz, elizabeth anne, box m, apo san francisco, calif.
schneck, karen leslie, 515 courtland pl., bel air, md.
schneider, katherine gayle, 4109 forest hills ave., richmond, va.
schoellig, susan, 7212 carol lane, falls church, va.
schulz, paula ann, 875 sheridan ave., columbus, ohio.
schulze, john frank, 3539 devon dr., falls church, va.
schulze, robert donald, jr., 3539 devon dr., falls church, va.
schwab, maryann, 5907 2nd. st., so. arlington, va.
schutz, carolyn lacy, 6729 kennedy lane, falls church, va.
schultz, joseph carl, montpelier, va.
schwarting, bonnie mothershead, montross, va.
schwartzman, janet angela, 330 alcove dr., hampton, va.
schweickardt, dorothy jean, 494 catesby la., williamsburg, va.
schwitzer, linda joyce, 906 greenway la., richmond, va.
scott, diane june, 19 peartree la., huntington sta., n. y.
scott, julia elizabeth, 257 w. main st., westminster, md.
scott, linda irene, marshall, va.
scott, margaret evelyn, 5250 valley forge dr., alexandria, va.
scott, susan elaine, 126 wassona dr., marion, va.
sealey, robin marie, 30 kenwood dr., hampton, va.
searfoss, karen leigh, 3114 hatcher st., alexandria, va.
sears, faye marsha, 142 hylton ave., woodbridge, va.
sears, gail norwood, 118 ferncliff dr., williamsburg, va.
seaver, margaret elizabeth, 235 colonial ave., charlotte, n. c.
sebrell, wilma lynn, 3204 camelia dr., portsmouth, va.
seckinger, david henry, 6914 ruskin st., springfield, va.
secord, martha elizabeth, 637 sudley rd., manassas, va.
secrest, barbara joan, 305 6th st., vinton, va.
secrist, patricia ann, shennandoah, va.
sedlacko, carolyn michele, 904 stanley rd., portsmouth, va.
seeds, patricia garrell, 380 e. piccadilly st., winchester, va.
sefton, gayle evelyn, 2507 n. 11th st., arlington, va.
segraves, linda, madison st., hamilton, va.
selbel, karen louise, rt. #1, box 65, berryville, va.
seiter, kathryn florence, rt. #1, fairview acres, culpeper, va.
selcuk, sevil, 4519 n. henderson rd., arlington, va.
sellers, cletus miller, jr., rt. #1, harrisonburg, va.
sensabaugh, sharon kay, 1042 selma blvd., staunton, va.
sereno, shirley c., 815 grant st., harrisonburg, va.
seraka, gayle ann, 4009 english dr., annandale, va.
servais, cheryl ane, ruther glen, va.
seymour, virginia melanie, 604 orchard st., cranford, n. j.
shackelford, elizabeth sinclair, 311 crompton rd., williamsburg, va.
shackelford, james norwood, 4313 birchlake ct., alexandria, va.
shackelford, jane rue, belle haven, va.
shank, catherine andes, 117 ohio ave., harrisonburg, va.
shane, david peter, 105 valley dr., woodbridge, va.
shank, evelyn yvonne, broadway, va.
shannon, molly louise, 9130 leghorn pl., fairfax, va.
sharp, charlotte ellen, 6621 pine rd., alexandria, va.
sharpe, carolyn louise, 6 linwood dr., n. wilbraham, mass.
sharpe, monte dale, rt. #2, hiddenite, n. c.
sharpes, mary ann, box 72, dayton, va.
sharretts, christina w., 224 lee dr., waynesboro, va.
shattuck, nancy adele, 4815 16th st., n. arlington, va.
shaver, mary alice, rt. #11, box 142, roanoke, va.
shaver, sharon lynn, rt. #1, copper hill, va.
shaw, sharon jean, riverton rd., morrestown, n. j.
shaw, cathy juanita, 11441 maple view dr., silver springs, md.
shaw, pat derwood, 434 high st., ,mt. holly, n.j.
shawver, m. charlene, 1205 stafford rd., glassboro, n. j.
shean, dorothy marie, 1700 n. quebec st., arlington, va.
shear, virginia, 188 nantucket rd., rochester, n.y.
shedwell, sandra ruth, 1846 oxford ave., roanoke, va.
sheffer, james melvin, jr., 1210 william st., baltimore, md.
sheffey, roger dale, may meadows, va.
sheldrake, james davis, 33 harrison ave., chester, pa.
shelton, beverly anne, dry fork, va.
shelton, christine marie, 535 forest lane, catonsville, md.
shelton, jacqueline gray, 535 forest lane, catonsville, md.
shelton, marla june, 200 e. chatham st., fredicksburg, va.
shepherd, carla lee, 2110 maywood st., richmond, va.
shepherd, linda lou, rt. #1, box 96, harrisonburg, va.
sheppard, robert carleton, 1110 ruppert rd., silver springs, md.
shepherd, susan marie, 1914 mcauffey la., lynchburg, va.
sheppard, susan elizabeth, 16 carolyn dr., newport news, va.

shields, margaret gordon, s. pemberton rd., pemberton, n.j.
shifflett, connie faye, dayton, va.
shifflett, david lee, elkton, va.
shifflett, donald virgil, rt. #1, box 285, churchville, va.
shifflett, gary james, rt. #1, mcgaheysville, va.
shifflett, mary stuart, rt. #4, box 110, charlottesville, va.
shilling, clinton eugene, 1520 dennison ave., staunton, va.
shinaberry, nancy yvonne, deerfield, va.
shipe, stewart lee, 93 moser rd., warrenton, va.
shipp, paula nancy, rt. #3, box 244, harrisonburg, va.
shirley, velva ann, mt. jackson, va.
shirley, rebecca jane, 84 johnson pl., oceanside, n.y.
shirley, theresa mae, rt. #2, box 55, orange, va.
shobe, judith ann, rt. #4, winchester, va
shoemaker, catherine virginia, route 1, bridgewater, va.
shoemaker, dennis ray, box 65, springs, pa.
shoemaker, robert lynn, linville, va.
shomo, charles glen, 407 ft. branch rd., pearisburg, va.
shope, anita elaine, rt. #3, box 515, waynesboro, va.
short, phyllis ansley, box 157, bethany beach, del.
shorter, catherine eva, 6409 w. grace st., richmond, va.
showalter, karla may, broadway, va.
showalter, richard loyd, rt. #1, box 137, bridgewater, va.
showalter, susan krouse, rt. #1, box 137, bridgewater, va.
showell, robert banks, white house farm, millsboro, del.
shreckhise, jerald chapman, weyers cove, va.
shreckihise, rebecca jane, weyers cove, va.
shryock, betty ann, stephens city, va.
shuda, john carl, rileyville, va.
shumake, jeanette morguerette, rt. #5, staunton, va.
shugars, alice virginia, boyce, va.
shull, james daniel, rt. #2, box 63, bridgewater, va.
shuler, elizabeth anne, 39 early dr., portsmouth, va.
shull, joyce ann, fairfield, va.
schultz, ann patterson, star rt. b, staunton, va.
shupe, raven delania, 226 staley st., marion, va.
sibley, carol lynn, 2226 william and mary dr., alexandria, va.
siegfried, virginia mae, 344 ft. evans dr. 4, leesburg, va.
silecchia, candice lee, 378 w. shore dr., wyckoff, n.j.
sims, nona fay, 465 s. mason st., harrisonburg, va.
simmers, loretta wilfong, box 6, mt. crawford, va.
simmons, edwina rose, 196 hampton rd., manassas, va.
simmons, karen elaine, 7803 thornrose ave., richmond, va.
simmons, linda kay, 530 n. dogwood st., harrisonburg, va.
simmons, marilyn jean, 502 wentworth dr., winchester, va.
simmons, pamela ann, eagle rock, va.
simmons, wanda sue, 424 e. wolfe st., harrisonburg, va.
simon, suzanne, 4013 thornton st., annandale, va.
siman, toni elizabeth, 867 coleman rd., cheshire, conn.
simpson, laura frances, 307 w. myrtle st., alexandria, va.
sinclair, george edward, rfd #1, box 86, shenandoah, va.
sinclair, nancy clark, 33 sinclair rd., hampton, va.
singleton, kathleen l., rt. #1, box 201, oxford, pa.
sipe, gary wayne, rt. #6, harrisonburg, va.
sisler, rita faye, 2350 conifer la., falls church, va.
skeat, william robert, rt. #1, bufflick hts., winchester, va.
skene, lillian bruce, 2461 mt. vernon st., woynesboro, va.
skafield, mark, 1108 shamrock rd., charleston, w. va.
skovira, leonard dennis, 8728 avondale rd., baltimore, md.
slade, wendelin zoe, 134 gillis rd., portsmouth, va.
slate, rebecca irby, 1740 randolph st., petersburg, va.
slater, jane nicholson, honover, va.
slavin, marie a., 125 rossell ave., winchester, va.
sledge, sandra elaine, 437 e. farmington rd., virginia beach, va.
sloap, thomas douglas, 114 s. hampton dr., harrisonburg, va.
slough, barbara lee, 7454 middletown-germantown rd., middletown, ohio
sly, margaret jean, 4833 portsmouth blvd., chesapeake, va.
smallridge, brenda kay, 413 briarmont dr., winchester, va.
smallwood, rita elaine, rt. #1, box 163, crimora, va.
smeltzer, kathleen mary, 7439 grace st., springfield, va.
smiley, susan catherine, 112 college cir., staunton, va.
smith, betty ann, box 406, parksley, va.
smith, carolyn sue, 6309 n. 28th st., arlington, va.
smith, catherine susan, 1504 david la., portsmouth, va.
smith, charles steven, 2001 arvin dr., richmond, va.
smith, christine ann, 7513 june st., springfield, va.
smith, christopher leslie, 104 madison la., newport news, va.
smith, david raymond, 76 e. gratten st., harrisonburg, va.
smith, dinah lee, 7040 coventry rd., alexandria, va.
smith, dennis palmer, 19 s. edison st., arlington, va.
smith, donald craig, 52 club dr., portsmouth, va.
smith, ellis walker, 3113 franklin st., alexandria, va.
smith, janis anita, 1128 middlebrook ave., staunton, va.
smith, jeannia lynn, 22 woodland rd., poquoson, va.
smith, jerald anne, 1521 selden st., virginia beach, va.
smith, lonna cheryl, rt. #1, box 42, summit point, w. va.
smith, larry eugene, dayton, va
smith, linda jo, 2626 n. john marshall dr., arlington, va.
smith, linda kay, rt. #1, clear spring, md.
smith, linda karen, 1206 long st., charlottesville, va.
smith, linda roberts, rt. #1, box 53, north garden, va.
smith, margaret evelyn, 5433 berry hill rd., norfolk, va.
smith, mary elazabeth, 801 n. main st., harrisonburg, va.
smith, mary jane, copper hill, va.
smith, pamela catherine, 331 sunrise ave., harrisonburg, va.
smith, peggy lee, 615 w. poplar st., seaford, del.
smith, penelope anne, 1141 welsh rd., s.w., roanoke, va.
smith, roy carlton, jr., elkton, va.
smith, robin leslie, 6 hill st., box 1408, rt. #7, ledyard, conn.
smith, ronald lee, rt. #2, harrisonburg, va.
smith, roy frederick, rt. #2, gretna, va.
smith, sandra jean, 1700 oakridge dr., hagerstown, md.
smith, susan alden, 1616 overlook dr., silver springs, md.
smith, susan elaine, 111 girard ave., concord, n.h.
smith, teresa ann, moyo ct., springfield, va.
smith, valli irene, gainsville, va.
smither, melanie lee, 611 circle dr., harrisonburg, va.
smyth, deborah joan, 1216 s. buchanan st., arlington, va
smythe, nancy chester, 145 parker ave., easton, pa.
snapp, barbara lee, 600 horsepen rd., richmond, va.
snelson, brenda marshall, rt. #1, box 236, grottoes, va.
snider, christopher ellen, 3606 persimmon dr., fairfax, va.
snider, judith anne, 1911 coggin st., petersburg, va.
snow, randell l., rt. #1, box 301a, elkton, va.
snyder, brenda joyce, 3 hill circle, lexington, va.
snyder, david howard, 703 grubert ave., staunton, va.
snyder, duey janette, 67 washington st., frostburg, md.
snyder, frangie spangler, rt. #4, box 264, harrisonburg, va.
somers, joyce gladys, 215 woodlown ave., merchantville, n.j.
somers, philip alan, 3113 valley la., falls church, va.
sorrell, richard harlow, rt. #3, box 65, spotsyvania, va.
somerville, martha clare, rt. #4, box 45, culpeper, va.
saurs, nancy lee, 147 bull run rd., manassas, va.
saurs, shirley jean, rt. #4. charlottesville, va.
sauth, vella annette, 5421 oakland blvd., roanoke, va.
southworth, carroll elwood, jr., doswell, va.
spain, susan avis, 210 mistletoe dr., newport news, va.
spall, kathleen mary, 3 renee rd., syosset, n.y.
sparkman, susan kathleen, aylor, va.
sparks, linda kay, white post, va.
sparling, james m., iii, 6104 sherborn la., springfield, va.
spence, joan evelyn, box 133, flint hill, va.
spence, linda mae, rt. #1, willis, va.
spence, patricia barbara, rt. #1, willis, va.
spencer, martin lynn, box 85, windsor, va.
spencer, mary ann, orrington, va.
sperduti, marita anne, 119 tide mill la., hampton, va.
sperduti, margo adele, 119 tide mill la., hampton, va.
spickard, elizabeth gayle, 152 dranesville rd., herndon, va.
spilman, rebecca elaine, 1837 cherokee rd., waynesboro, va.
spiro, loralee sue, 109 putnam circle, woodbridge, va.
spisso, donna maria, 1325 dey st., south plainfield, n.j.
spitzer, elizabeth anne, rt. #1, box 58, linville, va.
spitzer, gary lee, 1060 s. high st., harrisonburg, va.
sponaugle, john hasper, doe hill, va.
sponsler, jody lee, 1216 elmwood dr., colonial heights, va.
sporhase, sharon sue, 1320 carlton ct., norfolk, va.
sprinkel, margaret jean, rt. #2, dayton, va.
sprinkel, william francis, rt. #2, dayton, va.
stacy, catherine lynn, 1409 bedford rd., charleston, w. va.
stalin, syed abeidullah, 12/939 vazhuthaeoud, trivandrum, india
stall, jane taylor, 14002 stall rd., centreville, va.
stanek, susan virginia, 8127 heatherton la., vienna, va.
stanley, carolyn faye, 6128 leesburg pike, falls church, va.
stanley, john andrew, 1817 s. central ave., south plainfield, n.j.
stann, peggy leilani, 6655 kennedy la., falls church, va.
stanziani, louise victoria, 302 hurley dr., hackettstown, n.j.
starkey, david lee, 109 n. main st., bridgewater, va.
starkey, sally jane, 1 hampton rd., trenton, n.j.
starling, darlene virginia, 805 highland ridge, martinsville, va.
starling, rebecca luck, montvale, va.
staten, clara bradford, rt. #4, appomattox, va.
stedman, margaret mary, 8345 wagon wheel rd., alexandria, va.
steeg, sandra elaine, 456 kirkwood la., virginia beach, va.
stegmaier, barbara lynn, 134 n. french st., alexandria, va.
stein, ann marie, 7506 salem rd., falls church, va.
steinhauser, karen elizabeth, 5318 south 8th rd., no. 3, arlington, va.
stennett, carol elizabeth, 4720 lafitte ct., alexandria, va.
stephenson, sharon rose, 265 loudoun ave., manassas, va.
stephews, mariflo sanders, rt. #1, wytheville, va.
stetson, vinger lurline, 203 maney dr., newport news, va.
stettner, ann rogers, 303 e. detroit st., covington, va.
stevens, alice amelia, 6801 30th rd., n. arlington, va.
stevens, jane marie, 6925 terrace pl., annandale, va.
stevens, mary elaine, rt. #3, box 41, elkton, va.
stevenson, john james, jr., 531 ramsey rd., oreland, pa.
stevers, tommie r., rt. #1, linville, va.
stewart, ann marie, 1040 leckie st., portsmouth, va.
stewart, beverly jean, 104 old whaling rd., box 185, beach haven, n.j.
stewart, patricia ann, 1427 ivanhoe rd., arlington, va.
stewart, rebecca ann, rt. #5, box 609, winchester, va.
stickley, mary ellen, 2920 rogers dr., falls church, va.
stiles, robert whitney, 116 janet rd., marietta, ohio
stine, virginia, 317 fairmont ave., winchester, va.
stinnett, peggy ann, 1915 walnut ave., buena vista, va.
stinnett, patricia marie, 1710 greenwood rd., s.w., roanoke, va.
stockmar, suzanne, 5513 willis la., richmond, va.
stokes, dennis monroe, 706 mcintire rd., charlottesville, va.
stokes, patricia elaine, 39 w. front st., wyoming, del.
stocking, donna lee, 1106 n. quantico st., arlington, va.
stoltz, trudi lydia, 2329 cherry st., manasquan, n.j.
stone, carole marie, 533 james ave., waynesboro, va.

stone, harry lee, rt. #4, harrisonburg, va.
stone, paula, 12 bramston, hampton, va.
stone, wanda jean, 8108 blairton rd., springfield, va.
stonebraker, danna jean, 1246 buchanan st., hollywood, fla.
stoneberger, ikey ray, luray, va.
stoneburner, dottie jo, 430 washington ave., front royal, va.
stoner, debra jha, catharpin, va.
stopper, raymond joseph, 8907 camden st., alexandria, va.
stovall, aubrey david, keezletown, va.
stowe, nora beverly, 3147 n. 21st st., arlington, va.
stoyko, joan pauline, rt. #4, box 318-b, jewell, n.j.
strate, dorothy lynn, hinton, va.
straughan, patricia dobyns, rt. #1, box 3, hague, va.
streeter, john robert, 89 gatelot ave., lake ronkonkoma, n.y.
street, elizabeth leane, 849 weymouth ter., hampton, va.
street, mary anna, 5961 edsall rd., alexandria, va.
streker, geraldine margaret, 818 roberta dr., newport news, va.
strick, ronald eugene, 908 oberlin ave., delran, n.j.
stricker, sharon lynn, 1103 bernadette dr., forest hill, md.
strole, debra lee, rt. #1, crimora, va.
strother, john coleman, jr., broadway, va.
strother, potsy gail, gainsboro, va.
straugh, frances llewellyn, 1443 hillside ave., harrisonburg, va.
stuart, mary lynn, 707 penniman rd., williamsburg, va.
sturt, allye victoria, mckinney, va.
sturtridge, patricia marie, box 612, warrenton, va.
stutzman, julia janes, rt. #2, harrisonburg, va.
sudol, linda susan, 6718 lenclair st., a'exandria, va.
sudduth, julie gaye, barboursville, va.
sullenberger, melanie claire, box 175, monterey, va.
sullivan, brenda lynn, 1813 lyndover rd., richmond, va.
sullivan, catherine theresa, rt. #1, box 165, winchester, va.
sullivan, charlene vicki, rt. #2, box 839, martinsburg, w. va.
sullivan, colleen stuart, 3752 keller ave., alexandria, va.
sullivan, judy ann, 126-d pleasant hill rd., harrisonburg, va.
sullivan, linda kay, 717 5th st., shenandoah, va.
sullivan, rebecca ann, rileyville, va.
summerlin, nancy lee, 6036 old telegraph rd., alexandria, va.
summers, gay lynn, rt. #1, box 107, fulks run, va.
sumner, kathryn anne, 302 park rd., portsmouth, va.
suter, david ralph, 279½ newman ave., harrisonburg, va.
sutton, ann byrd, 2817 pine ridge la., virginia beach, va.
sutton, lynda bryant, 1205 hillcrest dr., harrisonburg, va.
swadley, joseph edward, box 85, hot springs, va.
swain, rena anne, 37 hylton ave., danville, va.
swank, dorothy myers, broadway, va.
swank, mary etta, rt. #5, harrisonburg, va.
swank, sarah elizabeth, rt. #5, harrisonburg, va.
swankowski, karen arlene, t-22903 wickersham way, falls church, va.
swartz, caroline mccord, 717 w. north st., woodstock, va.
swartz, emma jane, 717 w. north st., woodstock, va.
sweeker, jean geiser, madison terr. apts. b-6, harrisonburg, va.
sweeney, sandra ann, 2313 raymond ave., richmond, va.
sweeker, jerry wayne, madison terr. apts. b-6, harrisonburg, va.
swimley, priscilla anne, brucetown, va.
swisher, judy paulette, 15 e. hampton st., staunton, va.
swinson, charlotte ann, 7001 poppy dr., mclean, va.
swinson, clyde jesse, 7001 poppy dr., mclean, va.
sword, lewis hazen, 254 newman ave., harrisonburg, va.
sword, mary e. witt, 254 newman ave., harrisonburg, va.
swartzel, patricia marie, rt. #1, box 310, greenville, va.
sykes, nancy louise, 605 chandler harper dr., portsmouth, va.
slyvester, frances ann, 404 f st., woodbridge, va.
szymanski, karen jeanne, 8479 partal rd., norfolk, va.
taber, david joseph, 1612 elliott ave., bethleham, pa.
talman, catherine hughes, 203 meroyn dr., sandston, va.
tanner, deborah sharon, 2301 dellmead la., charlottesville, va.
tappy, ronnie elvin, 506 8th st., shenandoah, va.
tarassoff, nonna, 6705 lumsden st., mclean, va.
tate, danna louise, 1904 nortania rd., richmond, va.
tate, john ray, shenandoah, va.
taylor, barbara bradford, 8412 cherry valley la., alexandria, va.
taylor, christa regina, 3416 glen arden rd., virginia beach, va.
taylor, deborah ann, 107 wood st., martinsville, va.
taylor, edith amelia, 130 cherry st., mt. holly, n.j.
taylor, ellen karena, c/o chief of staff, usareur, a.p.o. new york, n.y.
taylor, georgia hartman, deltaville, va.
taylor, gloria ruth, coleman falls, va.
taylor, james albert, jr., rt. #2, box 178, ridgeway, va.
taylor, jeanette anita, clinchport, va.
taylor, kathleen ann, rt. #1, covington, va.
taylor, linda lou, dayton, va.
taylor, micheal andrew, 8711 parliament dr., springfield, va.
taylor, marc parcell, 156 w. marker st., harrisonburg, va.
taylor, nancy byrne, rt. #2, box 34, lovettsville, va.
taylor, pamela rae, 3465 n. edison st., arlington, va.
taylor, patricia lee, 310 cook la., front royal, va.
taylor, sherry lee, rt #1, fleetwood, pa.
temme, adrienne anne, 2814 n. underwood st., arlington, va.
temple, bettie jane, bradnax, va.
terrill, sue paige, 321 treva rd., sandston, va.
thacker, linda sue, 2467 livingston rd., roanoke, va.
thayer, barbara lee, warrenton lakes, rfd #3, warrenton, va.
thayer, sheryl lee, 405 jacksonville rd., mt. holly, n.j.
thelen, david charles, 218 franklin st., harrisonburg, va.
thelen, karen ann, 218 franklin st., harrisonburg, va.
theofilos, mary george, 2619 n. 10th st., arlington, va.
thigpen, margaret smith, 203 trehum rd., timonium, md.
thibeault, mary teresa, 2844 brook dr., falls church, va.
thaman, bonita jessie, 4412 pilot rd., alexandria, va.
thomas, carol ann, 3111 faber dr., falls church, va.
thomas, curtis, may meadows, va.
thomas, gary burton, gravel hill rd., hampton bays, n.y.
thomas, judith annette, 5940 n. 2nd st., arlington, va.
thomas, sarah debrelle, spaut spring, va.
thomas, william james, rt. #5, box 134, charlottesville, va.
thomas, william leigh, 1641 lancaster dr., n.w., roanoke, va.
thompson, barbara marie, 1617 n. patrick henry dr., arlington, va.
thompson, elizabeth ann, 213 s. lee st., falls church, va.
thompson, gary edward, 4208 duncan dr., annandale, va.
thompson, geraldine elree, rt. #1, box 157, tazewell, va.
thompson, helen joanne, 113 commonwealth ct., charlottesville, va.
thompson, janet a., 3511 plymouth pl., lynchburg, va.
thompson, joan elizabeth, 11 beachwood dr., yorktown, va.
thompson, joel bradley, 3109 kenet rd., apt. 102, chesapeake, va.

thompson, julia ward, 617 fairground rd., tazewell, va.
thompson, linda sue, 100 elinor ave., baltimore, md.
thompson, mary ellen, rt. #2, box 83-h, powhatan, va.
thompson, rebecca mae, rt. #1, max meadows, va.
thompson, roberta jean, 6231 nottingham dr., temple hills, md.
thompson, terry ann, 7813 evening la., alexandria, va.
thomsen, alice gayle, 223 main st., new milford, n.j.
thomsen, jeanne, 223 main st., new milford, n.j.
thorne, melva ann, 91 perry st., harrisonburg, va.
thornton, sandra lee, rt. #4, box 122a, glen allen, va.
thorpe, barbara ann, 6018 munson hill rd., falls church, va.
threewitts, james berry, rt. #1, dendron, va.
thurnau, george anna, afton, va.
tillery, virginia ellen, 17 s. catherine dr., dalesville, ala.
tillette, judson winston, weyers cave, va.
tisdale, juliet love, rt. #2, box 103, lunenburg, va.
tisdale, sue wise, box 444, chase city, va.
todd, roselyn faye, 1620 todds la., hampton, va.
tolbert, frances reeve, gladys, va.
taliver, george thomas, king george, va.
tai.ev, caroiyn jean, 911 trout st., staunton, va.
talosa, felix pedro, 109 e. nelson ave., alexandria, va.
tolson, forrester lou, 140 s. main st., harrisonburg, va.
toohey, robert edwin, 354 monticello ave., harrisonburg, va.
tooley, deborah a., 3032 n. military rd., arlington, va.
toothman, karen p., rt. #4, lexington, va.
torpy, micheal allan, 3030 wayne rd., falls church, va.
totty, patricia ruth, 1628 ferndale ave., petersburg, va.
tourgee, sara hathaway, 441 maryland ave., harrisonburg, va.
toven, robert wayne, 6020 park pl., alexandria, va.
trainham, beverly maria, rt. #2, box 113a. mineral, va.
trainum, karon helen, 205 saturn dr., newark, del.
trenary, mary ann, middleburg, va.
tressel, rebekah virginia, 205 maple ave., waynesboro, va.
trollinger, larry lee, 8308 axan hill rd., axon hill, md.
trevvett, marsha rhodes, 1104 dinwiddie ave., richmond, va.
trossback, susan gladys, 941 n. potomac st., arlington, va.
troutman, robert william, 339 e. wolfe st., harrisonburg, va.
trovata, jacqueline marie, 1532 woodacre dr., mclean, va.
troy, mathew william, 17 s. main st., guilford, me.
troyer, william jay, rt. #6, harrisonburg, va.
truszkowski, lynette frances, 1120 gaspar ave., bethleham, pa.
trykowski, denay louise, greenville, va.
tucker, douglas dianne, 1021 harrisan st., lynchburg, va.
tucker, marcia louise, 3941 rebecca rd., richmond, va.
tucker, mary anne, 3323 parkwood ave., richmond, va.
tucker, saranna jean, 382 hobson ave., hampton, va.
tucker, sherry ann, chester, va.
tullaus, joy catherine, rt. #2, box 245, harrisonburg, va.
tucker, beverly ann, clifton forge, va.
turcotte, lucille rae, 1158 manfeld dr., columbus, ohio
turner, brenda ellen, glasgow, va.
turner, carol suter, rt. #1, box 100, bridgewater, va.
turner, gloria marie, timberville, va.
turner, harriet lane, faber, va.
turner, judith elizabeth, 603 kingsley rd., vienna, va.
turner, lowell allen, n. main st., timberville, va.
turner, sharon lea, 10913 georgetown pk., great falls, va.
turney, james bruce, 25 prince george dr., hampton, va.
tusing, ellis mackell, timberville, va.
tusing, gary lee, rt. #3, broadway, va.
tutwiler, julia ann, rt. #1, mt. crawford, va.
twyman, john taylor, iii, 1223 park st., charlottesville, va.
tye, deborah anne, urbanna, va.
tweedy, barbara gail, 1012 chowan ave., lynchburg, va.
twigg, victoria allen, 542 alleghany ave., towson, md.
twyman, linda carol, 1224 reservoir st., harrisonburg, va.
twyman, linda long, rt. #6, box 12-s, harrisonburg, va.
tyler, linda ann, rt. #2, box 197, elkton, va.
tyndall, frances lynnette, box 73, onley, va.
tyree, lena pearl, rt. #3, covington, va.
tyson, karen elizabeth, 1432 reynard dr., virginia beach, va.
uhland, janice hazel, box 12, deerfield, n.j.
uhland, patricia mae, box 12, deerfield, n.j.
umberger, pamela lynne, rt. #1, box 183, wytheville, va
underwood, suzanne lee, 600 roosevelt blvd., falls church, va.
unger, pamela carol, rt. #2, winchester, va.
unsinn, patty, 214 s. benton, cheboygan, mich.
updike, phillip wayne, 356 s. main st., harrisonburg, va.
vacca, virginia gayle, 402 harding st., emporia, va.
vadersen, julia lee, 717 n. plaza trail, virginia beach, va.
valis, marjorie lynn, 1501 n. rolfe st., arlington, va.
valley, patricia ann, 6503 divine st., mclean, va.
vance, kathryn virginia, box 387, urbanna, va.
vander, does karen, 7221 richland dr., lynchburg, va.
vandewater, mary elizabeth, 23 schunnemunk rd., monroe, n.y.
vanfassen, vicki diane, 919 grove lane, staunton, va.
vangilst, zeeann, 6714 reynard dr., springfield, va.
van huiss, linda june, 415 n. river rd., bridgewater, va.
vann, bannie sue, 349 glover st., woodbury, n.j.
vann, phyllis jean, 7408 stinson rd., alexandria, va.
van pelt, olin wright, jr., rt. #3, harrisonburg, va.
van vleck, nellie eugenia, 112 ridgewood rd., chesapeake, va.
van wagenen, judith lynn, 4 olney rd., mahwah, n.j.
varner, susan harman, luray, va.
vassar, bonnie sue, 431 tillar st , emporia, va.
vaughan, bannie montague, 1248 river oaks, norfolk, va.
vaughan, christina marie, 8502 camden st., alexandria, va
vaughan, donna marie, 216 lynn haven cir., vinton, va.
vaughan, frances anderson, dolphin, va.
vaughan, jacquelin kay, 173 seaboard st., petersburg, va.
vaughan, kathleen newcombe, 1 mill creek terr., hampton, va.
vaughan, william noble, jr., louisa, va.
vedamske, sherry lynn, 854 spalding dr., richmond, va.
veit, nancy louise, 8 stillman la., pleasantville, n.y.
veltre, diane marie, deerfield ave., yorktown heights, n.y.
verlander, linda carol, waterview, va.
vermillion, patricia diane, 537 bel air ave., front royal, va.
via, charlotte louise, 1313 poplar st., charlottesville, va.
viar, pamela sue, 13101 greg-roy la., herndon, va.
vickery, jennifer, 8563 richmond hwy., apt. 301, alexandria, va.
vignali, joanne mary, 6176 hardy dr., mclean, va.
vincke, susan elizabeth, 735 maryland dr., newport news, va.
vining, harrison foster, 5055 seminary rd., alexandria, va.
vining, josephine primrose, 5055 seminary rd., alexandria, va.
vliet, arthur alan, 2313 n. albemarle st., arlington, va.
voelbel, barbara susan, 129 crusher rd., hopewell, n.j.
vollmer, james edward, 8512 highland la., alexandria, va.
volz, deborah susan, 8453 main ave., riveria beach, md.
volz, janet dorothy, 2610 montgomery ave., s.w., roanoke, va.
vonciff, elta clara, 908 lamberton dr., silver springs, md.
voorhees, catherine lais, "howard's neck", pemberton, va.
vranicar, kathy renee, 630 s. 61st st., harrisburg, pa.
vuxton, christopher george, 1008 franklin st., woodbridge, va.
wade, kathleen frances, 16 college woods dr., bridgewater, va.
wodford, marita suzanne, rt. #2, daytan, va.
wagamon, james ashby, 309 federal st., milton, del.
waggy, charles e., rt. #3, box 118, harrisonburg, va.
waggy, jean louise, n. gospel st., mt. jackson, va.
wagner, pomela kay, 1709 pebble beach dr., vienna, va.
wagner, sandra lee, 6 sunset la , portsmouth, va.
wagoner, mary agnes, 3206 walmsley blvd., richmond, va.
wahl, sharon elizabeth, 6601 placid st., falls church, va.
walda, nina patricia, 2125 hilltop pl., falls church, va.
waldron, maureen r., 231 grove ave., verona, n.j.
walea, jo lynn, 1506 springhill rd., staunton, va.
wolker, charmaine virginia, linden, va.
walker, diann adele, 8108 jahnke rd., bon air, va.
walker, janet irene, 3205 piper la., alexandria, va.
walker, linda mae, sealston, va.
walker, lynne delphina, calverton, va.
walker, richard alan, 1126 revolution st., havre de grace, md.
walker, susan carol, rt. #1, box 133, chantilly, va.
wall, jo ruth, 7210 glendora dr., district heights, md.
waller, joyce marie, rt. #1, gladys, va.
walls, eileen carol, mt. holly rd., medford, n.j.
walsh, cynthia ann, the plains, va.
walsh, marianne, 1301 n. roosevelt st., arlington, va.
walsh, vernelle marie, rfd #1, box 501, fredericksburg, va.
walter, mary ellen, 5958 clames dr., alexandria, va.
walton, delores ann, 1903 parham rd., richmond, va.
walton, evelyn earleene, 1900 s. courthouse rd., midlothian, va.
wampler, david john, 8403 berea dr., vienna, va.
ward, anna gay, rt. #1, volga, w. va.
ward, bonnie gayle, 107 summit st., charlottesville, va.

ware, emily anderson, 815 graham st., lynchburg, va.
ware, sandra kaye, lovingston, va.
warfel, ruth marie, 867 s. college st., harrisonburg, va.
warman, nancy lancaster, 6733 maniter rd., richmond, va.
warren, candice patricia, 38 tonler dr., hampton, va.
warren, helen heath, 8532 waxford rd., richmond, va.
warren, joanne alice, 2134 n. patrick henry dr., arlington, va.
warren, kathleen ann, 3311 stafford st., arlington, va.
warwick, paul edward, dolly ann dr., covington, va.
waters, gwendolyn connie, new market, va.
waters, susan campbell, lacrosse, va.
watkins, deborah lee, 308 n. greenbrier st., arlington, va.
watkins, ronald glen, 3510 marlton ave., pennsauken, n.j.
watson, clark jeffrey, 349 wesmond dr., alexandria, va.
watson, gary ellsworth, 6331 telegraph rd., alexandria, va.
way, micheal stephen, mt. solon, va.
waybright, nancy elaine, weyers cave, va.
waybright. patricia ann, weyers cave, va.
wayland, l. darlene, stanley, va.
wayland, pamela jo, 107 camellia dr., charlottesville, va.
waynick, arthur frederick, jr., piney pt. est., lakeview dr., box 142, yorktown, va.
wease, karen hash, 231 paul st., harrisonburg, va.
weatherford, deborah jean, rt. #1, danville, va.
weaver, bobby wayne, rt. #2, broadway, va.
weaver, cheryl, 64 north forest, williamsville, n.y.
weaver, clyde william, jr., rt. #2, stuarts draft, va.
weaver, jerrel elwood, 953 mt. clinton pike, harrisonburg, va.
weaver, judith ann, 2029 lynn ave., roanoke, va.
weaver, sue ann, penn laird, va.
weaver, winston, jr., 136 pleasant hills rd., harrisonburg, va.
webb, glenda paige, 161 center st., emporia, va.
weber, lucille marie, 927 park la., harrisonburg, va.
webner, john theodore, bumpass, va.
webster, nancy dawn, 483 w. water st., harrisonburg, va.
weddle, laura marie, 7604 leonard dr., falls church, va.
weddle, linda kay, 7604 leonard dr., falls church, va.
wedow, diane lynn, 10302 antietam ave., fairfax, va.
weedon, pamela ann, 6902 kingwood dr., falls church, va.
weekly, edna elizabeth, 434 w. water st., harrisonburg, va.
weese, thomas harper, 282 gratten ave., harrisonburg, va.
weger, leslie carol, 218 elinor ave., baltimore, md.
wehry, deborah jane, 513 locust ave., waynesboro, va.
weiderman, julia l., 28 surrywood dr., westfield, n.j.
weir, patricia ann, 176 madison ave., riveredge, n.j.
weiseman, sheryl lynn, 2408 deerfield cres., chesapeake, va.
welch, cheryl sue, rt. #4, sherwood forest, winchester, va.
welch, elinor ann, 1020 toppin blvd., harrisonburg, va.
welch, elizabeth rae, 1020 toppin blvd., harrisonburg, va.
welch, linda marie, rt. #6, box 520, roanoke, va.
welch, patricia kay, 3021 fredsen pl., falls church, va.
wellard, malina ann, rt. #1, quicksburg, va.
wellbrack, russell allen, 113 court rd., waynesboro, va.
weller, barbara marie, 8102 portsmouth rd., fairfax, va.
wells, effie jeanne, 826 sudley rd., manassas, va.
wells, lisa diane, 9109 southwick st., fairfax, va.
wells, terry jean, 3700 nicholas st., lynchburg, va.
welsh, rita louise, 1213 whitby rd., richmond, va.
welter, monica maria, 704 s. sanders rd., birmingham, ala.
wenger, erma elaine, rt. #1, dayton, va.
wenger, george logan, ii, linville, va.
wenger, janet elaine, 1246 upland dr., harrisonburg, va.
wenger, margaret faith, 358 monticello ave., harrisonburg, va.
wenger, ray mark, rt. #1, dayton, va.
wessel, wendy marie, 2129 tarleton rd., charlottesville, va.
wessner, susan louise, 17 w. mt. kirk ave., norristown, pa.
west, elizabeth jane, 213 n. hill rd., colonia, n.j.
west, nancy elizabeth, 2515 avenham ave., roanoke, va.
west, ronald melvin, stein hwy., rt. #1, seaford, del.
west, wayne alan, 204 governor st., apt. #2, harrisonburg, va.
west, whitney dale, 1707 paige st., staunton, va.
westfall, diane beatrice, 9521 edgeley rd., bethesda, md.
westmoreland, cynthia rose, rt. #4, box 13-a, charlottesville, va.
wetzel, herbert morrison, 54 oak lane, staunton, va.,
wheat, betty sue, 3650 lockshire dr., richmond, va.
wheeler, faye irene, box 2, cobham, va.
wheeler, helen louise, rt. #2, appomattox, va.
wheeler, jean jordan, 620 peachtree st., emporia, va.
wheeler, susan-marie bertolet, 3908 ellwood ave., richmond, va.
whetzel, lea vincre, box 37, hinton, va.
whetzel, philip r., 225½ w. market st., harrisonburg, va.
whims, theresa ann, 3501 leesburg ct., alexandria, va.
whistleman, gary lee, 116 pleasant hill, greenville, va.
whistler, barbara ann, quicksburg, va.
whitacre, ruth anna, rt. #2, winchester, va.
white, amy waybright, 650 walnut la., harrisonburg, va.
white, barbara jeanne, 72 rumson rd., little silver, n.j.
white, carol faye, rt. #2, box 47-a, ashland, va.
white, herbert franklin, 1006 delaware ave., suffolk, va.
white, judith carol, 5008 yacht club rd., jacksonville, fla.
white, lydia ann, 190-c colonial dr., harrisonburg, va.
white, michele theresa, 4024 n. 26th st., arlington, va.
white, nancy lynn, 12 mt. vernon ave., fredicksburg, va.
white, wayne kenneth, rt. #1, colonial beach, va.
white, william thomas, 190-c colonial dr., harrisonbnrg, va.
whitehead, judith elaine, 536 edwin dr., virginia beach, va.
whitely, linda jane, 6904 three chopt rd., richmond, va.
whitener, leslie ann, 1728 susquehannock dr., mclean, va.
whitener, linda gail, 5909 alelia st., springfield, va.
whitesell, betty carol, rt. #2, gladys, va.
whitesell, joan woody, brownsburg, va.
whitesell, larry stuart, 227 hendren ave., staunton, va.
whitesell, linda anne, 227 hendren ave., staunton, va.
whiteside, fabian lee, rt. #57, lexington, va.
whitham, gary joseph, 5 raymond dr., hampton, va.
whitlock, suzanne alice, rt. #1, troutsville, va.
whitlaw, bonnie gayle, rt. #2, south boston, va.
whitmer, susan gladwell, broadway, va.
whitmore, mary goode, 122 n. sheffey st., marion, va.
whitson, janet marie, 3508 57th ave., hyattsville, md.
whitt, brenda sue, 29 rodgers pl., portsmouth, va.
whitt, mitzi ann, 29 rodgers pl., portsmouth, va.
whittle, cynthia lynn, 4857-b s. 28th st., arlington, va.
whyte, kathleen marie, 1941 rhode island ave., mclean, va.
wible, nancy ware, 201 66th st., virginia beach, va.
wichael, desmon earline, 209 ohio ave., harrisonburg, va.
wichmann, barry alan, rt. #1, winchester, va.
widdicombe, linda elaine, 7546 denver st., annandale, va.
wiechmann, anke, rt. #2, box 261, nokesville, va.
wiegardt, pamela ann, 1127 montford dr., charlotte, n.c.
wigfield, thomas allen, 9427 mauck ct., fairfax, va.
wiggins, bonney lee, 1330 brunswick, norfolk, va.
wilbern, elizabeth anne, box 542, williamsburg, va.
wilfert, su ellen, 9296 6th ave., bethleham, pa.
wilk, christine anne, 304 n. edison st., arlington, va.
wilk, juliana maria, 409 w. lincoln ave., oakhurst, n.j.
wilkens, linda kathryn, 3032 graham ct., falls church, va.
wilkerson, carolyn sue, 912 laurel st., bedford, va.
wilkinson, gloria elaine, grottoes, va.
wilkinson, karen anita, grottoes, va.
will, gerald linden, rt. #2, dayton, va.
willard, betsy anne, 2228 lincoln ave., roanoke, va.
willard, deborah leighton, 726 prospect hill dr., martinsville, va.
williams, barbara anne, 6036 carland ct., mclean, va.
williams, chris anne, 1104 glenwood ave., hagerstown, md.
williams, craig harry, 4 hallmark pl., hampton, va.
williams, frances byrd, 204 capt. newport cir., williamsburg, va.
williams, jane cail, 7918 madran la., vienna, va.
williams, joyce ann, 90 pleasant hill rd., harrisonburg, va.
williams, kathy denise, 2501 farrand st., richmond, va.
williams, linda chester, 1004 beveridge rd., richmond, va.

willioms, linda karen, rd. #1, thomasville, pa.
willioms, lydia sharron, chilhowie, va.
willioms, lynne, 9 grove st., tully, n.y.
willioms, martha susan, 204 capt. newport cir., williamsburg, va.
willioms, phyllis l., rt. #1, elkton, va.
willioms, rebecca moore, 213 sycamore rd., franklin, va.
willioms, shelia ann, timberville, va.
willioms, suzonne, 906 woodnor dr., vienna, va.
williomson, david craig, 4621 winston rd., portsmouth, va.
williomson, karen h., box 28, star route, star tannery, va.
williomson, mary pace, 460 s. mason st., harrisonburg, va.
willis, virginia sheldon, rd. #2, dutch rd., fairview, pa.
wilson, charles gaines, box 2474, crimora, va.
wilson, craig paul, 124 spout spring, mt. holly, n.j.
wilson, deborah jane, 409 john marshall dr., n.e., vienna, va.
wilson, donald edward, 184 oaklawn ave., n.e., roanoke, va.
wilson, phyllis ann, martinsville, va.
wilson, sandra lee, 4509 patterson ave., richmond, va.
wilson, sharon ann, 110 hermitage rd., williamsburg, va.
winchell, carol sue, 1852 faber st., fayetteville, n.c.
wine, april dawn, rt. #1, bridgewater, va.
wine, randolph lynn, rt. #1, waynesboro, va.
winsboro, betsy louise, 7215 normandy la., falls church, va.
wintermyre, jane alice, rt. #6, harrisonburg, va.
wirth, deborah eve, 6 brearly cres., fair lawn, n.j.
wisemen, cherry sue, 906 nelson st., staunton, va.
witherow, alana leona, 1803 ingemar ct., alexandria, va.
witt, cephas whitehead, jr., 307 highland ave., colonial heights, va.
witt, elizabeth clark, rt. #1, box 84-c, north garden, va.
witt, sandra gail, rt. #5, box 241, glen allen, va.
wolf, janice marie, 8504 culfar cres., norfolk, va.
wolfe, gary eugene, 62 frye ave., harrisonburg, va.
wolfe, roger dale, 188 suter st., harrisonburg, va.
wood, adelia jaynette, 3216 seminary ave., richmond, va.
wood, beverly hughes, rt. #3, box 333, waynesboro, va.
wood, constance anne, 8512 roundbrook la., alexandria, va.
wood, cynthia b., 412 treadwell st., berryville, va.
wood, diane kay, box 68, ivy, va.
wood, elizabeth west, ridgeway, va.
wood, joe andersan, jr., 256 fillmore st., staunton, va.
wood, linda sue, box 35, ridgeway, va.
wood, lois marie, trautville, va.
wood, margaret elizabeth, 2113 mckay st., falls church, va.
wood, margaret jean, 9201 lydell dr., richmond, va.
wood, nancy alice, 39 langley ave., newport news, va.
wood, susan ellen, 7246 deborah dr., falls church, va.
woodie, deborah rae, troutville, va.
woods, victoria leigh, 20 radford village, radford, va.
woodside, martha sue, front royal, va.
woodword, diane fletcher, 115 n. van buren st., rockville, md.
woodword, ina clara, 219 8th st., luray, va.
woodword, karen, 5719 9th rd., n. arlington, va.
woody, marjorie lois, 3430 glen carlyn dr., falls church, va.
woolridge, horace william, 3211 decatur st., richmond, va.
woolwine, lynda sue, pulaski, va.
wooters, faye ellen, 4119 pownee rd., richmond, va.
worley, bonnie jean, 1000 pine dr., coronado, calif.
worley, sharon kathleen, 10449 cherokee rd., richmond, va.
woroniak, michael wayne, box 160, kenbridge, va.
worsham, carolyn virginia, 4511 stanbrook dr., richmond, va.
worthington, margot yarnall, 3152 colony la., plymouth meeting, pa.
wrenn, nancy rebecca, 11 carraway terr., yorktown, va.
wright, charlene edna, 527 central ave., charleston, w. va.
wright, linwood allen, beaverdam, va.
wright, peggy diane, rt. #2, box 218a, tappahannock, va.
wright, robert baldwin, 1001 skymont rd., staunton, va.
wright, sharon ann, eaglewood rd., glen allen, va.
wright, susan anne, 6711 high st., falls church, va.
wright, virginia lee, rt. #1, box 372, ashland, va.
wurtzbacher, debra lea, 6929 arlington blvd., falls church, va.
wymer, charles craig, 1318 aiken st., staunton, va.
wymer, rosa linda, strasburg, va.
xynisteri, elena stylianou, 3306 washington ave., newport news, va.
yoger, betsy robin, 2010 woodcrest, harrisonburg, va.
yonity, susan michele, 58 e. church st., homer city, pa.
yorbrough, brenda kay, 1805 terrace ave., richmond, va.
yates, carolyn sue, 147 campbell st., harrisonburg, va.
yates, ronnie vernon, coeburn, va.
yettow, laurie anne, 5900 sherborn la., springfield, va.
yeoger, barbara jean, rt. #1, box 101-y, harrisonburg, va.
yeogo, ellen lucretia, 4260 willow run dr., annandale, va.
yeorwood, frances joan, 2208 parkside ave., richmond, va.
yoder, irene, stuarts draft, va.
yoder, joseph, gladys, va.
yohn, patricia ann, 602 n. bridge st., somerville, n. j.
yerk, hope dahle, rt. #3, box 310, waynesboro, va.
york, kathleen irene, 1232 c. sunset la., martinsville, n. j.
yark, larry stephen, hgs. matoon-main, apo new york, n. y.
yerk, susan rebecca, rt. #14, box 129-a, richmond, va.
young, betty frances, 1126 wilkins dr., williamsburg, va.
young, carol jeanne, 1107 colfax ave., pompton lakes, n. j.
young, diana margaret. 702 johnson mill rd., berkeley springs, w. va.
young, donna ruth, 5004 ravensworth rd., annandale, va.
young, george lester, 905 chestnut dr., harrisonburg, va.
young, karen sue, 50 lavale ct., lavale, md.
yurchak, marlene, 1453 n. lancaster st., arlington, va.
zagorski, janice, 8064 driftwood dr., norfolk, va.
zazonis, catherine, 5987 9th rd., n. arlington, va.
zehring, lois virginia, 290 newman ave., harrisonburg, va.
zerkel, peggy sue, rt. #1, mt. jackson, va.
ziegenfus, valerie anne, montogomery ave., oaks, pa.
zillotti, teresa joan, 6806 dean dr., mclean, va.
zimbo, barbara iris, 7417 bastings st., springfield, va.
zimmermon, becky lynn, rt. #1, box 69-h, leesburg, va.
zimmermoh, cheryl lynne, 6419 woodbridge rd., alexandria, va.
zimmermon, dora lynn, 144 fairview ave., somerville, n. j.
zimmermon, linda darlene, 136 fourth st., woodbridge, va.
zimmermonn, cecelia katherine, 6420 walters woods dr., falls church, va.
zirkle, linda susan, 1329 st. jude st., salem, va.

index of pages

administration section 26
advertisements 416
alpha beta alpha 158
alpha gamma delta 112
alpha phi omega 114
alpha sigma alpha 116
alpha sigma tau 118
alumni association 43
anthony seeger campus school 52
apple blossom princess 96
athletics 206

band 172
baptist student union 200
basketball, men's 216
basketball, women's 214
bluestone 166
board of visitors 28
bowling club 225
breeze, the 170
business manager 34
business office 35

cheerleaders 227
chorale 175
chorus 173
christian science organization 201
class section 236
concert choir 174
conclusion 476
council for exceptional children 189
criterion club 165

dance theatre 222
dean of student services 38
department of art 55
department of biology 64
department of business administration & econ. 73
department of business education 74
department of chemistry 66
department of education 47
department of english 56
department of foreign languages 59
department of geology 66
department of history 76
department of home economics 75
department of library science 51
department of mathematics 68
department of music 60
department of physical education and health 70
department of physics 67
department of political science and geography 78
department of psychology 50
department of special education services 49
department of speech and drama 62
department of sociology 79

faculty directory 441
faculty section 44
fencing club 226
fencing team 226
fire safety 158
forensic 185
frances sales club 183
french club 184
freshmen class 384
4-h alumnae 188

golf team 230
greek section 106
guild st. group 182

handbook 165
harambee 198
harvest festival princess 98
hockey team 210
home economics student-faculty council 182
honor council 156

in appreciation 4
index section 414
i. f. c. 110
intramurals, men's 234
intramurals, women's 232
introduction 6

junior class 324
junior marshals 159

kappa delta 120
kappa delta pi 189
kappa pi 160

lacrosse team 231
lutheran student association 204

madison christian fellowship 204
madison singers 176
madison y 203
maid of honor 93
man of the year 83
math club 184
may day attendants 95
may day princesses 94
may queen 92
men's athletic association 209
mercury club 186
miss glamour 97
miss madison 82
music educator's national conference 181

newman club 199

orchestra 177
organizations section 144
outstanding freshmen 91
outstanding juniors 90
outstanding seniors 87
outstanding sophomores 91

panhellenic 108
patrons 438
people section 80
percy h. warren honor society 160
pegasus club 224
phi alpha pi 122
phi beta gamma 161
phi kappa beta 124
phi mu 126
phi mu alpha 179
phi omicron tau 162
phi sigma iota 163
pi gamma mu 162
pi omega pi 163
porpoise club 221
president miller 29
president's office 30
provost of the college 31
provost's office 32

radio station 190
recreation council 155

schwarzenau club 205
senior class 238
senior directory 446
service club 191
sesame club 199
school of education 46
school of humanities 54
school of natural science 63
school of social sciences 72
sigma alpha iota 180
sigma kappa 128
sigma phi lambda 164
sigma sigma sigma 132
soccer team 212
social committee 149
social science club 188
sophomore class 354
stratford 192
student activities committee 154
student counsellors 153
student court 152
student directory 451
student education association 187
student government association 146
student government organization 150
student life 99
student services office 39
swimming team 220

table of contents 2
tau kappa epsilon 134
tau sigma chi 136
tennis team, men's 229
tennis team, women's 228
title page 1

volleyball team 219

wesley 205
who's who 84
women's athletic association 208

young americans for freedom 198
young democrats 197
young republicans 196

zeta tau alpha 138

one last word before the 10:45

at 10:45 tonight the last bus is due by the harrisanburg bus station heading towards winston-salem and our publishing plant. it will mean another rush to get our last deadline ready by that time, but that's what yearbooks are made of; rushing, deadlines, tears, mistakes and a lot of hard work. how much the book is appreciated depends on the reader. we can only try our best to please a varied school.

for me the year hardly seems over. i feel all i've done is answer the phone and worried a lot. others have seen a few benefits that i have received as editor, from dinners to trips, but somehow they cannot compensate for all the problems. someone once asked me if the headaches ever end; i hope i can find the answer.

i must admit i've had a great group of people working for me. my efficient associate editor, kathy, who despite sickness and elwood managed to help me in every way possible. also paulette, my mass-producing copy-cat, and barbara, who had to suffer through the finances and advertisements, contributed their share. of course, each and every section editor and staff member deserves a special note of thanks since they same how finished their sections without quitting. though we had more than the usual problems with photography this year, my photographers, craig, kim, dan and herbie attempted to do this impossible job. moral support and extra help came from friends, esp. cheryl, my sisters, my roommates and answering service, carol, and nubbie; and my own family who offered advice from the cover to the copy and photography.

hunter publishing company deserves recognition for doing the best with what we sent them, and special thoughts go to jim ellis, our representative and my crying shoulder for personal and yearbook problems, and to his boss, charles perry who i made sweat for our contract. victor o'neill studios enabled us to meet our first two deadlines thanks to tom young, their representative, and doug werbeck, their manager in new york. finally, i must thank mr. wiesener for photographing the color and faculty sections, his albatross, and mr. mandeville, our advisor who pulled the right strings for us.

now the book is finished, and the weight of the world has been lifted from my shoulders. it's a relief, but every minute has been worthwhile. finally, i can rest in peace.

Hazel

editor, 1970 **bluestone**

i came into the
shenandoah valley
four years ago—
and now those years have
melted into a part
of me.
i walked the streets of
harrisonburg in attempts to
discover what a different
sort of life exists here.
today i look
around me, the sun
glows like fire coals in
my eyes, giving me hope for
tomorrow when i
want so to cling just a little
longer to yesterday
when i was meeting my
friends, learning the
ways of madison. i have
learned, i hope—
enough to carry me
through the next few years,
at least
until i can build
more on this foundation
i have laid
within myself.

with others i have learned
to create with a sense of
competitiveness that
drove me on to
produce more imaginatively
in an effort to
improve—to give to the
change that is
molding this day, and the
next.
graduation—here, now, i
freeze in my footsteps that
i stole from others before
me as i try to look
at myself.
beyond these endless mountains i
will go now—
and the sun that sets
will cede its place to
the moon.
tomorrow—
a new sun is rising.

but now old friends are acting strange
they shake their heads
they say i've changed
but something's lost
and something's gained
from living every day.
i've looked at life from both sides now
from win and lose
but still some how
its life's illusions i recall
i really don't know life at all.

—joni mitchell